



STATE OF NORTH CAROLINA  
DEPARTMENT OF TRANSPORTATION

MICHAEL F. EASLEY  
GOVERNOR

May 15, 2007

LYNDO TIPPETT  
SECRETARY

**MEMORANDUM TO:** Mr. Timothy Johnson, PE  
Division Engineer  
Division 8

**FROM:** L.C. Smith  
GIS Director

**SUBJECT:** 2006 District 2 Road System Changes

The Road Inventory Section has been authorized to make the following changes to the state road system as indicated below. We request that you make similar changes to the related maps and files in your Division and District offices, and install appropriate road number signs if necessary. We have updated our records and county maps accordingly. If our system changes do not conform to the actual conditions in the field, please return this memorandum with recommendations.

| Petition Number | County | Approval Date |
|-----------------|--------|---------------|
| 47744           | MOORE  | 2/2/2006      |

Inquires about secondary road petition changes should be referred to Ron Tucker, Secondary Roads Group Supervisor at (919) 212-6080. Inquires about TIP Project changes should be referred to Tom Schroeder, Primary Highway Group Supervisor at (919) 212-6074. If you have further questions, please contact Hardee Cox, Road Inventory Manager at (919) 212-6060. Thank you for your assistance.

LCS/hrc  
enclosures ( )

cc: BSIP  
Bridge Maintenance  
Division Right of Way  
Pavement Management  
Permit Unit  
State Road Maintenance  
Traffic Engineering  
Traffic Surveys

**MAILING ADDRESS:**  
NC DEPARTMENT OF TRANSPORTATION  
GEOGRAPHIC INFORMATION SYSTEMS  
1587 MAIL SERVICE CENTER  
RALEIGH NC 27699-1587



**DELIVERY ADDRESS:**  
3401 CARL SANDBURG CT.  
RALEIGH, NC 27610  
PHONE: (919) 212-6000  
FAX: (919) 212-5999

---

# 2006 ROAD SYSTEM CHANGES

---

| <b>PETITION<br/>NUMBER</b> | <b>COUNTY</b> | <b>APPROVAL<br/>DATE</b> | <b>NEW<br/>NUMBER</b> | <b>EXISTING<br/>NUMBER</b> | <b>STREET<br/>NAME</b> | <b>LENGTH<br/>(miles)</b> | <b>TYPE OF CHANGE</b>              | <b>REMARKS<br/>(See Attached Map)</b> |
|----------------------------|---------------|--------------------------|-----------------------|----------------------------|------------------------|---------------------------|------------------------------------|---------------------------------------|
| 47744                      | MOORE         | 2/2/2006                 | SR 1187               |                            | MEADOWFIELD CIRCLE     | 0.38                      | SYSTEM ADDITION<br>VIA<br>PETITION | MAP A, SEGMENT 1                      |

PETITION #: 47744

CO: MOORE

SR #: 1187

MAP A

DATE 02/14/06

ADDITION ADDITION

DELETION \_\_\_\_\_

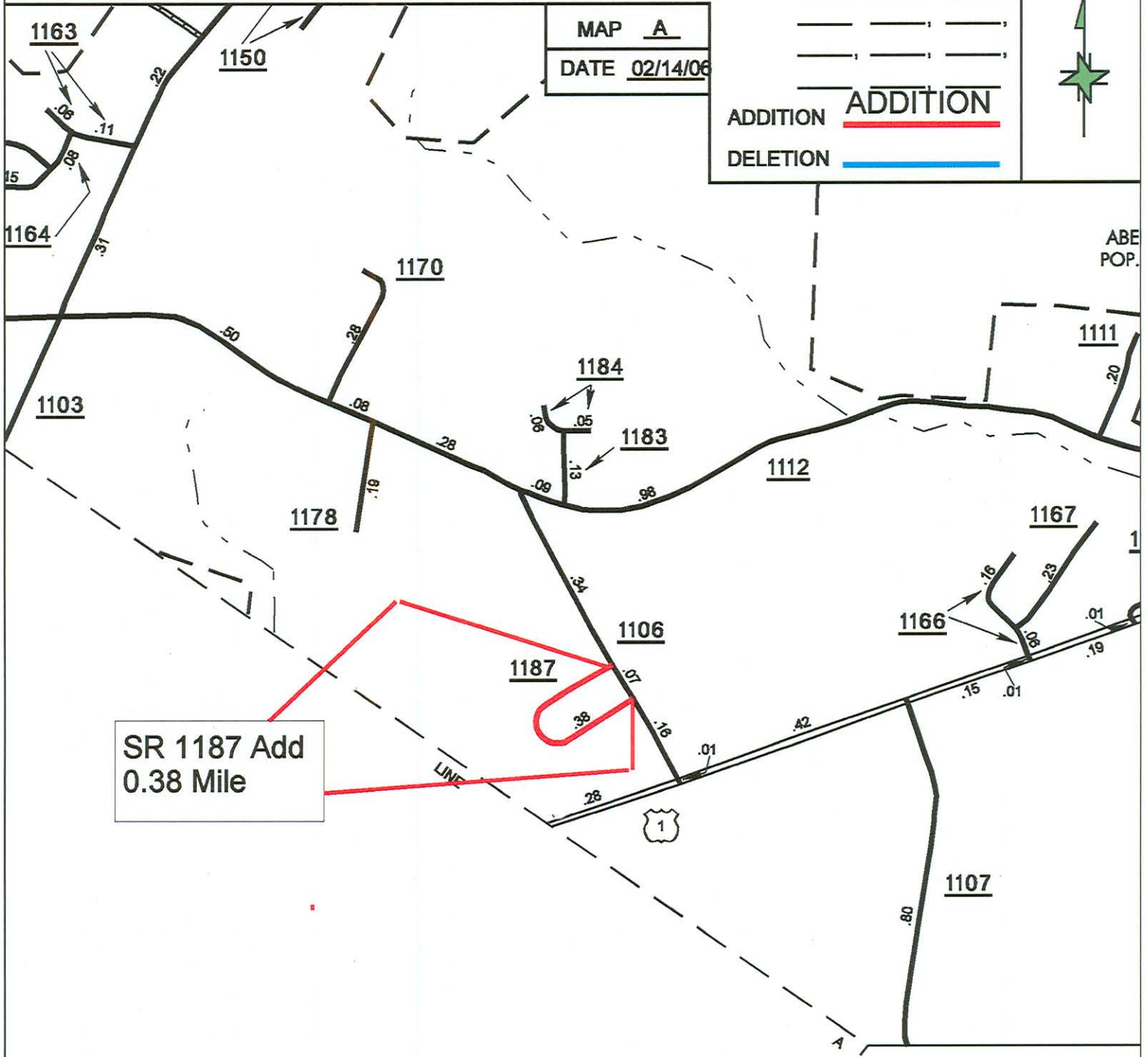

SR 1187 Add  
0.38 Mile