



STATE OF NORTH CAROLINA
DEPARTMENT OF TRANSPORTATION



MICHAEL F. EASLEY
GOVERNOR

Wednesday, May 16, 2007

LYNDO TIPPETT
SECRETARY

MEMORANDUM TO: Mr. J. Wally Bowman , PE
Division Engineer
Division 5

FROM: L.C. Smith
GIS Director

SUBJECT: 2006 District 1 Road System Changes

The Data Compilation Section has been authorized to make the following changes to the state road system as indicated below. We request that you make similar changes to the related maps and files in your Division and District offices, and install appropriate road number signs if necessary. We have updated our records and county maps accordingly. If our system changes do not conform to the actual conditions in the field, please return this memorandum with recommendations.

Petition Number	County	Approval Date
47732	WAKE	2/2/2006

Inquires about changes should be referred to one of the following: Ron Tucker (Div 3,6,7,8) at (919) 212-6080, Ron Nealy (Div 5,9,11,13,14) at (919) 212-5980, or Lori Mann (Div 1,2,4,10,12) at (919) 212-6075. If you have further questions, please contact Hardee Cox, Data Compilation Section Manger at (919) 212-6060. Thank you for your assistance.

LCS/hrc
enclosures ()

- cc: BSIP
- Bridge Maintenance
- Division Right of Way
- Pavement Management
- Permit Unit
- State Road Maintenance
- Traffic Engineering
- Traffic Surveys

MAILING ADDRESS:
NC DEPARTMENT OF TRANSPORTATION
GEOGRAPHIC INFORMATION SYSTEMS
1587 MAIL SERVICE CENTER
RALEIGH NC 27699-1587



DELIVERY ADDRESS:
3401 CARL SANDBURG CT.
RALEIGH, NC 27610
PHONE: (919) 212-6000
FAX: (919) 212-5999

2006 ROAD SYSTEM CHANGES

PETITION NUMBER	COUNTY	APPROVAL DATE	NEW NUMBER	EXISTING NUMBER	STREET NAME	LENGTH (miles)	TYPE OF CHANGE	REMARKS (See Attached Map)
47732	WAKE	2/2/2006		SR 4334 EXT	HUNTSBORO ROAD	0.03	SYSTEM ADDITION VIA PETITION	MAP A, SEGMENT 1
47732	WAKE	2/2/2006	SR 4364		RUTLEDGE LANDING DRIVE	0.20	SYSTEM ADDITION VIA PETITION	MAP A, SEGMENT 2
47732	WAKE	2/2/2006	SR 4365		JULIP DRIVE	0.20	SYSTEM ADDITION VIA PETITION	MAP A, SEGMENT 3
47732	WAKE	2/2/2006	SR 4366		PARKERWOOD DRIVE	0.29	SYSTEM ADDITION VIA PETITION	MAP A, SEGMENT 4
47732	WAKE	2/2/2006	SR 4367		TELLIS DRIVE	0.17	SYSTEM ADDITION VIA PETITION	MAP A, SEGMENT 5
47732	WAKE	2/2/2006	SR 4368		LIMEWOOD STREET	0.23	SYSTEM ADDITION VIA PETITION	MAP A, SEGMENT 6
47732	WAKE	2/2/2006	SR 4369		MOORES CREEK DRIVE	0.11	SYSTEM ADDITION VIA PETITION	MAP A, SEGMENT 7
47732	WAKE	2/2/2006	SR 4370		TOPPING LANE	0.11	SYSTEM ADDITION VIA PETITION	MAP A, SEGMENT 8

PETITION #: 47732

CO: Wake

SR #: 4369, 4368, _____

4365, 4370, _____

4366, 4367, _____

4364, 4334, _____

MAP A

DATE 2/8/06

ADDITION 

DELETION 

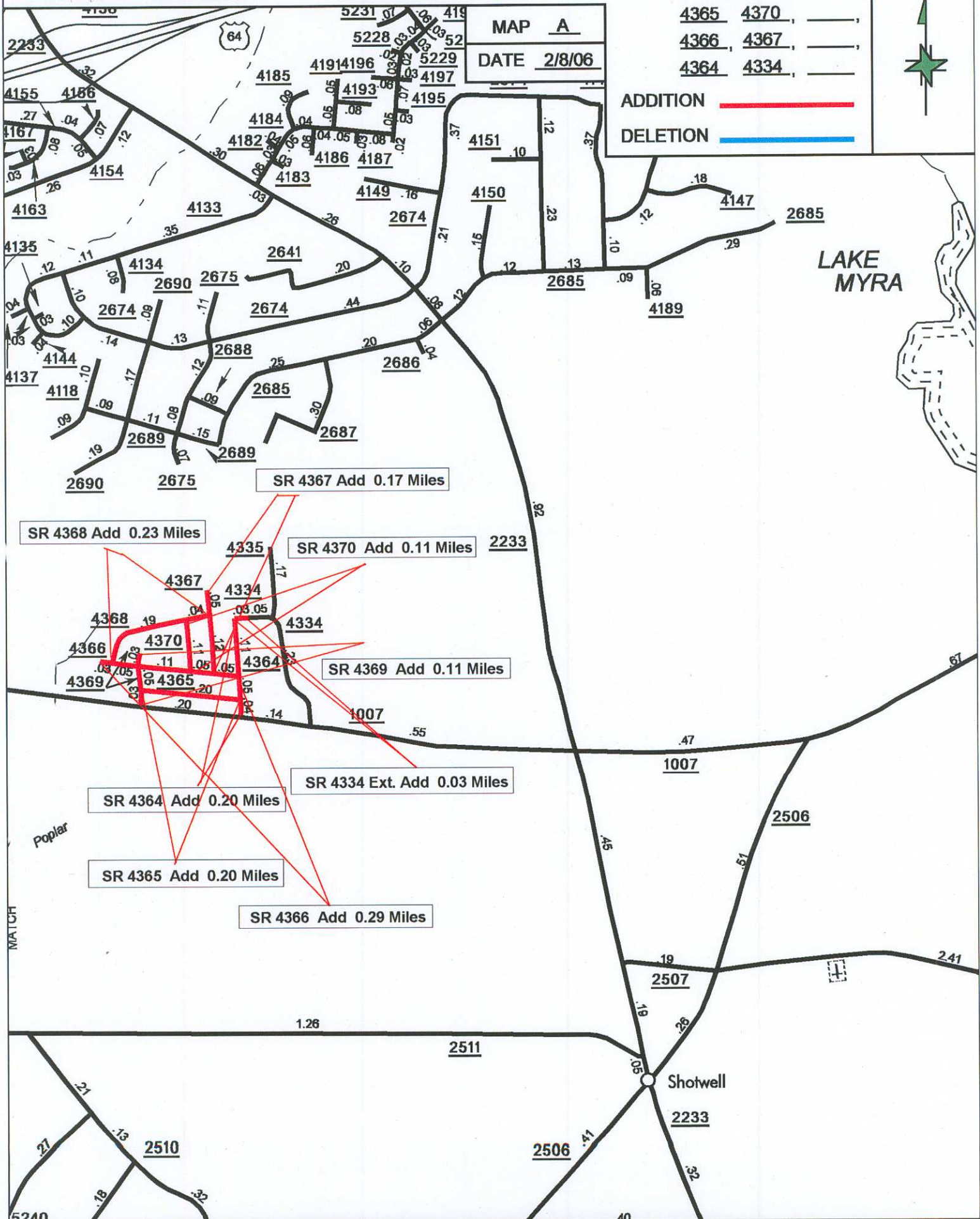

SR 4367 Add 0.17 Miles

SR 4368 Add 0.23 Miles

SR 4370 Add 0.11 Miles

SR 4369 Add 0.11 Miles

SR 4364 Add 0.20 Miles

SR 4334 Ext. Add 0.03 Miles

SR 4365 Add 0.20 Miles

SR 4366 Add 0.29 Miles

SOURCE: Plat

SHEET: 5 OF 9

NAME: RLN

SCALE: 4 to 1