



STATE OF NORTH CAROLINA  
DEPARTMENT OF TRANSPORTATION

MICHAEL F. EASLEY  
GOVERNOR

December 08, 2005

LYNDO TIPPETT  
SECRETARY

**MEMORANDUM TO:** Mr Michael A Pettyjohn, PE  
Division Engineer  
Division 11

**FROM:** L.C. Smith  
GIS Director

**SUBJECT:** 2005 District 1 Road System Changes

The Road Inventory Section has been authorized to make the following changes to the state road system as indicated below We request that you make similar changes to the related maps and files in your Division and District offices, and install appropriate road number signs if necessary. We have updated our records and county maps accordingly. If our system changes do not conform to the actual conditions in the field, please return this memorandum with recommendations

Petition Number	County	Approval Date
47675	SURRY	12/1/2005

Inquires about secondary road petition changes should be referred to Ron Tucker, Secondary Roads Group Supervisor at (919) 212-6080. Inquires about TIP Project changes should be referred to Tom Schroeder, Primary Highway Group Supervisor at (919) 212-6074 If you have further questions, please contact Hardee Cox, Road Inventory Manager at (919) 212-6060. Thank you for your assistance.

LCS/hrc  
enclosures ( )

- cc: BSIP
- Bridge Maintenance
- Pavement Management
- Permit Unit
- Right of Way
- Safety Management
- State Road Maintenance
- Traffic Engineering
- Traffic Surveys

# 2005 ROAD SYSTEM CHANGES

PETITION NUMBER	COUNTY	APPROVAL DATE	NEW NUMBER	EXISTING NUMBER	STREET NAME	LENGTH (miles)	TYPE OF CHANGE	REMARKS (See Attached Map)
47675	SURRY	12/1/2005	SR 2172		ROSECREST DRIVE	0.13	SYSTEM ADDITION VIA PETITION	MAP A, SEGMENT 1
47675	SURRY	12/1/2005	SR 2171		BARRINGTON DRIVE	0.18	SYSTEM ADDITION VIA PETITION	MAP A, SEGMENT 1
47675	SURRY	12/1/2005	SR 2170		FARMBROOK ROAD	0.78	SYSTEM ADDITION VIA PETITION	MAP A, SEGMENT 1

PETITION #: 47675

CO. SURRY

SR #: 2170, \_\_\_\_\_, \_\_\_\_\_

2171 \_\_\_\_\_, \_\_\_\_\_

2172 \_\_\_\_\_, \_\_\_\_\_

\_\_\_\_\_, \_\_\_\_\_, \_\_\_\_\_

ADDITION \_\_\_\_\_

DELETION \_\_\_\_\_

MAP A

DATE 12/8/05

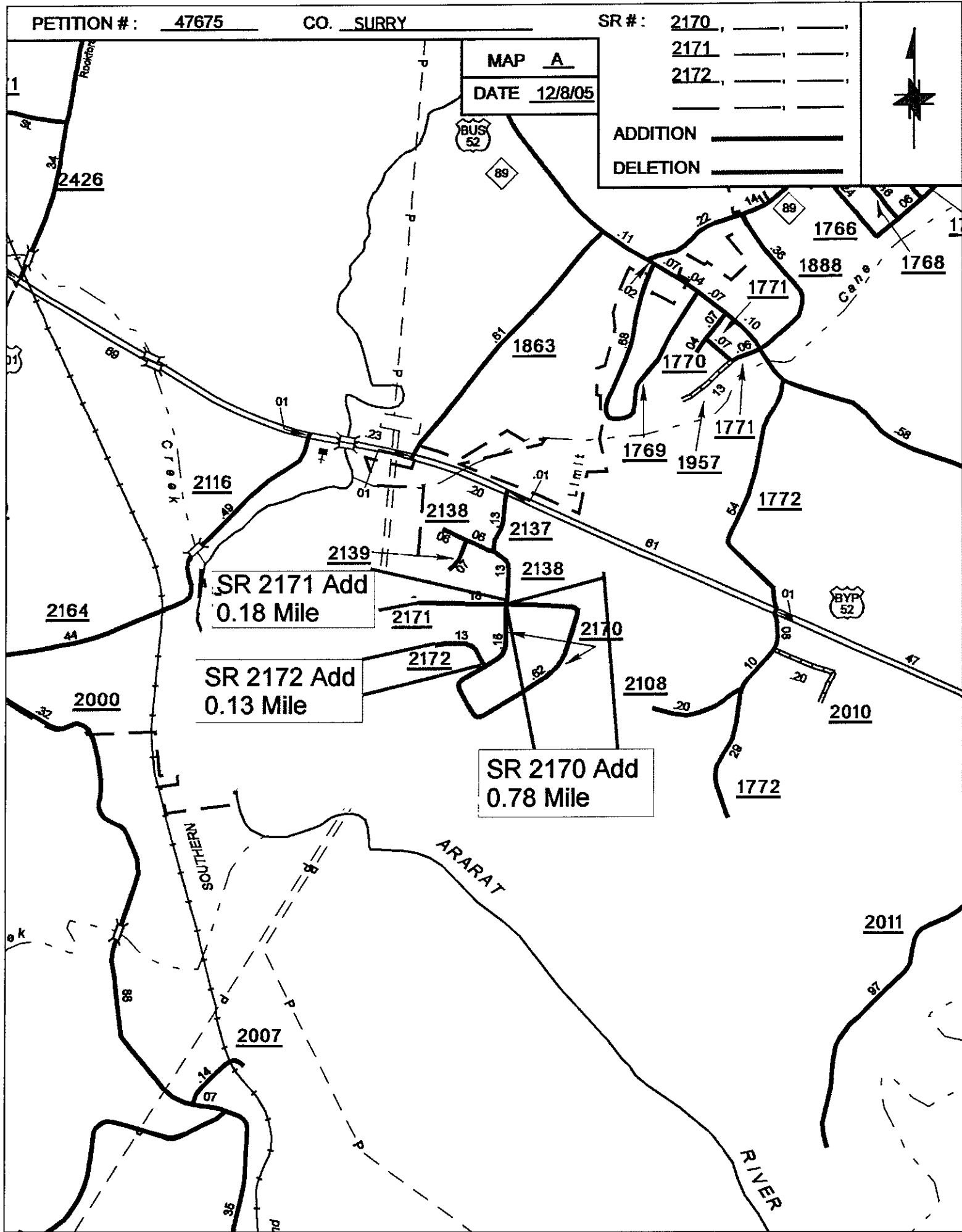

SR 2171 Add  
0.18 Mile

SR 2172 Add  
0.13 Mile

SR 2170 Add  
0.78 Mile



STATE OF NORTH CAROLINA  
DEPARTMENT OF TRANSPORTATION

MICHAEL F. EASLEY  
GOVERNOR

January 04, 2006

LYNDO TIPPETT  
SECRETARY

**MEMORANDUM TO:** Mr. Michael A Pettyjohn, PE  
Division Engineer  
Division 11

**FROM:** L.C. Smith  
GIS Director

**SUBJECT:** 2005 District 1 Road System Changes **-REVISED**

The Road Inventory Section has been authorized to make the following changes to the state road system as indicated below. We request that you make similar changes to the related maps and files in your Division and District offices, and install appropriate road number signs if necessary. We have updated our records and county maps accordingly. If our system changes do not conform to the actual conditions in the field, please return this memorandum with recommendations.

Petition Number	County	Approval Date
47675	SURRY	12/1/2005

Inquires about secondary road petition changes should be referred to Ron Tucker, Secondary Roads Group Supervisor at (919) 212-6080. Inquires about TIP Project changes should be referred to Tom Schroeder, Primary Highway Group Supervisor at (919) 212-6074. If you have further questions, please contact Hardee Cox, Road Inventory Manager at (919) 212-6060 Thank you for your assistance.

LCS/hrc  
enclosures ( )

- cc: BSIP  
Bridge Maintenance  
Pavement Management  
Permit Unit  
Right of Way  
Safety Management  
State Road Maintenance  
Traffic Engineering  
Traffic Surveys

# 2005 ROAD SYSTEM CHANGES

PETITION NUMBER	COUNTY	APPROVAL DATE	NEW NUMBER	EXISTING NUMBER	STREET NAME	LENGTH (miles)	TYPE OF CHANGE	REMARKS (See Attached Map)
47675	SURRY	12/1/2005	SR 2172		ROSECREST DRIVE	0.13	SYSTEM ADDITION VIA PETITION	MAP A, SEGMENT 1
47675	SURRY	12/1/2005	SR 2171		BARRINGTON DRIVE	0.18	SYSTEM ADDITION VIA PETITION	MAP A, SEGMENT 1
47675	SURRY	12/1/2005		SR 2138 EXT	FARMBROOK ROAD	0.77	SYSTEM ADDITION VIA PETITION	MAP A, SEGMENT 1

PETITION #. 47675

CO. SURRY

SR #: 2138, EXT, \_\_\_\_\_

POP. 8,482

MAP A

2170 \_\_\_\_\_

2171 \_\_\_\_\_

2172 \_\_\_\_\_

DATE 12/30/05

ADDITION ADDITION

DELETION \_\_\_\_\_

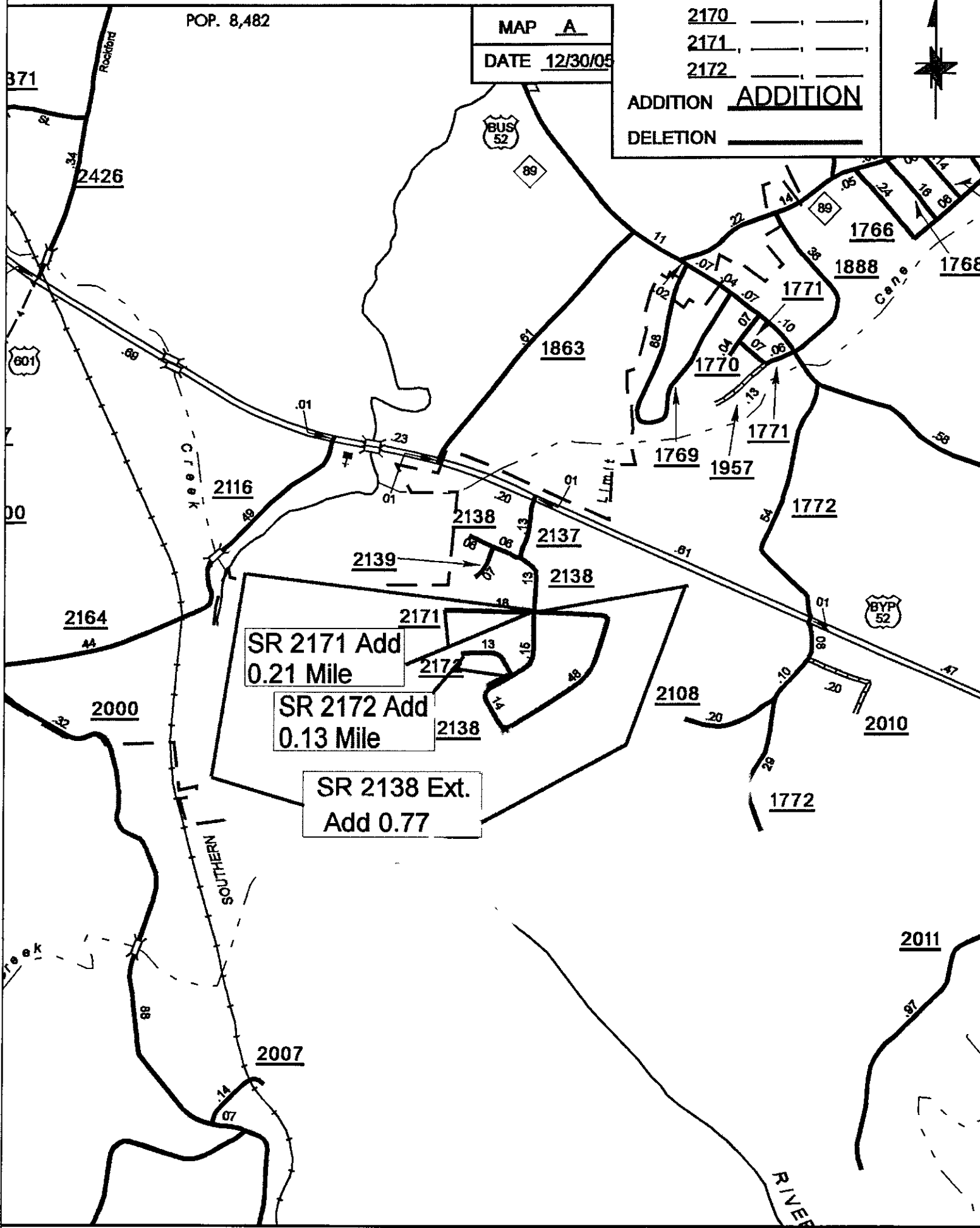

SR 2171 Add  
0.21 Mile

SR 2172 Add  
0.13 Mile

SR 2138 Ext.  
Add 0.77