



STATE OF NORTH CAROLINA
DEPARTMENT OF TRANSPORTATION

MICHAEL F. EASLEY
GOVERNOR

December 07, 2005

LYNDO TIPPETT
SECRETARY

MEMORANDUM TO: Mr. Richard E. Greene, Jr., P.E.
Division Engineer
Division 4

FROM: L.C. Smith
GIS Director

SUBJECT: 2005 District 3 Road System Changes

The Road Inventory Section has been authorized to make the following changes to the state road system as indicated below. We request that you make similar changes to the related maps and files in your Division and District offices, and install appropriate road number signs if necessary. We have updated our records and county maps accordingly. If our system changes do not conform to the actual conditions in the field, please return this memorandum with recommendations.

Petition Number	County	Approval Date
47592	JOHNSTON	10/6/2005

Inquires about secondary road petition changes should be referred to Ron Tucker, Secondary Roads Group Supervisor at (919) 212-6080. Inquires about TIP Project changes should be referred to Tom Schroeder, Primary Highway Group Supervisor at (919) 212-6074. If you have further questions, please contact Hardee Cox, Road Inventory Manager at (919) 212-6060. Thank you for your assistance.

LCS/hrc
enclosures ()

cc: BSIP
Bridge Maintenance
Pavement Management
Permit Unit
Right of Way
Safety Management
State Road Maintenance
Traffic Engineering
Traffic Surveys

2005 ROAD SYSTEM CHANGES

PETITION NUMBER	COUNTY	APPROVAL DATE	NEW NUMBER	EXISTING NUMBER	STREET NAME	LENGTH (miles)	TYPE OF CHANGE	REMARKS (See Attached Map)
47592	JOHNSTON	10/6/2005	SR 2977		SIGMOND DRIVE	0.09	SYSTEM ADDITION VIA PETITION	MAP A, SEGMENT 1
47592	JOHNSTON	10/6/2005	SR 2978		ALLIE DRIVE	0.43	SYSTEM ADDITION VIA PETITION	MAP A, SEGMENT 2
47592	JOHNSTON	10/6/2005	SR 2979		RICHARD DRIVE	0.21	SYSTEM ADDITION VIA PETITION	MAP A, SEGMENT 3
47592	JOHNSTON	10/6/2005	SR 2980		NELL COURT	0.08	SYSTEM ADDITION VIA PETITION	MAP A, SEGMENT 4

PETITION #: 47592

CO: JOHNSTON

SR #: 2977, 2978, 2979,

2980 _____,

_____, _____,

_____, _____,

ADDITION X

DELETION _____



MAP A

DATE 12/01/05

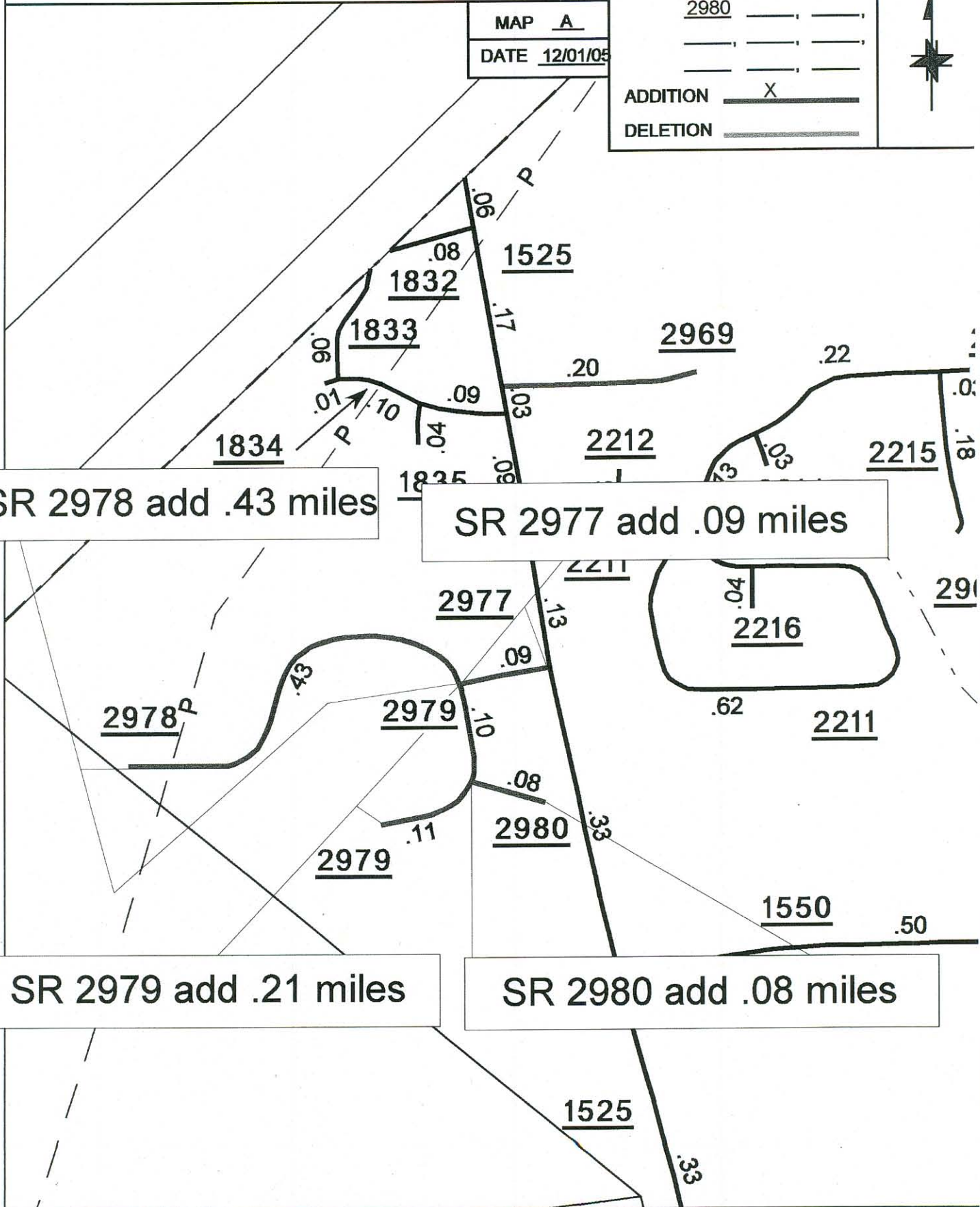

SR 2978 add .43 miles

SR 2977 add .09 miles

SR 2979 add .21 miles

SR 2980 add .08 miles

SOURCE: SIDS

SHEET: 4 OF 5

NAME: TRP

SCALE: NTS