



STATE OF NORTH CAROLINA  
DEPARTMENT OF TRANSPORTATION

MICHAEL F EASLEY  
GOVERNOR

September 07, 2005

LYNDO TIPPFTT  
SECRETARY

**MEMORANDUM TO:** Mr Benton G Payne, PE  
Division Engineer  
Division 10

**FROM:** L C Smith  
GIS Director

**SUBJECT:** 2005 District 3 Road System Changes

The Road Inventory Section has been authorized to make the following changes to the state road system as indicated below We request that you make similar changes to the related maps and files in your Division and District offices, and install appropriate road number signs if necessary We have updated our records and county maps accordingly If our system changes do not conform to the actual conditions in the field, please return this memorandum with recommendations

Petition Number	County	Approval Date
47570	UNION	9/1/05

Inquires about secondary road petition changes should be referred to Ron Tucker, Secondary Roads Group Supervisor at (919) 212-6080 Inquires about TIP Project changes should be referred to Tom Schroeder, Primary Highway Group Supervisor at (919) 212-6074 If you have further questions, please contact Hardee Cox, Road Inventory Manager at (919) 212-6060 Thank you for your assistance

LCS/hrc  
enclosures ( )

- cc BSIP
- Bridge Maintenance
- Pavement Management
- Permit Unit
- Right of Way
- Safety Management
- State Road Maintenance
- Traffic Engineering
- Traffic Surveys

MAILING ADDRESS:  
NC DEPARTMENT OF TRANSPORTATION  
GEOGRAPHIC INFORMATION SYSTEMS  
1587 MAIL SERVICE CENTER  
RALEIGH NC 27699-1587



DELIVERY ADDRESS:  
3401 CARL SANDBURG CT  
RALEIGH, NC 27610  
PHONE (919) 212-6000  
FAX (919) 212-5999

# 2005 ROAD SYSTEM CHANGES

PETITION NUMBER	COUNTY	APPROVAL DATE	NEW NUMBER	EXISTING NUMBER	STREET NAME	LENGTH (miles)	TYPE OF CHANGE	REMARKS (See Attached Map)
47570	UNION	9/1/05	SR 3326		DEXTER PLACE	0.24	SYSTEM ADDITION VIA PETITION	MAP A, SEGMENT
47570	UNION	9/1/05	SR 3325		AVOCET LANE	0.04	SYSTEM ADDITION VIA PETITION	MAP A, SEGMENT

PETITION #: 47570

CO. UNION

SR #: 3325, 3326

MAP A

DATE 09/08/05

ADDITION

DELETION

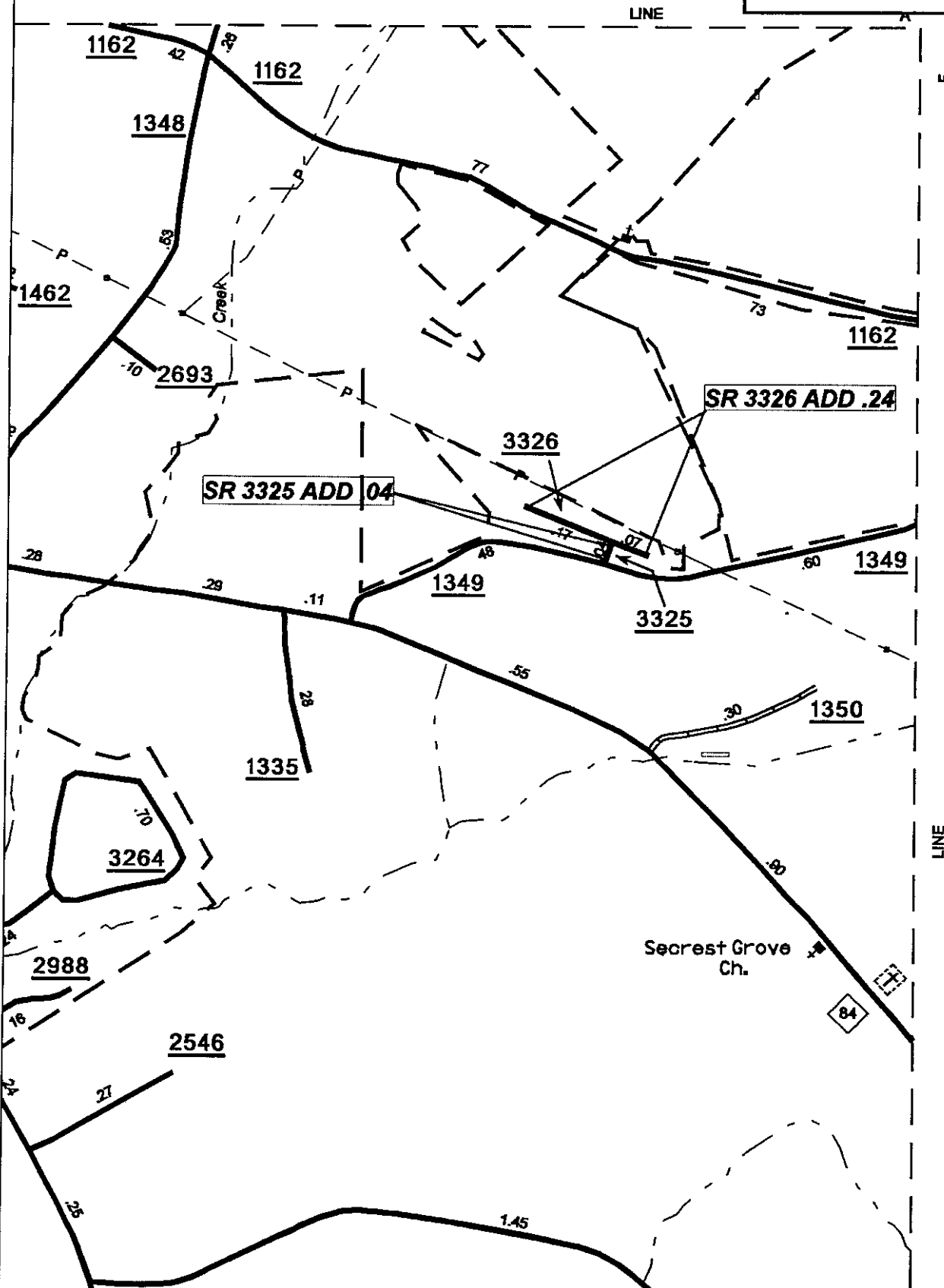

SOURCE: PLAT

SHEET: 3 OF 7

NAME: YRT

SCALE: 4:1