



STATE OF NORTH CAROLINA
DEPARTMENT OF TRANSPORTATION

MICHAEL F EASLEY
GOVERNOR

August 16, 2005

LYNDO TIPPETT
SECRETARY

MEMORANDUM TO: Mr Benton G Payne, PE
Division Engineer
Division 10

FROM: L C Smith
GIS Director

SUBJECT: 2005 District 3 Road System Changes

The Road Inventory Section has been authorized to make the following changes to the state road system as indicated below We request that you make similar changes to the related maps and files in your Division and District offices, and install appropriate road number signs if necessary We have updated our records and county maps accordingly If our system changes do not conform to the actual conditions in the field, please return this memorandum with recommendations

Petition Number	County	Approval Date
47540	UNION	8/4/05

Inquires about secondary road petition changes should be referred to Ron Tucker, Secondary Roads Group Supervisor at (919) 212-6080 Inquires about TIP Project changes should be referred to Tom Schroeder, Primary Highway Group Supervisor at (919) 212-6074 If you have further questions, please contact Hardee Cox, Road Inventory Manager at (919) 212-6060 Thank you for your assistance

LCS/hrc
enclosures ()

- cc BSIP
Bridge Maintenance
Pavement Management
Permit Unit
Right of Way
Safety Management
State Road Maintenance
Traffic Engineering
Traffic Surveys

MAILING ADDRESS
NC DEPARTMENT OF TRANSPORTATION
GEOGRAPHIC INFORMATION SYSTEMS
1587 MAIL SERVICE CENTER
RALEIGH NC 27699 1587



www.ncdot.org/statewide/planning/gis

DELIVERY ADDRESS
3401 CARL SANDBURG CT
RALEIGH, NC 27610
PHONE (919) 212-6000
FAX (919) 212 5999

2005 ROAD SYSTEM CHANGES

PETITION NUMBER	COUNTY	APPROVAL DATE	NEW NUMBER	EXISTING NUMBER	STREET NAME	LENGTH (miles)	TYPE OF CHANGE	REMARKS (See Attached Map)
47540	UNION	8/4/05	SR 3112		APRILLA LN	0.33	SYSTEM ADDITION VIA PETITION	MAP A, SEGMENT
47540	UNION	8/4/05	SR 3110		LUTHER LANE	0.30	SYSTEM ADDITION VIA PETITION	MAP A, SEGMENT

PETITION #: 47540

CO. UNION

SR# . 3110, 3112, _____

MAP A

DATE 08/17/05

ADDITION _____

DELETION _____



LINE

MATCH

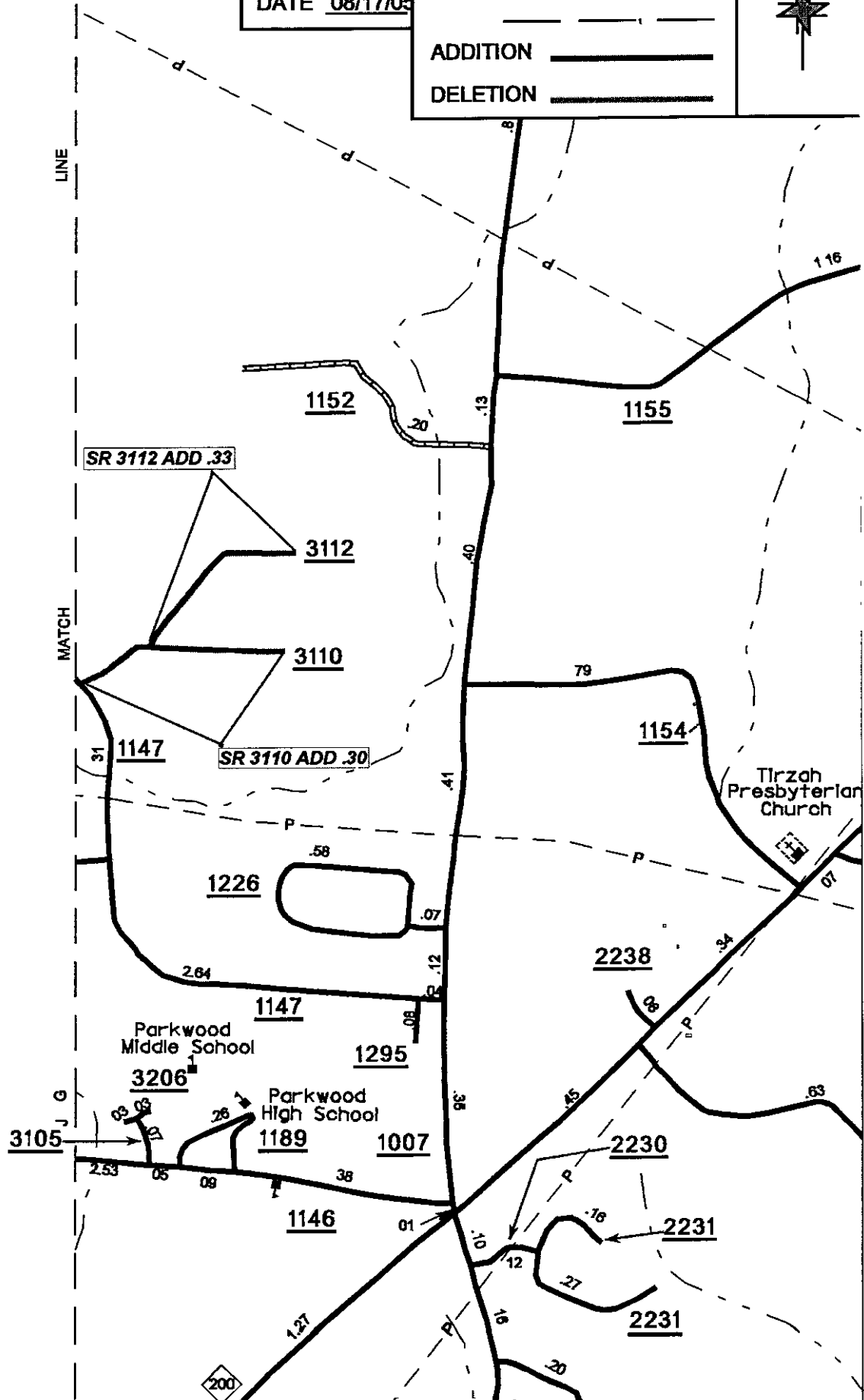

SOURCE: PLAT

SHEET: 5 OF 7

NAME. YRT

SCALE: 4.1



STATE OF NORTH CAROLINA
DEPARTMENT OF TRANSPORTATION

MICHAEL F. EASLEY
GOVERNOR

January 18, 2006

LYNDO TIPPETT
SECRETARY

MEMORANDUM TO: Mr Barry S. Moose, PE
Division Engineer
Division 10

FROM: L.C Smith
GIS Director

SUBJECT: 2005 District 3 Road System Changes **-REVISED**

The Road Inventory Section has been authorized to make the following changes to the state road system as indicated below We request that you make similar changes to the related maps and files in your Division and District offices, and install appropriate road number signs if necessary We have updated our records and county maps accordingly. If our system changes do not conform to the actual conditions in the field, please return this memorandum with recommendations.

Petition Number	County	Approval Date
47540	UNION	8/4/2005

Inquires about secondary road petition changes should be referred to Ron Tucker, Secondary Roads Group Supervisor at (919) 212-6080. Inquires about TIP Project changes should be referred to Tom Schroeder, Primary Highway Group Supervisor at (919) 212-6074 If you have further questions, please contact Hardee Cox, Road Inventory Manager at (919) 212-6060. Thank you for your assistance.

LCS/hrc
enclosures ()

- cc BSIP
Bridge Maintenance
Pavement Management
Permit Unit
Right of Way
Safety Management
State Road Maintenance
Traffic Engineering
Traffic Surveys

MAILING ADDRESS.
NC DEPARTMENT OF TRANSPORTATION
GEOGRAPHIC INFORMATION SYSTEMS
1587 MAIL SERVICE CENTER
RALEIGH NC 27699-1587



DELIVERY ADDRESS
3401 CARL SANDBURG CT
RALEIGH, NC 27610
PHONE (919) 212-6000
FAX (919) 212 5999

2005 ROAD SYSTEM CHANGES

PETITION NUMBER	COUNTY	APPROVAL DATE	NEW NUMBER	EXISTING NUMBER	STREET NAME	LENGTH (miles)	TYPE OF CHANGE	REMARKS (See Attached Map)
47540	UNION	8/4/2005	SR 3112		APRILIA LN	0.33	SYSTEM ADDITION VIA PETITION	MAP A, SEGMENT
47540	UNION	8/4/2005	SR 3110		LUTHER LANE	0.38	SYSTEM ADDITION VIA PETITION	MAP A, SEGMENT

PETITION #: 47540

CO UNION

SR #: 3110, 3112, _____

MAP A

DATE 08/17/05

ADDITION _____

DELETION _____

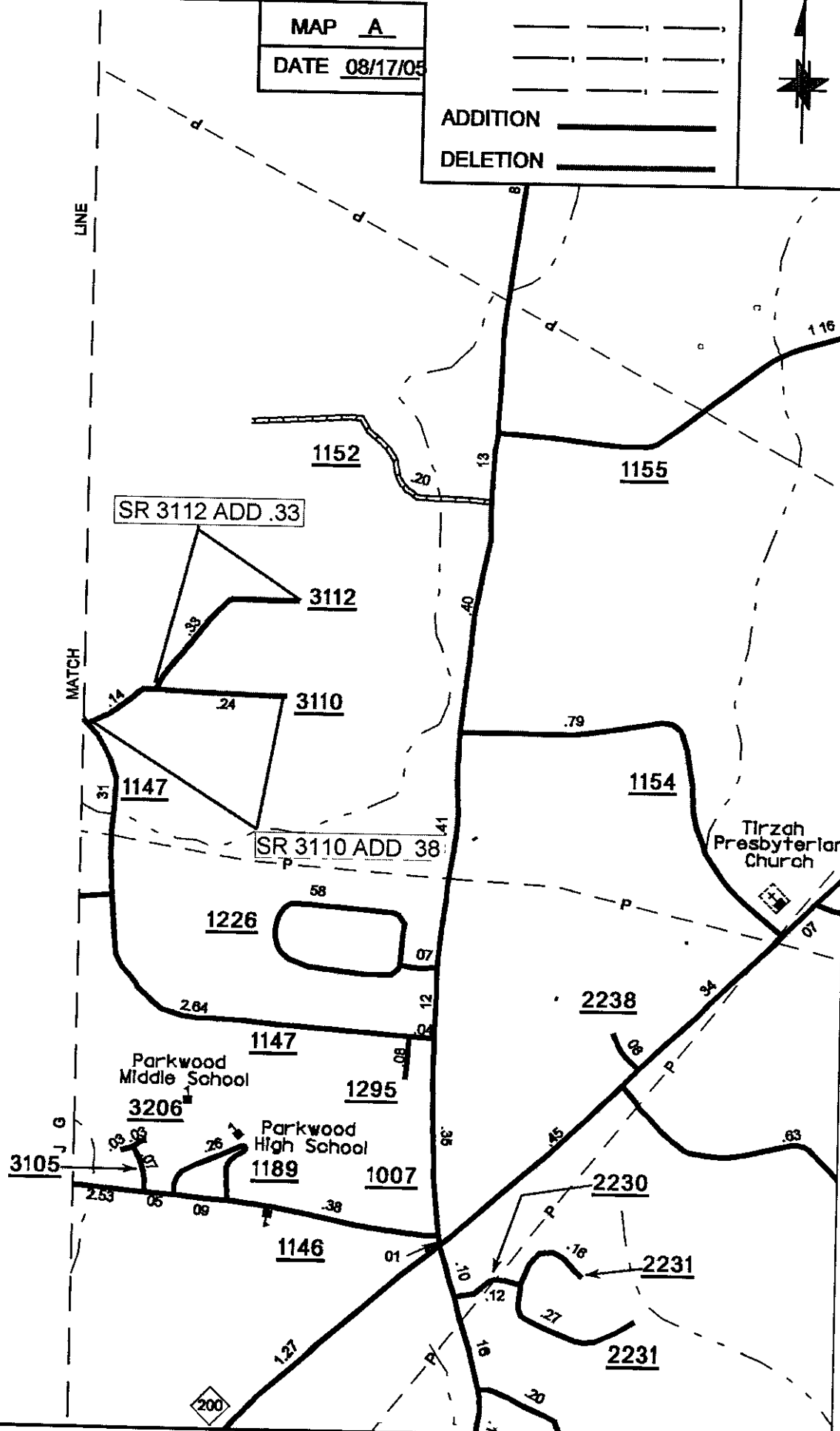

SOURCE: PLAT

SHEET: 5 OF 7

NAME: YRT

SCALE: 4-1