



STATE OF NORTH CAROLINA  
DEPARTMENT OF TRANSPORTATION

MICHAEL F. EASLEY  
GOVERNOR

September 14, 2005

LYNDO TIPPETT  
SECRETARY

**MEMORANDUM TO:** Mr. Jon G. Nance, PE  
Division Engineer  
Division 5

**FROM:** L.C. Smith  
GIS Director

**SUBJECT:** 2005 District 1 Road Sytem Changes

The Road Inventory Section has been authorized to,make the following changes to the state road system as indicated below. We request that you make similar changes to the related maps and files in your Division and District offices, and install appropriate road number signs if necessary. We have updated our records and county maps accordingly. If our system changes do not conform to the actual conditions in the field, please return this memorandum with recommendations.

Municipality	County	Approval Date
RALEIGH	WAKE	8/23/05

Inquires about secondary road petition changes should be referred to Ron Tucker, Secondary Roads Group Supervisor at (919) 212-6080. Inquires about TIP Project changes should be referred to Tom Schroeder, Primary Highway Group Supervisor at (919) 212-6074. If you have further questions, please contact Hardee Cox, Road Inventory Manager at (919) 212-6060. Thank you for your assistance.

LCS/hrc  
enclosures ( )

- cc: BSIP  
Bridge Maintenance  
Pavement Management  
Permit Unit  
Right of Way  
Safety Management  
State Road Maintenance  
Traffic Engineering  
Traffic Surveys

**MAILING ADDRESS:**  
NC DEPARTMENT OF TRANSPORTATION  
GEOGRAPHIC INFORMATION SYSTEMS  
1587 MAIL SERVICE CENTER  
RALEIGH NC 27699-1587



[www.ncdot.org/statewide/planning/gis](http://www.ncdot.org/statewide/planning/gis)

**DELIVERY ADDRESS:**  
3401 CARL SANDBURG CT.  
RALEIGH, NC 27610  
PHONE: (919) 212-6000  
FAX: (919) 212-5999

# 2005 ROAD SYSTEM CHANGES

MUNICIPALITY	COUNTY	APPROVAL DATE	NEW NUMBER	EXISTING NUMBER	STREET NAME	LENGTH (miles)	TYPE OF CHANGE	REMARKS (See Attached Map)
RALEIGH	WAKE	8/23/05		SR 1005	SIX FORKS ROAD	0.10	SYSTEM ADDITION VIA MUNICIPAL AGREEMENT	MAP A, SEGMENT 1
RALEIGH	WAKE	8/23/05		SR 2298	EDENTON STREET	0.30	SYSTEM ADDITION VIA MUNICIPAL AGREEMENT	MAP A, SEGMENT 2
RALEIGH	WAKE	8/23/05		SR 3007	MORGAN STREET	0.30	SYSTEM ADDITION VIA MUNICIPAL AGREEMENT	MAP A, SEGMENT 3
RALEIGH	WAKE	8/23/05		SR 1571 EXT	GORMAN STREET	0.09	SYSTEM ADDITION VIA MUNICIPAL AGREEMENT	MAP A, SEGMENT 4
RALEIGH	WAKE	8/23/05		SR 1571 EXT	GORMAN STREET	0.79	SYSTEM ADDITION VIA MUNICIPAL AGREEMENT	MAP A, SEGMENT 5
RALEIGH	WAKE	8/23/05		SR 1571 EXT	GORMAN STREET	0.04	SYSTEM ADDITION VIA MUNICIPAL AGREEMENT	MAP A, SEGMENT 6
RALEIGH	WAKE	8/23/05		SR 2921 EXT	RALEIGH BOULEVARD	1.00	SYSTEM ADDITION VIA MUNICIPAL AGREEMENT	MAP A, SEGMENT 7
RALEIGH	WAKE	8/23/05		SR 1012	WESTERN BOULEVARD	0.13	SYSTEM ADDITION VIA MUNICIPAL AGREEMENT	MAP A, SEGMENT 8
RALEIGH	WAKE	8/23/05		SR 1012 EXT	WESTERN BOULEVARD	0.38	SYSTEM ADDITION VIA MUNICIPAL AGREEMENT	MAP A, SEGMENT 9
RALEIGH	WAKE	8/23/05		SR 1012 EXT	WESTERN BOULEVARD	0.37	SYSTEM ADDITION VIA MUNICIPAL AGREEMENT	MAP A, SEGMENT 10
RALEIGH	WAKE	8/23/05		SR 2036 EXT	NEW HOPE ROAD	0.13	SYSTEM ADDITION VIA MUNICIPAL AGREEMENT	MAP A, SEGMENT 11
RALEIGH	WAKE	8/23/05		SR 2036 EXT	NEW HOPE ROAD	0.63	SYSTEM ADDITION VIA MUNICIPAL AGREEMENT	MAP A, SEGMENT 12
RALEIGH	WAKE	8/23/05		SR 2036 EXT	NEW HOPE ROAD	0.09	SYSTEM ADDITION VIA MUNICIPAL AGREEMENT	MAP A, SEGMENT 13

MUNICIPALITY	COUNTY	APPROVAL DATE	NEW NUMBER	EXISTING NUMBER	STREET NAME	LENGTH (miles)	TYPE OF CHANGE	REMARKS (See Attached Map)
RALEIGH	WAKE	8/23/05		SR 2286 EXT	SKYCREST DRIVE	0.46	SYSTEM ADDITION VIA MUNICIPAL AGREEMENT	MAP A, SEGMENT 14
RALEIGH	WAKE	8/23/05		SR 2204 EXT	SKYCREST DRIVE	0.10	SYSTEM ADDITION VIA MUNICIPAL AGREEMENT	MAP A, SEGMENT 15
RALEIGH	WAKE	8/23/05		SR 2204 EXT	SKYCREST DRIVE	0.54	SYSTEM ADDITION VIA MUNICIPAL AGREEMENT	MAP A, SEGMENT 16
RALEIGH	WAKE	8/23/05		SR 2921 EXT	RALEIGH BOULEVARD	0.09	SYSTEM ADDITION VIA MUNICIPAL AGREEMENT	MAP A, SEGMENT 17
RALEIGH	WAKE	8/23/05		SR 2921 EXT	RALEIGH BOULEVARD	0.40	SYSTEM ADDITION VIA MUNICIPAL AGREEMENT	MAP A, SEGMENT 18
RALEIGH	WAKE	8/23/05		SR 2921 EXT	RALEIGH BOULEVARD	0.11	SYSTEM ADDITION VIA MUNICIPAL AGREEMENT	MAP A, SEGMENT 19
RALEIGH	WAKE	8/23/05		SR 1820 EXT	LEADMINE ROAD	1.21	SYSTEM ADDITION VIA MUNICIPAL AGREEMENT	MAP A, SEGMENT 20
RALEIGH	WAKE	8/23/05	SR 5147	SR 1820	LEADMINE ROAD	0.08	NUMBER REASSIGNMENT VIA MUNICIPAL AGREEMENT	MAP A, SEGMENT 21
RALEIGH	WAKE	8/23/05	SR 5147	SR 1820	LEADMINE ROAD	0.06	NUMBER REASSIGNMENT VIA MUNICIPAL AGREEMENT	MAP A, SEGMENT 22
RALEIGH	WAKE	8/23/05	SR 5147	SR 1820 EXT	LEADMINE ROAD	0.40	NUMBER REASSIGNMENT VIA MUNICIPAL AGREEMENT	MAP A, SEGMENT 23
RALEIGH	WAKE	8/23/05	SR 5147	SR 1820	LEADMINE ROAD	0.23	NUMBER REASSIGNMENT VIA MUNICIPAL AGREEMENT	MAP A, SEGMENT 24
RALEIGH	WAKE	8/23/05	SR 5147	SR 1820	LEADMINE ROAD	0.24	NUMBER REASSIGNMENT VIA MUNICIPAL AGREEMENT	MAP A, SEGMENT 25
RALEIGH	WAKE	8/23/05		SR 2697 EXT	NEW HOPE ROAD	0.15	SYSTEM ADDITION VIA MUNICIPAL AGREEMENT	MAP A, SEGMENT 26
RALEIGH	WAKE	8/23/05		SR 2697 EXT	NEW HOPE ROAD	1.51	SYSTEM ADDITION VIA MUNICIPAL AGREEMENT	MAP A, SEGMENT 27

MUNICIPALITY	COUNTY	APPROVAL DATE	NEW NUMBER	EXISTING NUMBER	STREET NAME	LENGTH (miles)	TYPE OF CHANGE	REMARKS (See Attached Map)
RALEIGH	WAKE	8/23/05		SR 2697 EXT	NEW HOPE ROAD	0.25	SYSTEM ADDITION VIA MUNICIPAL AGREEMENT	MAP A, SEGMENT 28
RALEIGH	WAKE	8/23/05		SR 2697 EXT	NEW HOPE ROAD	0.02	SYSTEM ADDITION VIA MUNICIPAL AGREEMENT	MAP A, SEGMENT 29
RALEIGH	WAKE	8/23/05		SR 2697 EXT	NEW HOPE ROAD	0.05	SYSTEM ADDITION VIA MUNICIPAL AGREEMENT	MAP A, SEGMENT 30
RALEIGH	WAKE	8/23/05		SR 2697 EXT	NEW HOPE ROAD	0.22	SYSTEM ADDITION VIA MUNICIPAL AGREEMENT	MAP A, SEGMENT 31
RALEIGH	WAKE	8/23/05		SR 2697 EXT	NEW HOPE ROAD	0.05	SYSTEM ADDITION VIA MUNICIPAL AGREEMENT	MAP A, SEGMENT 32
RALEIGH	WAKE	8/23/05		SR 2697 EXT	NEW HOPE ROAD	0.01	SYSTEM ADDITION VIA MUNICIPAL AGREEMENT	MAP A, SEGMENT 33
RALEIGH	WAKE	8/23/05		SR 2697 EXT	NEW HOPE ROAD	0.06	SYSTEM ADDITION VIA MUNICIPAL AGREEMENT	MAP A, SEGMENT 34
RALEIGH	WAKE	8/23/05		SR 2697 EXT	NEW HOPE ROAD	1.40	SYSTEM ADDITION VIA MUNICIPAL AGREEMENT	MAP A, SEGMENT 35
RALEIGH	WAKE	8/23/05		SR 2697 EXT	NEW HOPE ROAD	0.11	SYSTEM ADDITION VIA MUNICIPAL AGREEMENT	MAP A, SEGMENT 36
RALEIGH	WAKE	8/23/05		SR 2697 EXT	NEW HOPE ROAD	0.04	SYSTEM ADDITION VIA MUNICIPAL AGREEMENT	MAP A, SEGMENT 37
RALEIGH	WAKE	8/23/05		SR 1822 EXT	MILLBROOK ROAD	0.25	SYSTEM ADDITION VIA MUNICIPAL AGREEMENT	MAP A, SEGMENT 38
RALEIGH	WAKE	8/23/05		SR 1822 EXT	MILLBROOK ROAD	0.85	SYSTEM ADDITION VIA MUNICIPAL AGREEMENT	MAP A, SEGMENT 39
RALEIGH	WAKE	8/23/05		SR 3466 EXT	WEST MILLBROOK ROAD	0.27	SYSTEM ADDITION VIA MUNICIPAL AGREEMENT	MAP A, SEGMENT 40
RALEIGH	WAKE	8/23/05		SR 3466 EXT	WEST MILLBROOK ROAD	0.19	SYSTEM ADDITION VIA MUNICIPAL AGREEMENT	MAP A, SEGMENT 41

MUNICIPALITY	COUNTY	APPROVAL DATE	NEW NUMBER	EXISTING NUMBER	STREET NAME	LENGTH (miles)	TYPE OF CHANGE	REMARKS (See Attached Map)
RALEIGH	WAKE	8/23/05		SR 3466 EXT	WEST MILLBROOK ROAD	0.15	SYSTEM ADDITION VIA MUNICIPAL AGREEMENT	MAP A, SEGMENT 42
RALEIGH	WAKE	8/23/05		SR 1827 EXT	LYNN ROAD	0.58	SYSTEM ADDITION VIA MUNICIPAL AGREEMENT	MAP A, SEGMENT 43
RALEIGH	WAKE	8/23/05		SR 1827	LYNN ROAD	1.08	SYSTEM ADDITION VIA MUNICIPAL AGREEMENT	MAP A, SEGMENT 44
RALEIGH	WAKE	8/23/05	SR 1827	SR 1861	WESTAVIA DRIVE	0.21	NUMBER REASSIGNMENT VIA MUNICIPAL AGREEMENT	MAP A, SEGMENT 45
RALEIGH	WAKE	8/23/05	SR 4363		MARTIN LUTHER KING JR. BLVD.	0.36	SYSTEM ADDITION VIA MUNICIPAL AGREEMENT	MAP A, SEGMENT 46
RALEIGH	WAKE	8/23/05	SR 4363		MARTIN LUTHER KING BLVD.	0.42	SYSTEM ADDITION VIA MUNICIPAL AGREEMENT	MAP A, SEGMENT 47
RALEIGH	WAKE	8/23/05	SR 4363		MARTIN LUTHER KING BLVD.	0.79	SYSTEM ADDITION VIA MUNICIPAL AGREEMENT	MAP A, SEGMENT 48
RALEIGH	WAKE	8/23/05	SR 4363		MARTIN LUTHER KING BLVD.	1.08	SYSTEM ADDITION VIA MUNICIPAL AGREEMENT	MAP A, SEGMENT 49
RALEIGH	WAKE	8/23/05	SR 5233	SR 1007	OLD POOLE ROAD	0.22	NUMBER REASSIGNMENT VIA MUNICIPAL AGREEMENT	MAP A, SEGMENT 50
RALEIGH	WAKE	8/23/05	SR 5233	SR 1007	OLD POOLE ROAD	0.37	NUMBER REASSIGNMENT VIA MUNICIPAL AGREEMENT	MAP A, SEGMENT 51
RALEIGH	WAKE	8/23/05	SR 5233	SR 1007	OLD POOLE ROAD	0.12	NUMBER REASSIGNMENT VIA MUNICIPAL AGREEMENT	MAP A, SEGMENT 52
RALEIGH	WAKE	8/23/05	SR 5233	SR 1007	OLD POOLE ROAD	0.38	NUMBER REASSIGNMENT VIA MUNICIPAL AGREEMENT	MAP A, SEGMENT 53
RALEIGH	WAKE	8/23/05	SR 5233	SR 1007	OLD POOLE ROAD	0.21	NUMBER REASSIGNMENT VIA MUNICIPAL AGREEMENT	MAP A, SEGMENT 54
RALEIGH	WAKE	8/23/05		SR 1007 EXT	POOLE ROAD	0.83	SYSTEM ADDITION VIA MUNICIPAL AGREEMENT	MAP A, SEGMENT 55

MUNICIPALITY	COUNTY	APPROVAL DATE	NEW NUMBER	EXISTING NUMBER	STREET NAME	LENGTH (miles)	TYPE OF CHANGE	REMARKS (See Attached Map)
RALEIGH	WAKE	8/23/05	SR 1007 EXT	SR 2676	AJINOMOTO DRIVE	0.25	NUMBER REASSIGNMENT VIA MUNICIPAL AGREEMENT	MAP A, SEGMENT 56

PETITION #: Mun.Agr.

CO: Wake

SR #: 4363, 2921, \_\_\_\_\_

MAP A

DATE 9/8/05

ADDITION X

DELETION \_\_\_\_\_



**SR 2921 add 1.00 miles**

**SR 4363 add 2.65 miles**

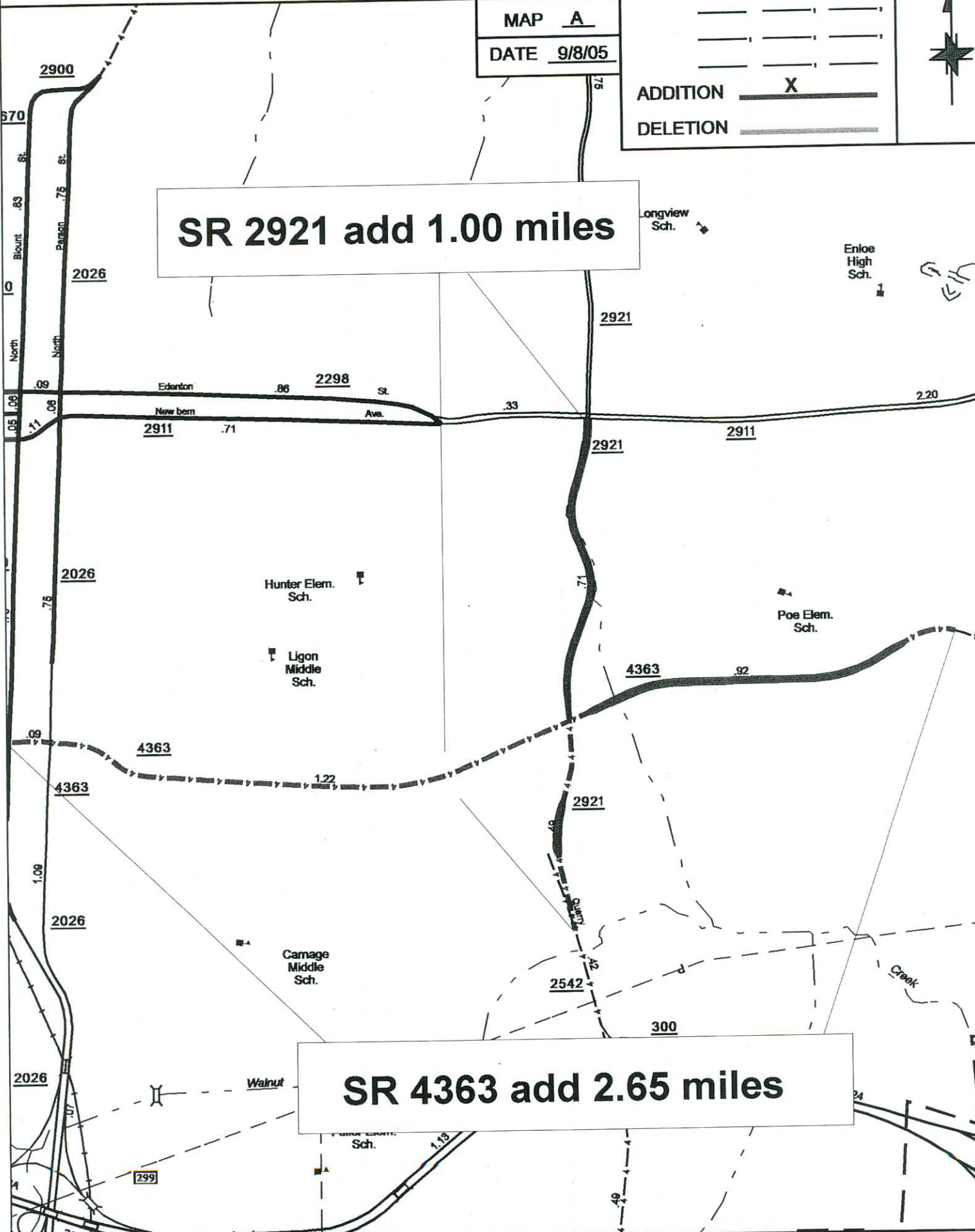

PETITION #: Mun.Agr.

CO: Wake

SR #: 2036, 2286

MAP A

DATE 9/6/05

ADDITION X

DELETION \_\_\_\_\_



**SR 2036 ext. add .85 miles**

**SR 2286 ext. add .46 miles**

Wilburn Elem. Sch.

2034

2215

2036

2215

2274

2214

2295

2264

2917

2912

2911

2953

2294

2918

2949

2950

2947

2948

2951

2952

2951

2206

2252

2936

2036

2205

2257

**SR 2286 ext. add .46 miles**

2288

2290

2287

2289

2204

2242

2243

2286

2286

2036

2205

2268

SOURCE: Plat

SHEET: 2 OF 9

NAME: RLN

SCALE: 4:1



PETITION #: Mun.Agr.

CO: Wake

SR #: 2697, 1007, 2676.

LINE

MAP A

DATE 9/8/05

ADDITION

X

DELETION



**No. Chg. SR 1007 to  
SR 5233 add 1.30  
miles**

**SR 2697 ext. add 3.87 miles**

**No. Chg. SR 2676  
to SR 1007 .25  
miles**

**SR 1007 ext. add .83 miles**

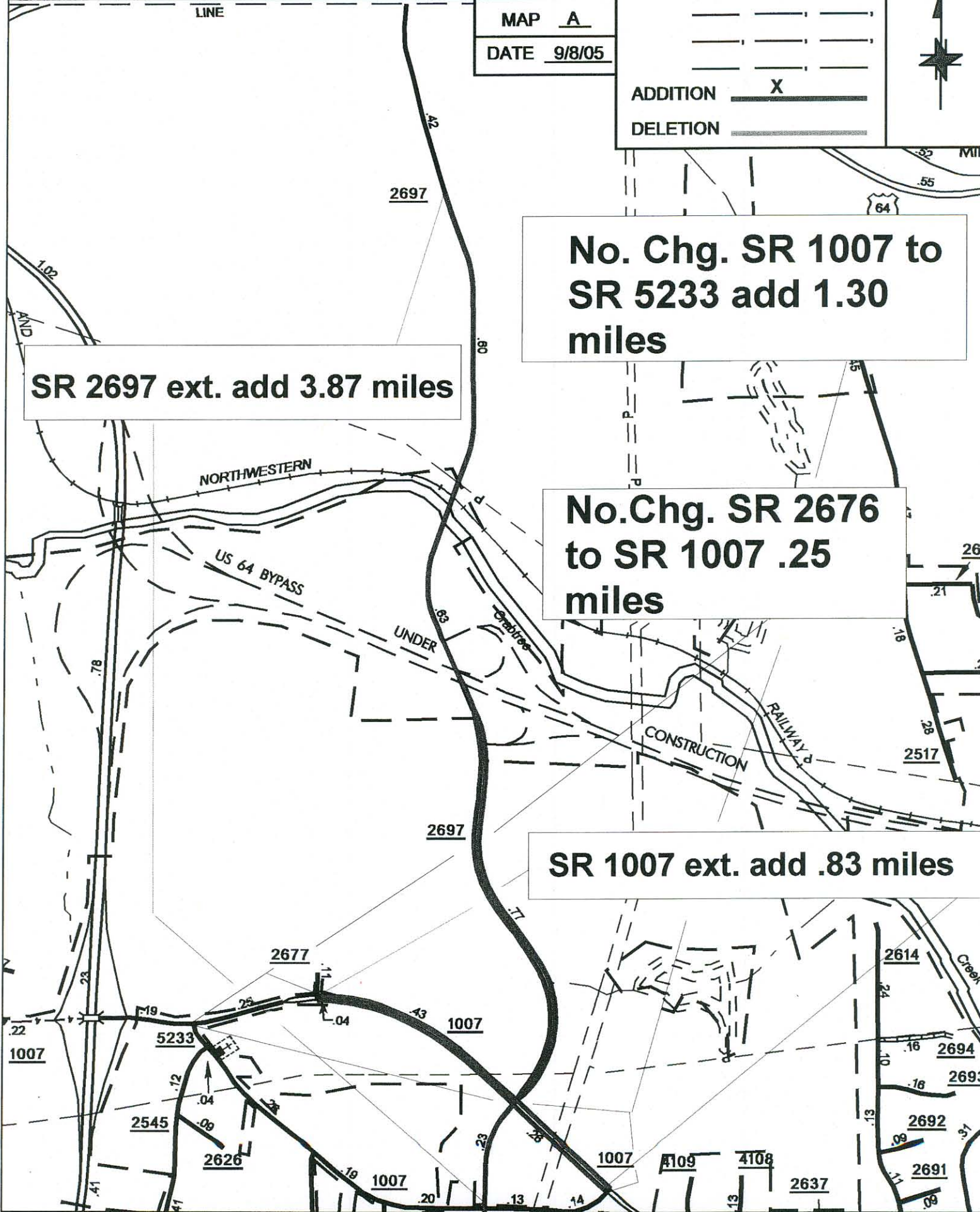

SOURCE :

SHEET : 3 OF 9

NAME: RLN

SCALE: NTS

PETITION #: Mun.Agr.

CO: Wake

SR #: 1012, 2298, 3007.

MAP A

DATE 9/8/05

ADDITION X

DELETION \_\_\_\_\_



**SR 2298 ext. add .30 miles**

**SR 3007 ext. add .30 miles**

**SR 1012 ext. add .88 miles**

SOURCE: SID

SHEET: 3 OF 9

NAME: RLN

SCALE: 4 to 1

PETITION #: Mun.Agr.

CO: Wake

SR #: 1820

MAP A

DATE 9/6/05

ADDITION X

DELETION \_\_\_\_\_



**SR 1820 ext. add 1.21 miles**

**SR 1820 No.Chg. to SR 5147 1.01 miles**

SOURCE: Plat

SHEET: 2 OF 9

NAME: RLN

SCALE: 4:1

PETITION #: Mun.Agr.

CO: Wake

SR #: 1827, 3466, \_\_\_\_\_

MAP A

DATE 9/9/05

ADDITION X

DELETION \_\_\_\_\_

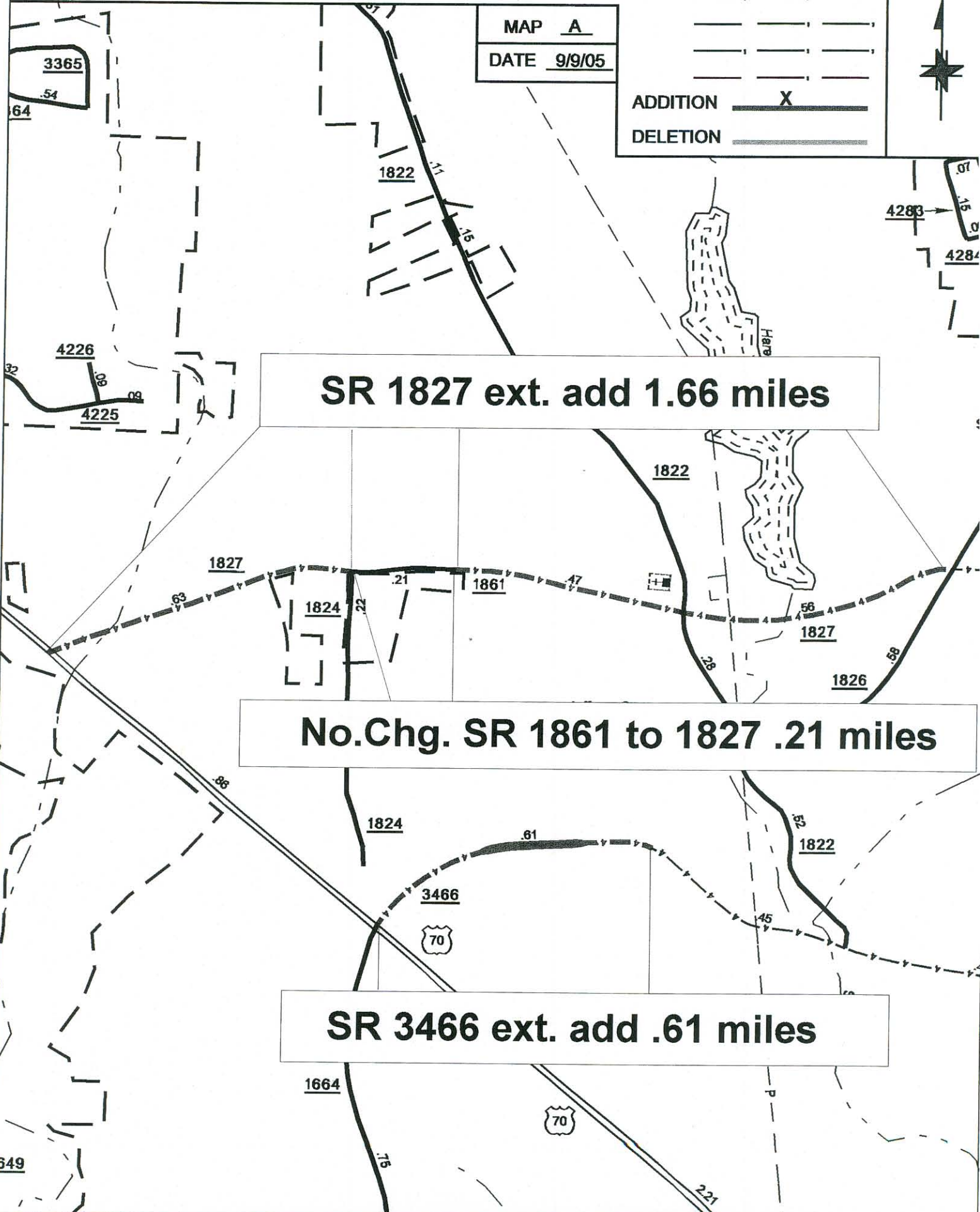

**SR 1827 ext. add 1.66 miles**

**No.Chg. SR 1861 to 1827 .21 miles**

**SR 3466 ext. add .61 miles**

MAP A  
DATE 9/6/05

ADDITION X  
DELETION \_\_\_\_\_

**SR 1822 ext. add 1.10 miles**

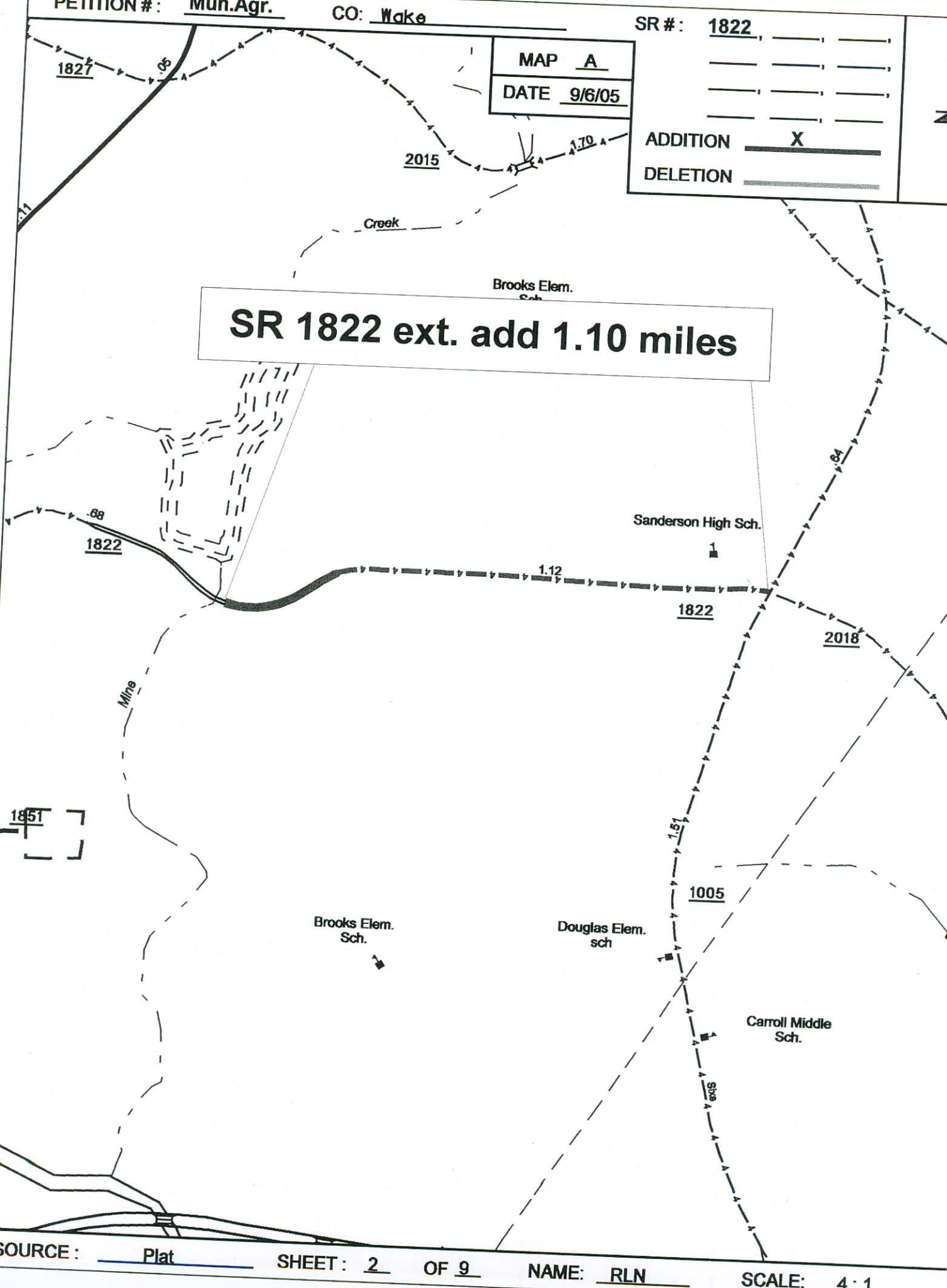

PETITION #: Mun.Agr.

CO: Wake

SR #: 2697

MAP A

DATE 9/8/05

ADDITION X

DELETION \_\_\_\_\_

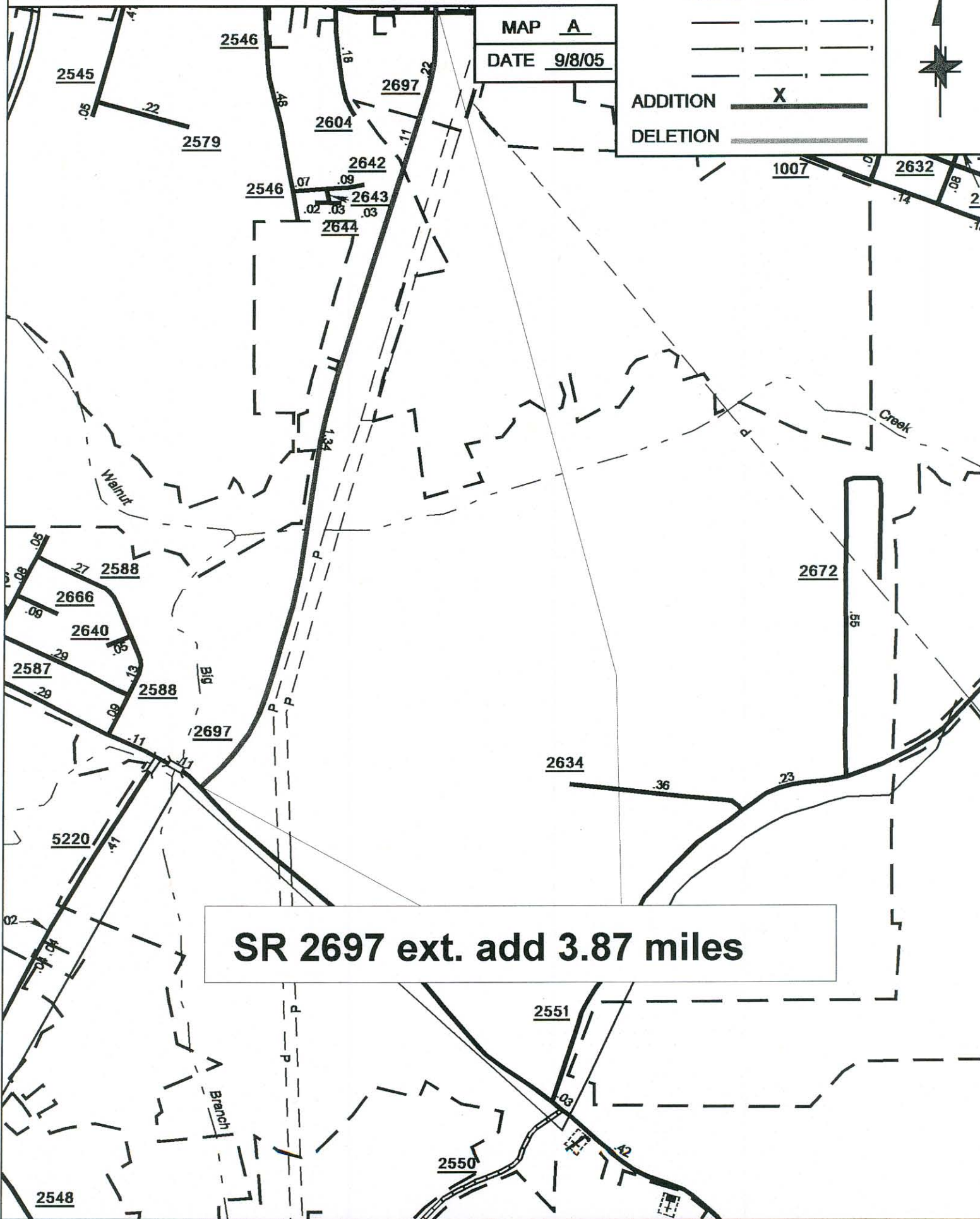

**SR 2697 ext. add 3.87 miles**

SOURCE: \_\_\_\_\_

SHEET: 3 OF 9

NAME: RLN

SCALE: NTS

PETITION #: Mun.Agr.

CO: Wake

SR #: 1571

MAP A

DATE 9/6/05

Comps  
Elem.  
Sch.

ADDITION X

DELETION \_\_\_\_\_



# SR 1571 ext. add .92 miles

Athens High Sch.

LAKE JOHNSON

LAKE RALEIGH

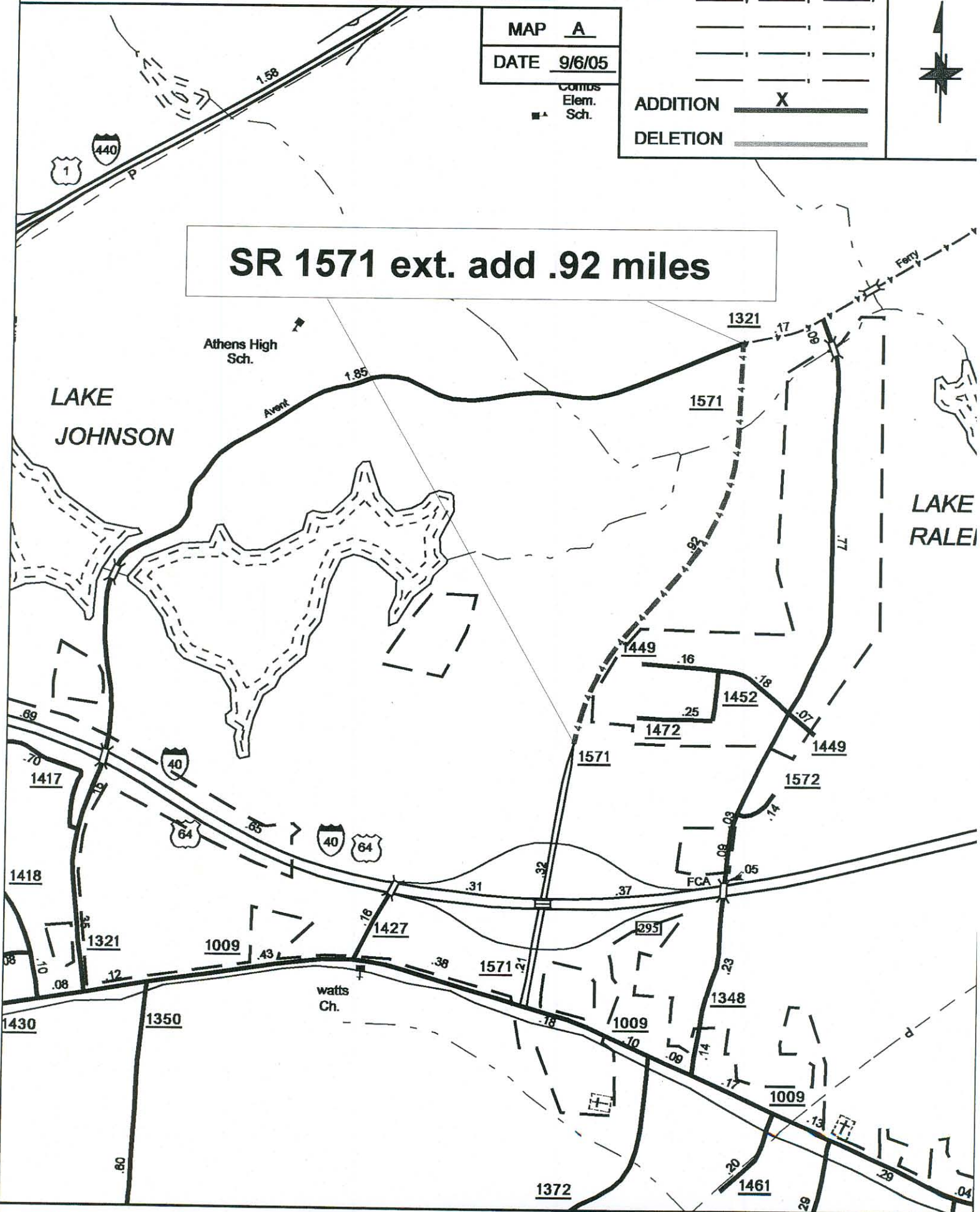

SOURCE: Plat

SHEET: 3 OF 9

NAME: RLN

SCALE: 4:1

PETITION #: Mun.Agr.

CO: Wake

SR #: 1005, 2204, 2921,

MAP A

DATE 9/6/05

2034

ADDITION X

DELETION \_\_\_\_\_



Brentwood Elem. Sch.

**SR 1005 ext. add .10 miles**

**SR 2204 ext. add .64 miles**

**SR 2921 ext. add .60 miles**

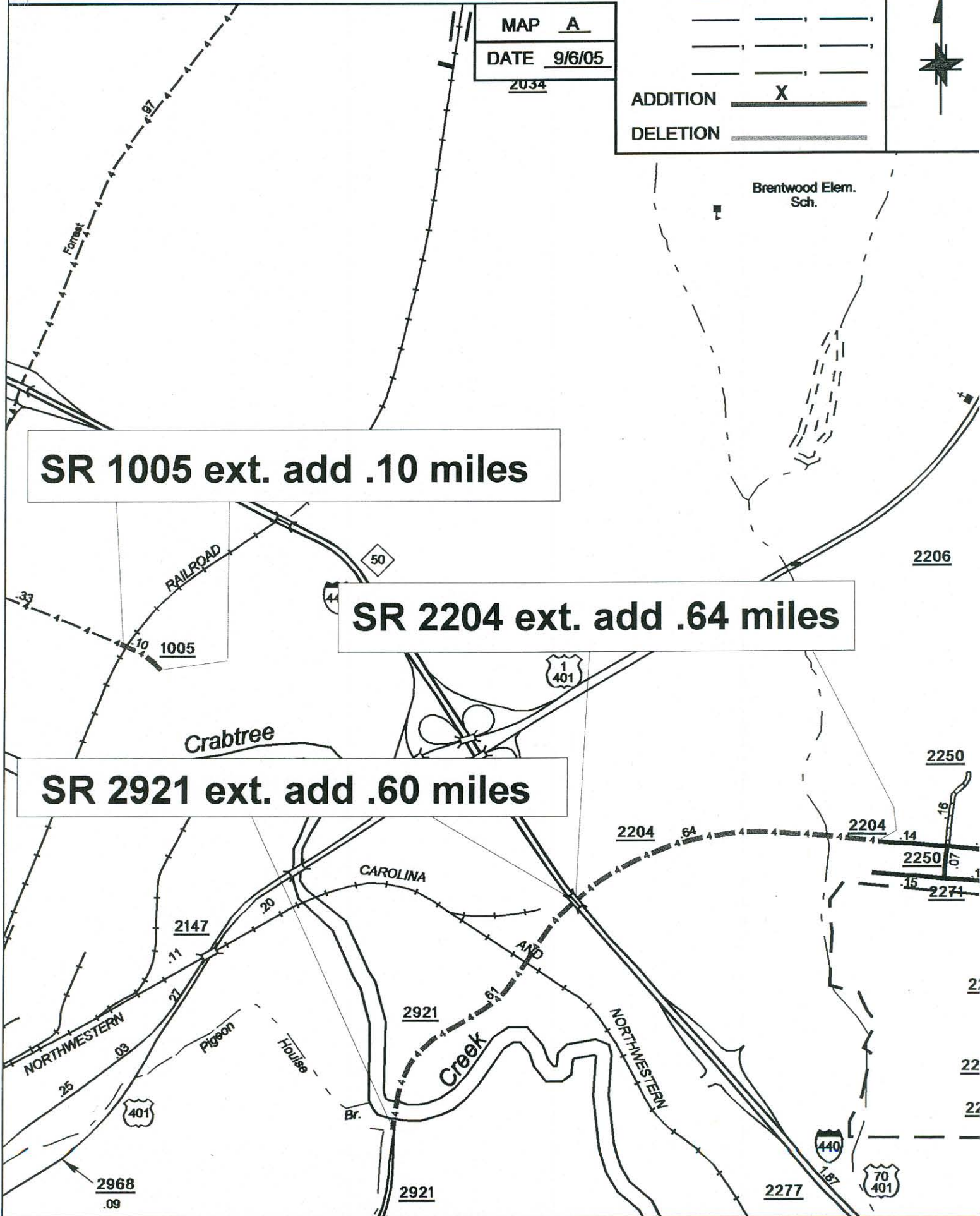

SOURCE: Plat

SHEET: 2 OF 9

NAME: RLN

SCALE: 4:1