



STATE OF NORTH CAROLINA
DEPARTMENT OF TRANSPORTATION

LYNDO TIPPETT
SECRETARY

MICHAEL F. EASLEY
GOVERNOR

August 16, 2005

MEMORANDUM TO: Mr. H. Allen Pope, PE
Division Engineer
Division 3

FROM: L.C. Smith
GIS Director

SUBJECT: 2005 District 3 Road System Changes

The Road Inventory Section has been authorized to make the following changes to the state road system as indicated below. We request that you make similar changes to the related maps and files in your Division and District offices, and install appropriate road number signs if necessary. We have updated our records and county maps accordingly. If our system changes do not conform to the actual conditions in the field, please return this memorandum with recommendations.

Petition Number	County	Approval Date
47521	NEW HANOVER	8/4/05

Inquires about secondary road petition changes should be referred to Ron Tucker, Secondary Roads Group Supervisor at (919) 212-6080. Inquires about TIP Project changes should be referred to Tom Schroeder, Primary Highway Group Supervisor at (919) 212-6074. If you have further questions, please contact Hardee Cox, Road Inventory Manager at (919) 212-6060. Thank you for your assistance.

LCS/hrc
enclosures ()

- cc: BSIP
- Bridge Maintenance
- Pavement Management
- Permit Unit
- Right of Way
- Safety Management
- State Road Maintenance
- Traffic Engineering
- Traffic Surveys

MAILING ADDRESS:
NC DEPARTMENT OF TRANSPORTATION
GEOGRAPHIC INFORMATION SYSTEMS
1587 MAIL SERVICE CENTER
RALEIGH, NC 27699-1587



www.ncdot.org/statewide/planning/gis

DELIVERY ADDRESS
3401 CARL SANDBURG CT
RALEIGH, NC 27611
PHONE: (919) 212-6000
FAX: (919) 212-5999

2005 ROAD SYSTEM CHANGES

PETITION NUMBER	COUNTY	APPROVAL DATE	NEW NUMBER	EXISTING NUMBER	STREET NAME	LENGTH (miles)	TYPE OF CHANGE	REMARKS (See Attached Map)
47521	NEW HANOVER	8/4/05		SR 2538 EXT	WEDGEFIELD DR	0.36	SYSTEM ADDITION VIA PETITION	MAP A, SEGMENT 1

PETITION #: 47521

CO: New Hanover

SR #: 2536

MAP A

DATE 8/29/05

ADDITION

DELETION

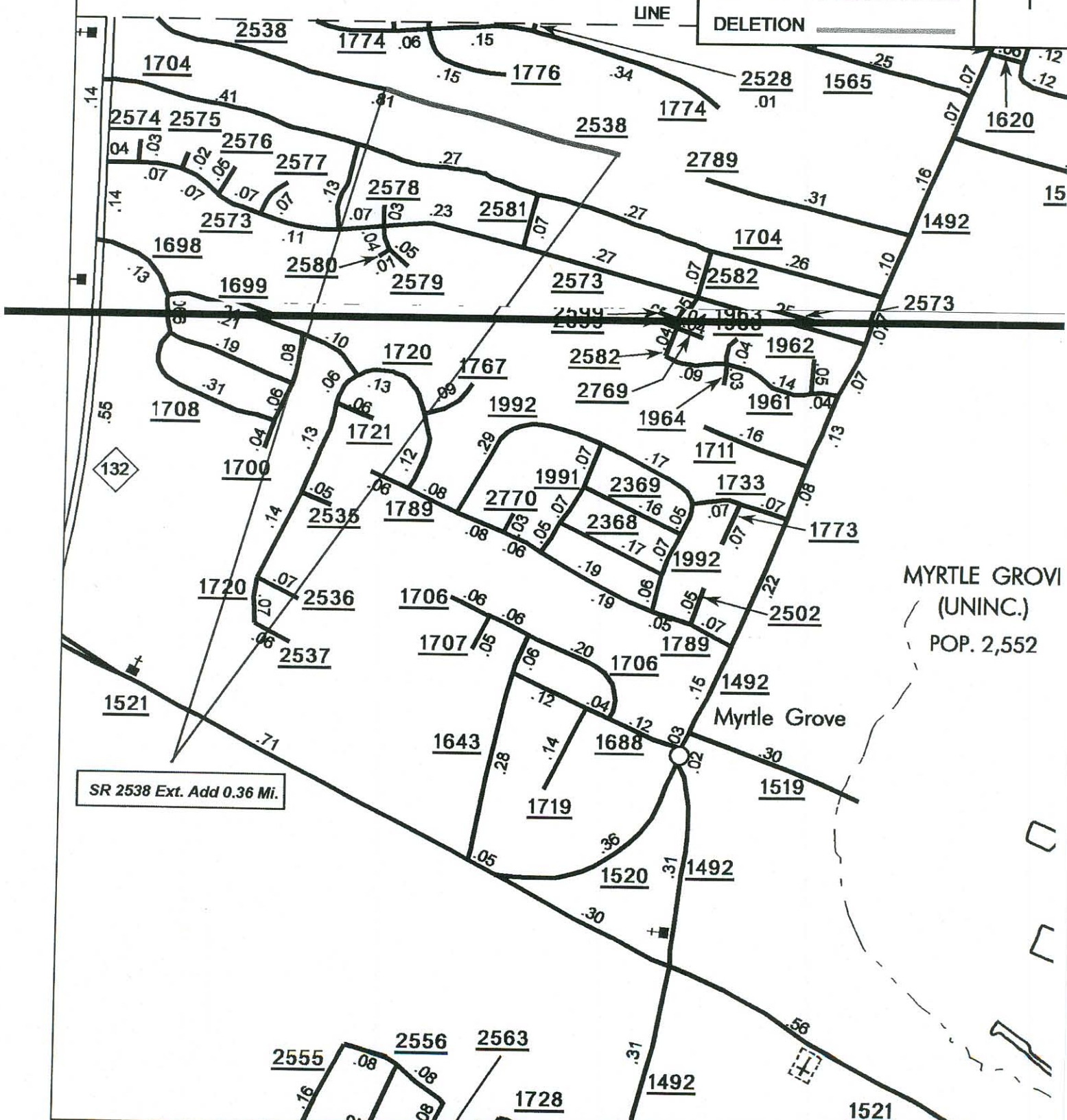

SR 2538 Ext. Add 0.36 Mi.

MYRTLE GROVE
(UNINC.)
POP. 2,552

Myrtle Grove

SOURCE: PLAT

SHEET: 1 OF 3

NAME: BCH

SCALE: NTS