



STATE OF NORTH CAROLINA
DEPARTMENT OF TRANSPORTATION

MICHAEL F. EASLEY
GOVERNOR

Tuesday, July 05, 2005

LYNDO TIPPETT
SECRETARY

MEMORANDUM TO: Mr. Mike Mills, PE
Division Engineer
Division 7

FROM: Forrest L. Robson, PE
GIS Director

SUBJECT: 2005 District 2 Road Sytem Changes

The Road Inventory Section has been authorized to make the following changes to the state road system as indicated below. We request that you make similar changes to the related maps and files in your Division and District offices, and install appropriate road number signs if necessary. We have updated our records and county maps accordingly. If our system changes do not conform to the actual conditions in the field, please return this memorandum with recommendations.

Municipality	County	Approval Date
GREENSBORO	GUILFORD	6/21/05

Inquires about secondary road petition changes should be referred to Ron Tucker, Secondary Roads Group Supervisor at (919) 212-6080. Inquires about TIP Project changes should be referred to Tom Schroeder, Primary Highway Group Supervisor at (919) 212-6074. If you have further questions, please contact Hardee Cox, Road Inventory Manager at (919) 212-6060. Thank you for your assistance.

FLR/hrc
enclosures ()

- cc: BSIP
- Bridge Maintenance
- Pavement Management
- Permit Unit
- Right of Way
- Safety Management
- State Road Maintenance
- Traffic Engineering
- Traffic Surveys

MAILING ADDRESS:
NC DEPARTMENT OF TRANSPORTATION
GEOGRAPHIC INFORMATION SYSTEMS
1587 MAIL SERVICE CENTER
RALEIGH NC 27699-1587



www.ncdot.org/statewide/planning/gis

DELIVERY ADDRESS:
3401 CARL SANDBURG CT.
RALEIGH, NC 27610
PHONE: (919) 212-6000
FAX: (919) 212-5999

2005 ROAD SYSTEM CHANGES

MUNICIPALITY	COUNTY	APPROVAL DATE	NEW NUMBER	EXISTING NUMBER	STREET NAME	LENGTH (miles)	TYPE OF CHANGE	REMARKS (See Attached Map)
Greensboro	GUILFORD	6/21/05		SR 2384	CARLSON DRIVE	0.10	SYSTEM DELETION VIA MUNICIPAL AGREEMENT	MAP A, SEGMENT 1
Greensboro	GUILFORD	6/21/05		SR 2387	LUCAS PARK DRIVE	0.04	SYSTEM DELETION VIA MUNICIPAL AGREEMENT	MAP A, SEGMENT 2
Greensboro	GUILFORD	6/21/05		SR 2387	LUCAS PARK DRIVE	0.05	SYSTEM DELETION VIA MUNICIPAL AGREEMENT	MAP A, SEGMENT 3
Greensboro	GUILFORD	6/21/05		SR 2394	SWEETBRIAR ROAD	0.45	SYSTEM DELETION VIA MUNICIPAL AGREEMENT	MAP A, SEGMENT 4
Greensboro	GUILFORD	6/21/05		SR 2395	WALDORF DRIVE	0.20	SYSTEM DELETION VIA MUNICIPAL AGREEMENT	MAP A, SEGMENT 5
Greensboro	GUILFORD	6/21/05		SR 2396	EVA LANE	0.10	SYSTEM DELETION VIA MUNICIPAL AGREEMENT	MAP A, SEGMENT 6
Greensboro	GUILFORD	6/21/05		SR 2490	OLD LAKE JEANETTE ROAD	0.70	SYSTEM DELETION VIA MUNICIPAL AGREEMENT	MAP A, SEGMENT 7
Greensboro	GUILFORD	6/21/05		SR 2490	OLD LAKE JEANETTE ROAD	0.10	SYSTEM DELETION VIA MUNICIPAL AGREEMENT	MAP A, SEGMENT 8
Greensboro	GUILFORD	6/21/05		SR 2562	LAUDERDALE ROAD	0.20	SYSTEM DELETION VIA MUNICIPAL AGREEMENT	MAP A, SEGMENT 9
Greensboro	GUILFORD	6/21/05		SR 2607	ESTERWOOD ROAD	0.20	SYSTEM DELETION VIA MUNICIPAL AGREEMENT	MAP A, SEGMENT 10
Greensboro	GUILFORD	6/21/05		SR 2633	LORRAINE STREET	0.10	SYSTEM DELETION VIA MUNICIPAL AGREEMENT	MAP A, SEGMENT 11
Greensboro	GUILFORD	6/21/05		SR 2637	TREEVIEW LANE	0.30	SYSTEM DELETION VIA MUNICIPAL AGREEMENT	MAP A, SEGMENT 12
Greensboro	GUILFORD	6/21/05		SR 2641	BRYAN PARK ROAD	0.51	SYSTEM DELETION VIA MUNICIPAL AGREEMENT	MAP A, SEGMENT 13

MUNICIPALITY	COUNTY	APPROVAL DATE	NEW NUMBER	EXISTING NUMBER	STREET NAME	LENGTH (miles)	TYPE OF CHANGE	REMARKS (See Attached Map)
Greensboro	GUILFORD	6/21/05		SR 2689	SUMMERWALK DRIVE	0.26	SYSTEM DELETION VIA MUNICIPAL AGREEMENT	MAP A, SEGMENT 14
Greensboro	GUILFORD	6/21/05		SR 2689	SUMMERWALK DRIVE	0.05	SYSTEM DELETION VIA MUNICIPAL AGREEMENT	MAP A, SEGMENT 15
Greensboro	GUILFORD	6/21/05		SR 2694	SUMMERWALK COURT	0.04	SYSTEM DELETION VIA MUNICIPAL AGREEMENT	MAP A, SEGMENT 16
Greensboro	GUILFORD	6/21/05		SR 2695	FOUNTAINHEAD DRIVE	0.20	SYSTEM DELETION VIA MUNICIPAL AGREEMENT	MAP A, SEGMENT 17
Greensboro	GUILFORD	6/21/05		SR 2696	FOUNTAINHEAD COURT	0.06	SYSTEM DELETION VIA MUNICIPAL AGREEMENT	MAP A, SEGMENT 18
Greensboro	GUILFORD	6/21/05		SR 2699	RIVER GLEN DRIVE	0.15	SYSTEM DELETION VIA MUNICIPAL AGREEMENT	MAP A, SEGMENT 19
Greensboro	GUILFORD	6/21/05		SR 2699	RIVER GLEN DRIVE	0.15	SYSTEM DELETION VIA MUNICIPAL AGREEMENT	MAP A, SEGMENT 20
Greensboro	GUILFORD	6/21/05		SR 2699	RIVER GLEN DRIVE	0.11	SYSTEM DELETION VIA MUNICIPAL AGREEMENT	MAP A, SEGMENT 21
Greensboro	GUILFORD	6/21/05		SR 2959	TECHNOLOGY DRIVE	0.29	SYSTEM DELETION VIA MUNICIPAL AGREEMENT	MAP A, SEGMENT 22
Greensboro	GUILFORD	6/21/05		SR 2960	CORPORATE PARK DRIVE	0.48	SYSTEM DELETION VIA MUNICIPAL AGREEMENT	MAP A, SEGMENT 23
Greensboro	GUILFORD	6/21/05		SR 2960	CORPORATE PARK DRIVE	0.24	SYSTEM DELETION VIA MUNICIPAL AGREEMENT	MAP A, SEGMENT 24
Greensboro	GUILFORD	6/21/05		SR 2960	CORPORATE PARK DRIVE	0.38	SYSTEM DELETION VIA MUNICIPAL AGREEMENT	MAP A, SEGMENT 25
Greensboro	GUILFORD	6/21/05		SR 3227	ZORNBROOK LANE	0.09	SYSTEM DELETION VIA MUNICIPAL AGREEMENT	MAP A, SEGMENT 26
Greensboro	GUILFORD	6/21/05		SR 3227	ZORNBROOK DRIVE	0.04	SYSTEM DELETION VIA MUNICIPAL AGREEMENT	MAP A, SEGMENT 27

MUNICIPALITY	COUNTY	APPROVAL DATE	NEW NUMBER	EXISTING NUMBER	STREET NAME	LENGTH (miles)	TYPE OF CHANGE	REMARKS (See Attached Map)
Greensboro	GUILFORD	6/21/05		SR 3243	HYALYN COURT	0.12	SYSTEM DELETION VIA MUNICIPAL AGREEMENT	MAP A, SEGMENT 28
Greensboro	GUILFORD	6/21/05		SR 4328	ORCHARD RIDGE LANE	0.30	SYSTEM DELETION VIA MUNICIPAL AGREEMENT	MAP A, SEGMENT 29
Greensboro	GUILFORD	6/21/05		SR 4329	BLYTHEWOOD COURT	0.13	SYSTEM DELETION VIA MUNICIPAL AGREEMENT	MAP A, SEGMENT 30
Greensboro	GUILFORD	6/21/05		SR 4337	FLINTROCK COURT	0.08	SYSTEM DELETION VIA MUNICIPAL AGREEMENT	MAP A, SEGMENT 31
Greensboro	GUILFORD	6/21/05		SR 4338	WILLOWVIEW DRIVE	0.17	SYSTEM DELETION VIA MUNICIPAL AGREEMENT	MAP A, SEGMENT 32
Greensboro	GUILFORD	6/21/05		SR 4339	LUCAS PARK DRIVE	0.11	SYSTEM DELETION VIA MUNICIPAL AGREEMENT	MAP A, SEGMENT 33
Greensboro	GUILFORD	6/21/05		SR 4717	RIVER GLEN COURT	0.07	SYSTEM DELETION VIA MUNICIPAL AGREEMENT	MAP A, SEGMENT 34
Greensboro	GUILFORD	6/21/05		SR 4718	RIVER GLEN COURT	0.06	SYSTEM DELETION VIA MUNICIPAL AGREEMENT	MAP A, SEGMENT 35
Greensboro	GUILFORD	6/21/05		SR 4731	SPRING LEAF COURT	0.11	SYSTEM DELETION VIA MUNICIPAL AGREEMENT	MAP A, SEGMENT 36
Greensboro	GUILFORD	6/21/05		SR 4735	SHANNON RIDGE COURT	0.05	SYSTEM DELETION VIA MUNICIPAL AGREEMENT	MAP A, SEGMENT 37
Greensboro	GUILFORD	6/21/05		SR 4736	WHISTLING SWAN DRIVE	0.20	SYSTEM DELETION VIA MUNICIPAL AGREEMENT	MAP A, SEGMENT 38

PETITION #: Mun.Agr.

CO: Gulford

SR #: 2689, 2694, 2695,
2696, 2699, 2633,

MAP A

DATE 6/22/15

ADDITION _____

DELETION X



Harbor Airport

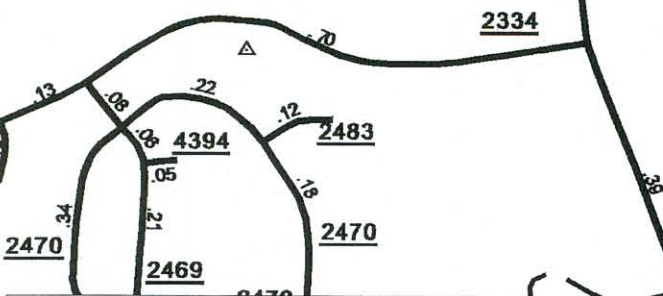

SR 2699 abd. .41 miles

SR 2689 abd. .33 miles

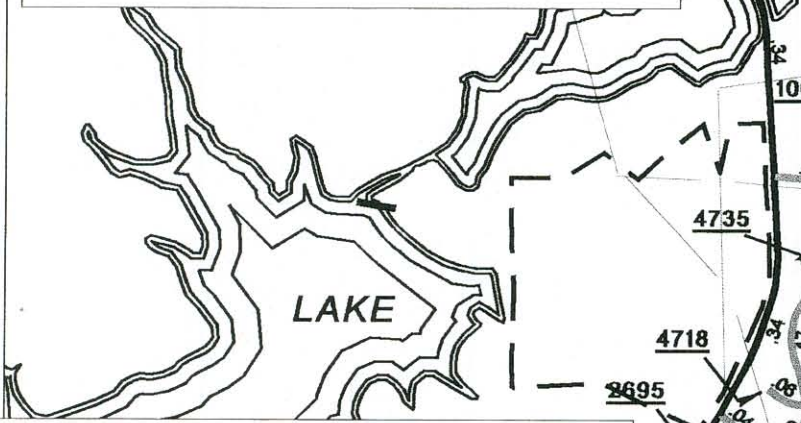

SR 2695 abd. .20 miles



SR 2696 abd. .06 miles

SR 2694 abd. .04 miles



SR 2633 abd. .10 miles



SOURCE: Plat

SHEET: 3 OF 10

NAME: RLN

SCALE: 4 to 1

PETITION #: Mun.Agr.

CO: Gulford

SR #: 3227, 3243, _____

MAP A

DATE 6/22/15

ADDITION _____

DELETION X

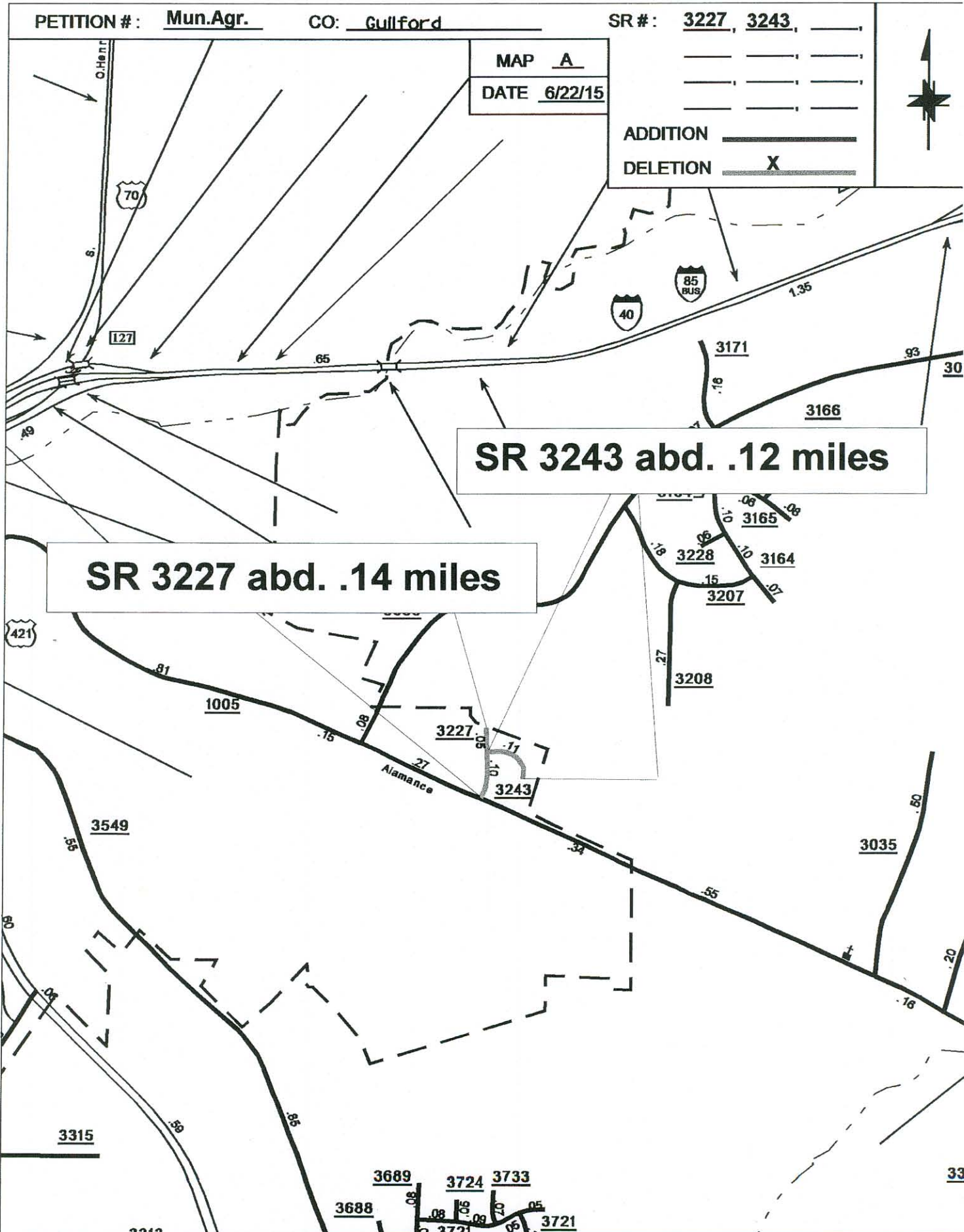

SR 3227 abd. .14 miles

SR 3243 abd. .12 miles

SOURCE : Plat

SHEET : 6 OF 10

NAME: RLN

SCALE: 4 to 1

PETITION #: Mun. Agr.

CO: Gulford

SR #: 4337, 4338, 4339,

4328 4329, _____,

_____, _____, _____,

_____, _____, _____,

MAP A

DATE 6/22/15

ADDITION _____

DELETION X



Harbor Airport

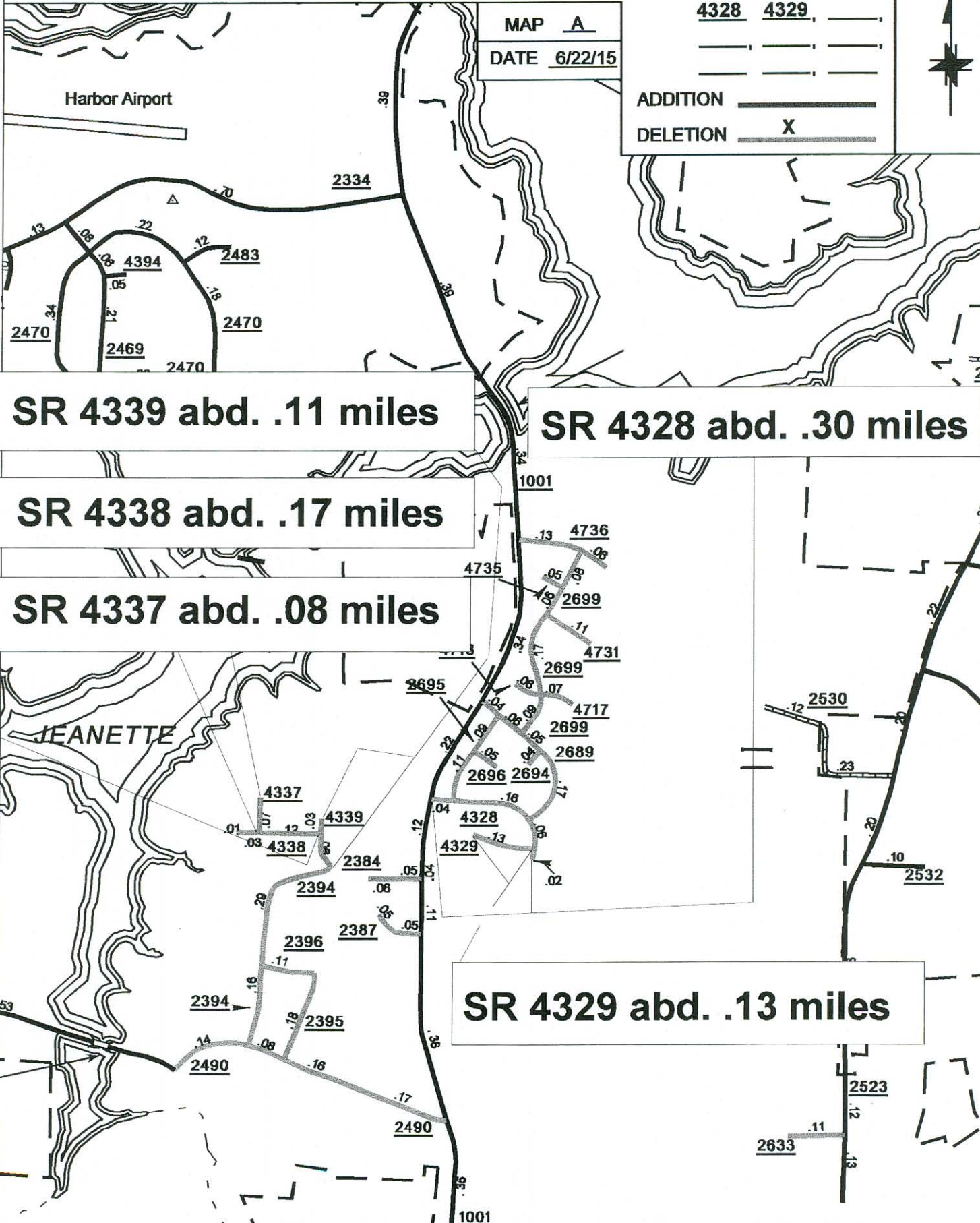

SR 4339 abd. .11 miles

SR 4328 abd. .30 miles

SR 4338 abd. .17 miles

SR 4337 abd. .08 miles

SR 4329 abd. .13 miles

SOURCE: Plat

SHEET: 3 OF 10

NAME: RLN

SCALE: 4 to 1

PETITION #: Mun.Agr.

CO: Gulford

SR #: 4717, 4718, 4731,

4735 4736, _____,

_____, _____, _____,

_____, _____, _____,

MAP A

DATE 6/22/15

ADDITION _____

DELETION X



Harbor Airport

SR 4736 abd. .20 miles

SR 4731 abd. .11 miles

SR 4735 abd. .05 miles

SR 4717 abd. .07 miles

SR 4718 abd. .06 miles

SOURCE: Plat

SHEET: 3 OF 10

NAME: RLN

SCALE: 4 to 1

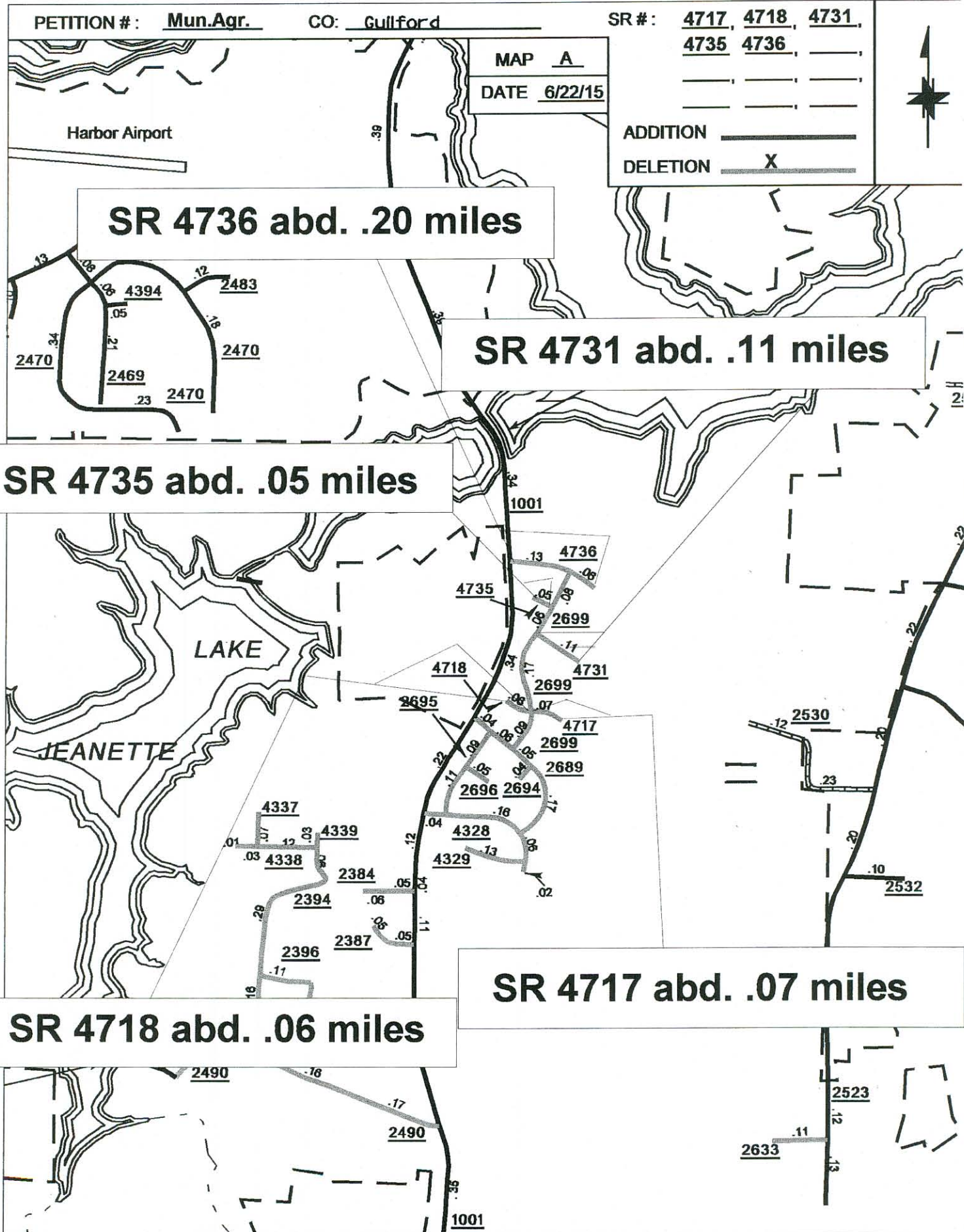

PETITION #: Mun. Agr. CO: Gulford

SR #: 2637, 2562, 2959

2641, 2960, _____

MAP A
DATE 6/22/15

ADDITION _____
DELETION X



SR 2641 abd. .47 miles

SR 2960 abd. .1.10 miles

SR 2637 abd. .30 miles

SR 2959 abd. .29 miles

SR 2562 abd. .20 miles

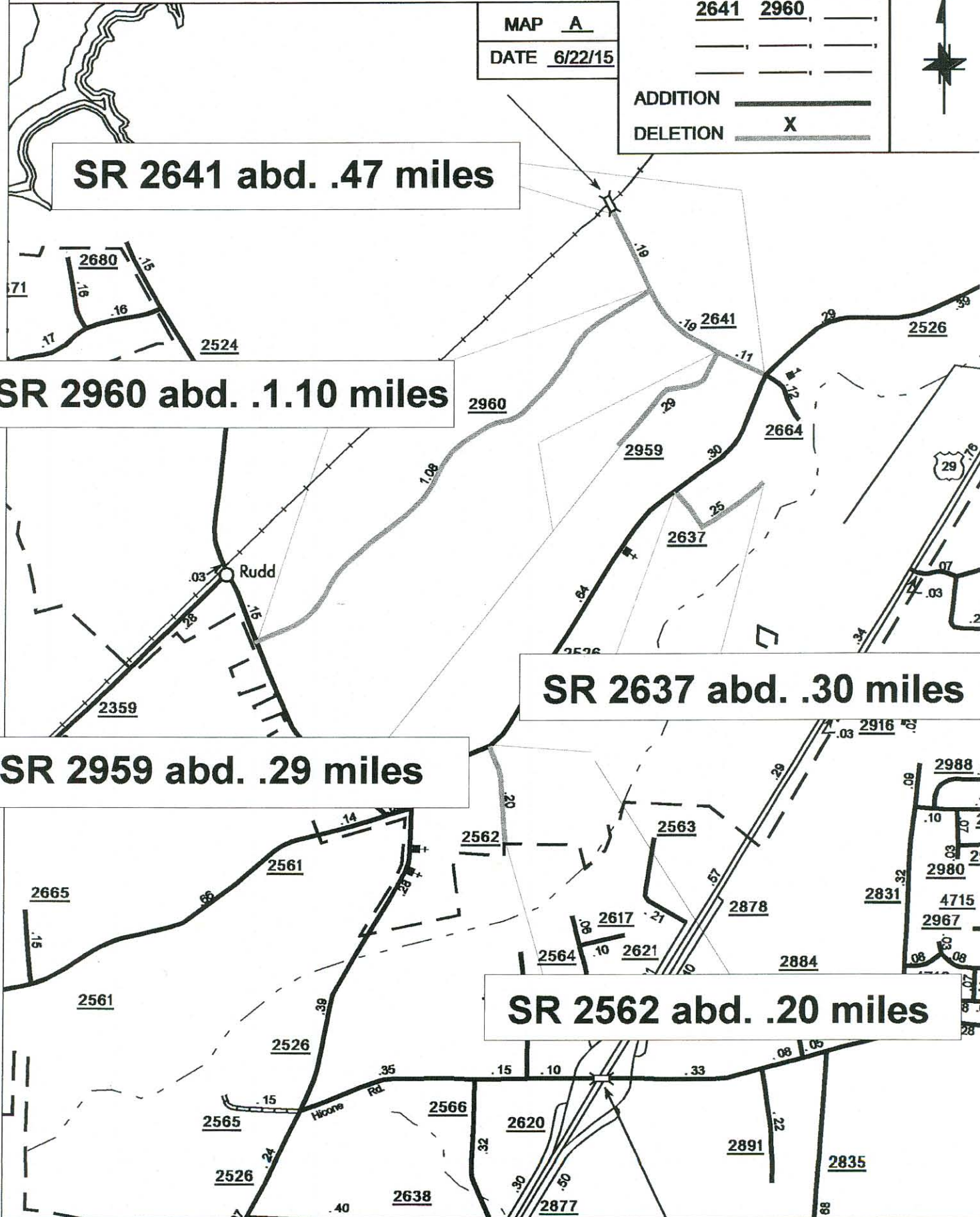

PETITION #: Mun. Agr.

CO: Gulford

SR #: 2384, 2387, 2394,
2395, 2396, 2490,

MAP A

DATE 6/22/15

ADDITION _____

DELETION X



Harbor Airport

SR 2394 abd. .45 miles

SR 2396 abd. .10 miles

SR 2384 abd. .13 miles

SR 2387 abd. .09 miles

SR 2395 abd. .28 miles

SR 2490 abd. .59 miles

SOURCE: Plat

SHEET: 3 OF 10

NAME: RLN

SCALE: 4 to 1

PETITION #: Mun.Agr.

CO: Gulford

SR #: 2607

MAP A

DATE 6/22/15

ADDITION _____

DELETION X

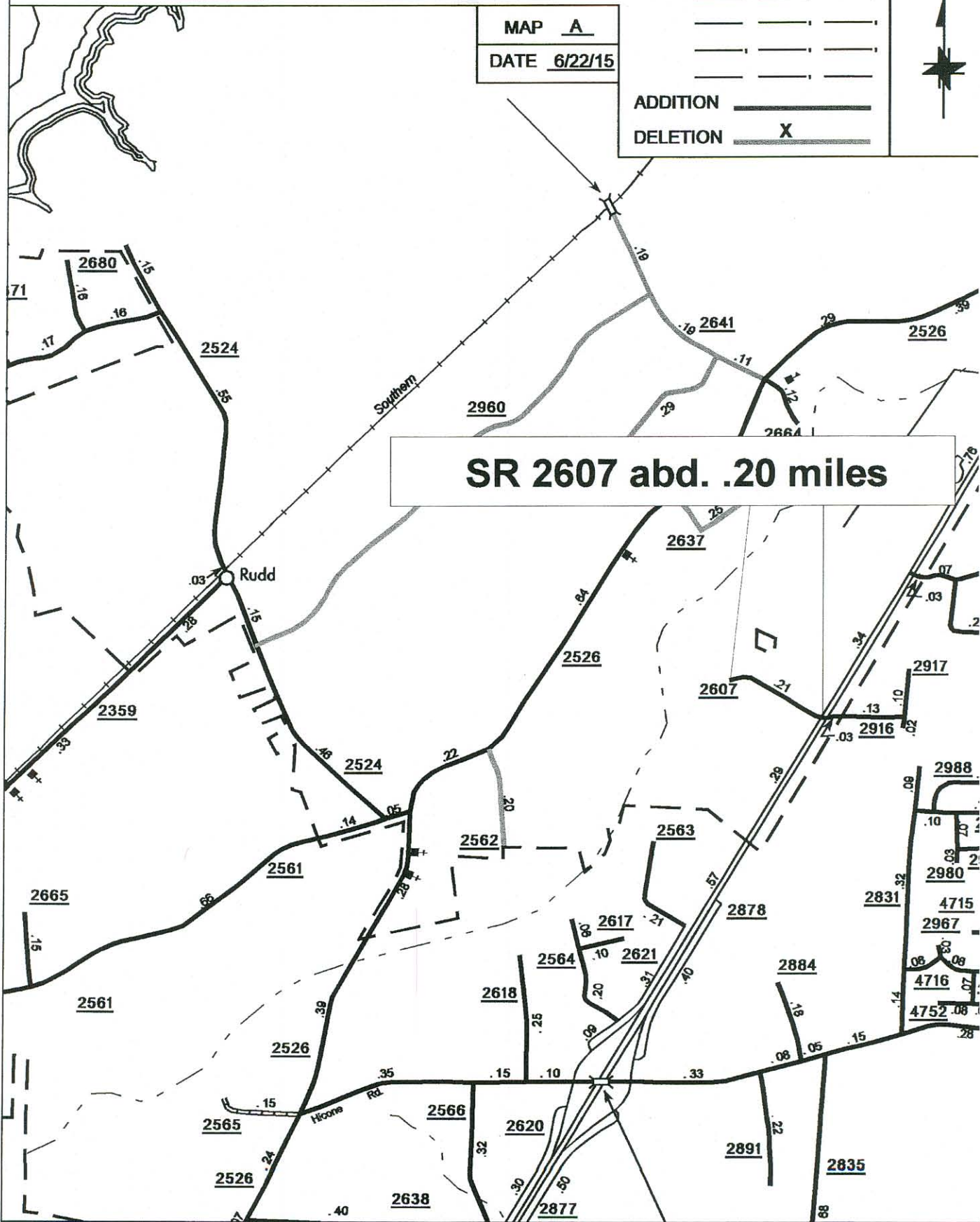

SR 2607 abd. .20 miles

SOURCE: Plat

SHEET: 3 OF 10

NAME: RLN

SCALE: 4 to 1