



STATE OF NORTH CAROLINA
DEPARTMENT OF TRANSPORTATION

MICHAEL F. EASLEY
GOVERNOR

September 15, 2005

LYNDO TIPPETT
SECRETARY

MEMORANDUM TO: Mr. J.B. Setzer, PE
Division Engineer
Division 14

FROM: L.C. Smith
GIS Director

SUBJECT: 2005 District 3 Road System Changes

The Road Inventory Section has been authorized to make the following changes to the state road system as indicated below. We request that you make similar changes to the related maps and files in your Division and District offices, and install appropriate road number signs if necessary. We have updated our records and county maps accordingly. If our system changes do not conform to the actual conditions in the field, please return this memorandum with recommendations.

Petition Number	County	Approval Date
47398	MACON	3/3/05

Inquires about secondary road petition changes should be referred to Ron Tucker, Secondary Roads Group Supervisor at (919) 212-6080. Inquires about TIP Project changes should be referred to Tom Schroeder, Primary Highway Group Supervisor at (919) 212-6074. If you have further questions, please contact Hardee Cox, Road Inventory Manager at (919) 212-6060. Thank you for your assistance.

LCS/hrc
enclosures ()

- cc: BSIP
Bridge Maintenance
Pavement Management
Permit Unit
Right of Way
Safety Management
State Road Maintenance
Traffic Engineering
Traffic Surveys

MAILING ADDRESS:
NC DEPARTMENT OF TRANSPORTATION
GEOGRAPHIC INFORMATION SYSTEMS
1587 MAIL SERVICE CENTER
RALEIGH NC 27699-1587



www.ncdot.org/statewide/planning/gis

DELIVERY ADDRESS:
3401 CARL SANDBURG CT.
RALEIGH, NC 27610
PHONE: (919) 212-6000
FAX: (919) 212-5999

2005 ROAD SYSTEM CHANGES

PETITION NUMBER	COUNTY	APPROVAL DATE	NEW NUMBER	EXISTING NUMBER	STREET NAME	LENGTH (miles)	TYPE OF CHANGE	REMARKS
47398	MACON	3/3/05	SR 1490		MASON MTN. DR	0.30	SYSTEM ADDITION VIA PETITION	(See Attached Map) MAP A, SEGMENT 1

BN #: 47398

CO: MACON

SR #: 1490

MAP A

DATE 3/10/05

ADDITION

DELETION



1472

1472

Cowee

Calor

1340

1342

1343

SR 1490 Aban. 0.30 Mi.

1339

1338

1487

1490

1376

River

1334

IOTLA

1427

1377

1378

1335

1428

SOURCE:

PLAT

SHEET: 1

OF 2

NAME: SRC

SCALE: NTS

PETITION #: 47398

CO: Macon

SR #: 1490

MAP A

DATE 3/10/05

ADDITION _____

DELETION _____

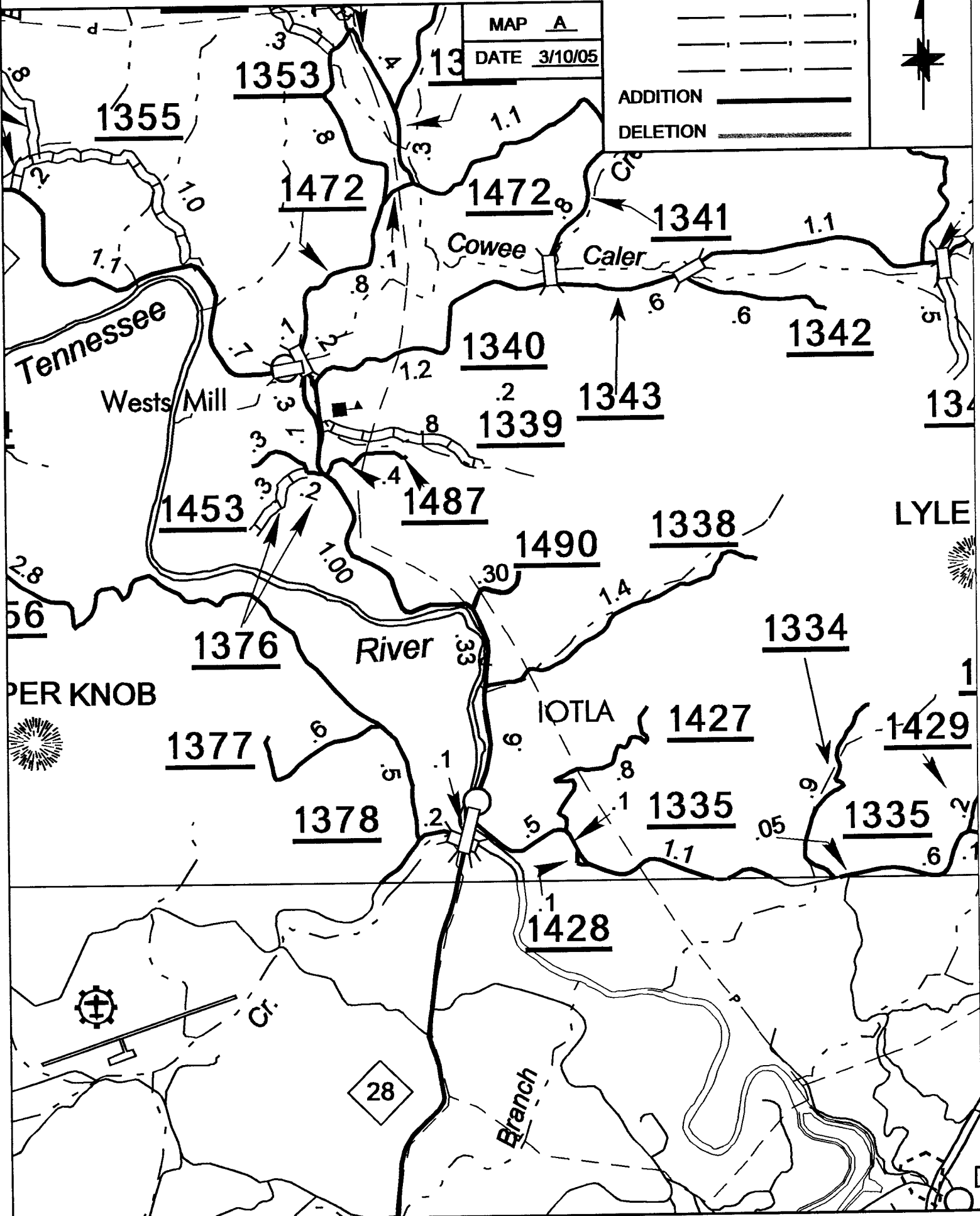

SOURCE: Plat

SHEET: 1 OF 2

NAME: SRC

SCALE: NTS

PETITION #: 47398

CO: Macon

SR #: 1490

MAP A

DATE 3/10/05

ADDITION

DELETION

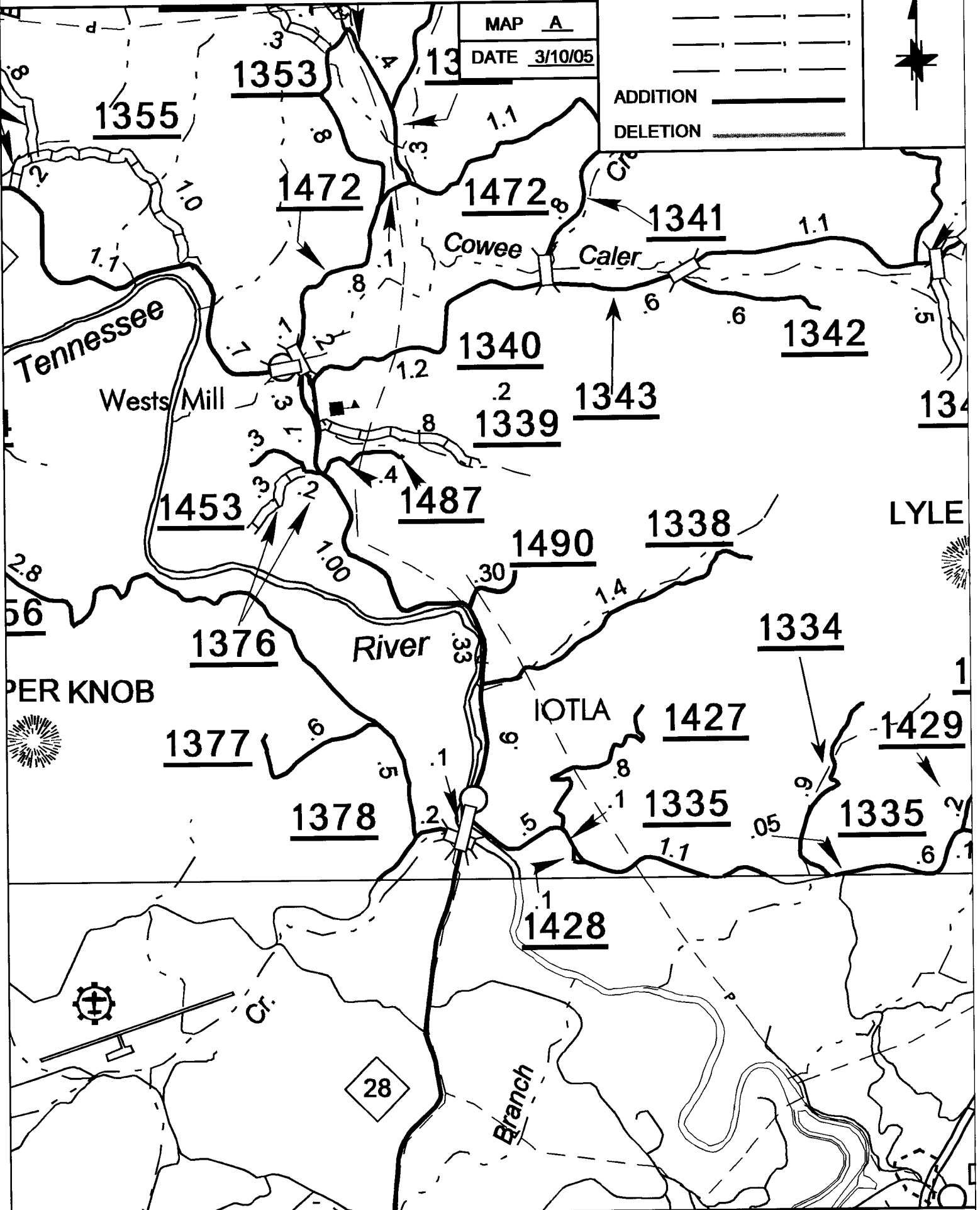

SOURCE: Plat

SHEET: 1 OF 2

NAME: SRC

SCALE: NTS