



STATE OF NORTH CAROLINA
DEPARTMENT OF TRANSPORTATION

MICHAEL F. EASLEY
GOVERNOR

February 09, 2005

LYNDO TIPPETT
SECRETARY

MEMORANDUM TO: Mr. Jay Swain, PE
Division Engineer
Division 13

FROM: Forrest L. Robson, PE
GIS Director

SUBJECT: 2005 District 2 Road Sytem Changes

The Road Inventory Section has been authorized to make the following changes to the state road system as indicated below. We request that you make similar changes to the related maps and files in your Division and District offices, and install appropriate road number signs if necessary. We have updated our records and county maps accordingly. If our system changes do not conform to the actual conditions in the field, please return this memorandum with recommendations.

Petition Number	County	Approval Date
47344	BUNCOMBE	2/3/05

Inquires about secondary road petition changes should be referred to Ron Tucker, Secondary Roads Group Supervisor at (919) 212-6080. Inquires about TIP Project changes should be referred to Tom Schroeder, Primary Highway Group Supervisor at (919) 212-6074. If you have further questions, please contact Hardee Cox, Road Inventory Manager at (919) 212-6060. Thank you for your assistance.

FLR/hrc
enclosures ()

- cc: BSIP
Bridge Maintenance
Pavement Management
Permit Unit
Right of Way
Safety Management
State Road Maintenance
Traffic Engineering
Traffic Surveys

MAILING ADDRESS:
NC DEPARTMENT OF TRANSPORTATION
GEOGRAPHIC INFORMATION SYSTEMS
1587 MAIL SERVICE CENTER
RALEIGH NC 27699-1587



DELIVERY ADDRESS:
3401 CARL SANDBURG CT.
RALEIGH, NC 27610
PHONE: (919) 212-6000
FAX: (919) 212-5999

2005 ROAD SYSTEM CHANGES

PETITION NUMBER	COUNTY	APPROVAL DATE	NEW NUMBER	EXISTING NUMBER	STREET NAME	LENGTH (miles)	TYPE OF CHANGE	REMARKS (See Attached Map)
47344	BUNCOMBE	2/3/05	SR 3365		BROMPTON ROAD	0.50	SYSTEM ADDITION VIA PETITION	MAP A, SEGMENT 1
47344	BUNCOMBE	2/3/05	SR 3366		PORTOBELLE ROAD	0.45	SYSTEM ADDITION VIA PETITION	MAP A, SEGMENT 2
47344	BUNCOMBE	2/3/05	SR 3367		BLEINHEIM COURT	0.34	SYSTEM ADDITION VIA PETITION	MAP A, SEGMENT 3
47344	BUNCOMBE	2/3/05	SR 3368		CROMWELL LANE	0.08	SYSTEM ADDITION VIA PETITION	MAP A, SEGMENT 4
47344	BUNCOMBE	2/3/05	SR 3369		LUDGATE LANE	0.09	SYSTEM ADDITION VIA PETITION	MAP A, SEGMENT 5
47344	BUNCOMBE	2/3/05	SR 3370		MONTAGUE PLACE	0.03	SYSTEM ADDITION VIA PETITION	MAP A, SEGMENT 6
47344	BUNCOMBE	2/3/05	SR 3371		ALDWYCH LANE	0.05	SYSTEM ADDITION VIA PETITION	MAP A, SEGMENT 7
47344	BUNCOMBE	2/3/05	SR 3372		GOWER LANE	0.07	SYSTEM ADDITION VIA PETITION	MAP A, SEGMENT 8
47344	BUNCOMBE	2/3/05	SR 3373		CHARTWELL LANE	0.11	SYSTEM ADDITION VIA PETITION	MAP A, SEGMENT 9

PETITION #: 47344

CO: Buncombe

SR #: 3365, 3369, 3373,

3366 3370, _____,

3367, 3371, _____,

3368 3372, _____

MAP A
DATE 02/11/05

ADDITION _____

DELETION _____

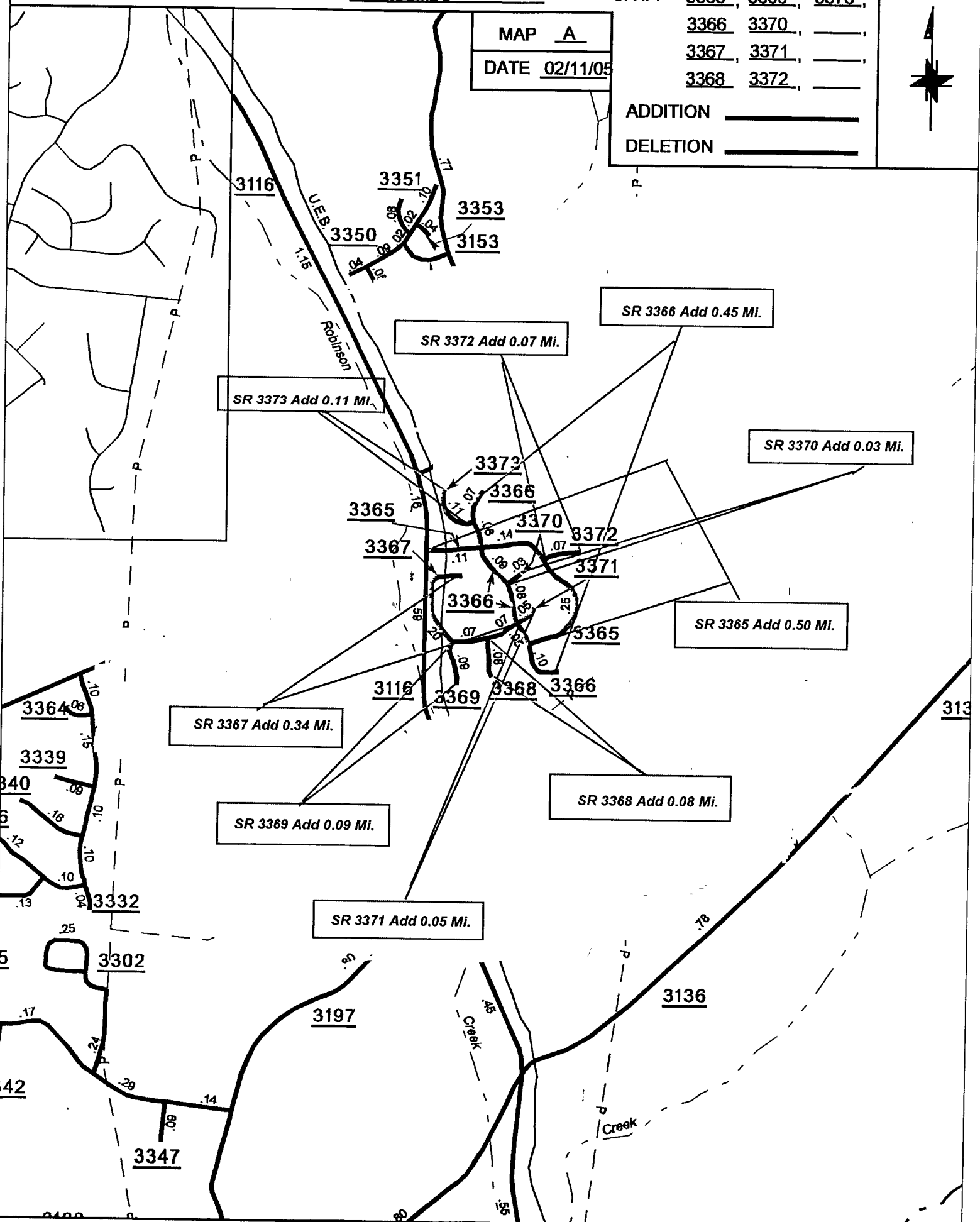

SOURCE: plat

SHEET: 4 OF 6

NAME: LM

SCALE: 4:1