



STATE OF NORTH CAROLINA
DEPARTMENT OF TRANSPORTATION

MICHAEL F. EASLEY
GOVERNOR

November 08, 2004

LYNDO TIPPETT
SECRETARY

MEMORANDUM TO: Mr. Mike Mills, PE
Division Engineer
Division 7

FROM: Forrest L. Robson, PE
GIS Director

SUBJECT: Road System Changes

The Road Inventory Section has been authorized to make the following changes to the state road system as indicated below. We request that you make similar changes to the related maps and files in your Division and District offices, and install appropriate road number signs if necessary. We have updated our records and county maps accordingly. If our system changes do not conform to the actual conditions in the field, please return this memorandum with recommendations.

Petition Number	County	Approval Date
47211	ALAMANCE	11/4/04

Inquires about secondary road petition changes should be referred to Ron Tucker, Secondary Roads Group Supervisor at (919) 212-6080. Inquires about TIP Project changes should be referred to Tom Schroeder, Primary Highway Group Supervisor at (919) 212-6074. If you have further questions, please contact Hardee Cox, Road Inventory Manager at (919) 212-6060. Thank you for your assistance.

FLR/hrc
enclosures ()

- cc: BSIP
Bridge Maintenance
Pavement Management
Permit Unit
Right of Way
Safety Management
State Road Maintenance
Traffic Engineering
Traffic Surveys

MAILING ADDRESS:
NC DEPARTMENT OF TRANSPORTATION
GEOGRAPHIC INFORMATION SYSTEMS
1587 MAIL SERVICE CENTER
RALEIGH NC 27699-1587



www.ncdot.org/statewide/planning/gis

DELIVERY ADDRESS:
3401 CARL SANDBURG CT.
RALEIGH, NC 27610
PHONE: (919) 212-6000
FAX: (919) 212-5999

Road System Changes

PETITION NUMBER	COUNTY	APPROVAL DATE	NEW NUMBER	EXISTING NUMBER	STREET NAME	LENGTH (miles)	TYPE OF CHANGE	REMARKS (See Attached Map)
47211	ALAMANCE	11/4/04	SR 2505		BRIDGEWATER DRIVE	0.20	SYSTEM ADDITION VIA PETITION	MAP A, SEGMENT 1
47211	ALAMANCE	11/4/04	SR 2506		BEECH COURT	0.03	SYSTEM ADDITION VIA PETITION	MAP A, SEGMENT 2
47211	ALAMANCE	11/4/04	SR 2507		BURCH RUN DRIVE	0.08	SYSTEM ADDITION VIA PETITION	MAP A, SEGMENT 3
47211	ALAMANCE	11/4/04	SR 2508		CEDAR RIDGE DRIVE	0.13	SYSTEM ADDITION VIA PETITION	MAP A, SEGMENT 4
47211	ALAMANCE	11/4/04	SR 2509		BROOKS HILL COURT	0.09	SYSTEM ADDITION VIA PETITION	MAP A, SEGMENT 5

PETITION #: 47211

CO: Alamance

SR #: 2505, 2506, 2507,
2508, 2509, _____,
_____, _____, _____,
_____, _____, _____

MAP A
DATE 11/10/04

ADDITION X
DELETION _____

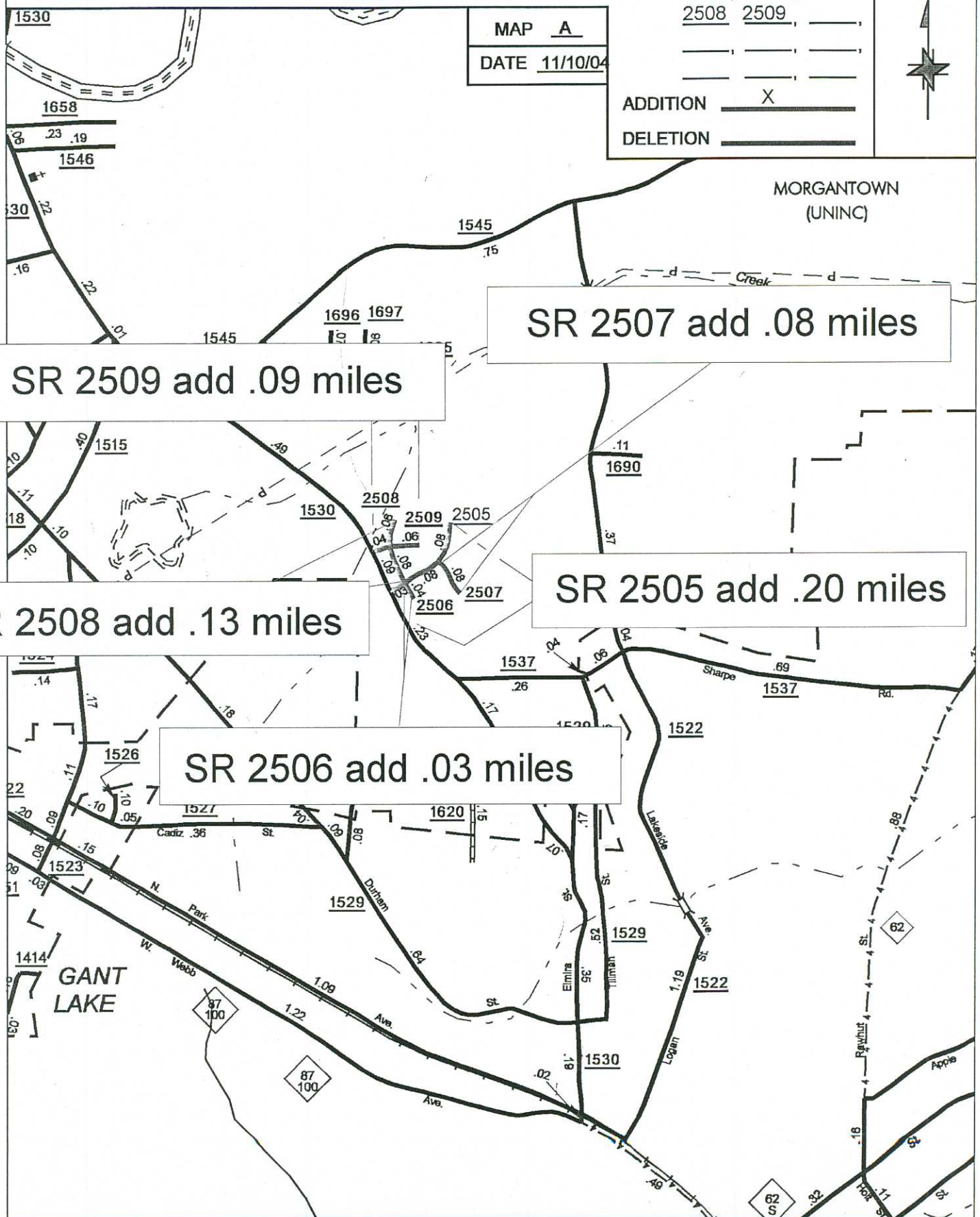

MORGANTOWN
(UNINC)

SR 2507 add .08 miles

SR 2509 add .09 miles

SR 2505 add .20 miles

SR 2508 add .13 miles

SR 2506 add .03 miles

GANT LAKE

SOURCE: SID

SHEET: 2 OF 3

NAME: RLN

SCALE: 4 to 1