



STATE OF NORTH CAROLINA
DEPARTMENT OF TRANSPORTATION

MICHAEL F. EASLEY
GOVERNOR

October 25, 2004

LYNDO TIPPETT
SECRETARY

MEMORANDUM TO: Mr. Jon G. Nance, PE
Division Engineer
Division 5

FROM: Forrest L. Robson, PE
GIS Director

SUBJECT: Road System Changes

The Road Inventory Section has been authorized to make the following changes to the state road system as indicated below. We request that you make similar changes to the related maps and files in your Division and District offices, and install appropriate road number signs if necessary. We have updated our records and county maps accordingly. If our system changes do not conform to the actual conditions in the field, please return this memorandum with recommendations.

91-0520-11-04

Mun. Agreement	County	Approval Date
91-10-11-04	WAKE	10/11/04

Inquires about secondary road petition changes should be referred to Ron Tucker, Secondary Roads Group Supervisor at (919) 212-6080. Inquires about TIP Project changes should be referred to Tom Schroeder, Primary Highway Group Supervisor at (919) 212-6074. If you have further questions, please contact Hardee Cox, Road Inventory Manager at (919) 212-6060. Thank you for your assistance.

FLR/hrc
enclosures ()

- cc: BSIP
Bridge Maintenance
Pavement Management
Permit Unit
Right of Way
Safety Management
State Road Maintenance
Traffic Engineering
Traffic Surveys

MAILING ADDRESS:
NC DEPARTMENT OF TRANSPORTATION
GEOGRAPHIC INFORMATION SYSTEMS
1587 MAIL SERVICE CENTER
RALEIGH NC 27699-1587



www.ncdot.org/statewide/planning/gis

DELIVERY ADDRESS:
3401 CARL SANDBURG CT.
RALEIGH, NC 27610
PHONE: (919) 212-6000
FAX: (919) 212-5999

Road System Changes

MUN. AGREEMENT	COUNTY	APPROVAL DATE	NEW NUMBER	EXISTING NUMBER	STREET NAME	LENGTH (miles)	TYPE OF CHANGE	REMARKS (See Attached Map)
91-10-11-04	WAKE	10/11/04		SR 2085	JOHNSDALE ROAD	0.18	SYSTEM DELETION VIA MUNICIPAL AGREEMENT	MAP A, SEGMENT 1
91-10-11-04	WAKE	10/11/04		SR 2086	JOHNSDALE ROAD	0.49	SYSTEM DELETION VIA MUNICIPAL AGREEMENT	MAP A, SEGMENT 2
91-10-11-04	WAKE	10/11/04		SR 2087	JOHNSDALE ROAD	0.12	SYSTEM DELETION VIA MUNICIPAL AGREEMENT	MAP A, SEGMENT 3
91-10-11-04	WAKE	10/11/04		SR 3618	RAVENHILL DRIVE	0.06	SYSTEM DELETION VIA MUNICIPAL AGREEMENT	MAP A, SEGMENT 4
91-10-11-04	WAKE	10/11/04		SR 2280	NEPTUNE DRIVE	0.12	SYSTEM DELETION VIA MUNICIPAL AGREEMENT	MAP A, SEGMENT 5
91-10-11-04	WAKE	10/11/04		SR 2281	COMET DRIVE	0.10	SYSTEM DELETION VIA MUNICIPAL AGREEMENT	MAP A, SEGMENT 6
91-10-11-04	WAKE	10/11/04		SR 2282	PLANET DRIVE	0.16	SYSTEM DELETION VIA MUNICIPAL AGREEMENT	MAP A, SEGMENT 7
91-10-11-04	WAKE	10/11/04		SR 2942	IVERSON STREET	0.23	SYSTEM DELETION VIA MUNICIPAL AGREEMENT	MAP A, SEGMENT 8
91-10-11-04	WAKE	10/11/04		SR 2943	FOLGER STREET	0.10	SYSTEM DELETION VIA MUNICIPAL AGREEMENT	MAP A, SEGMENT 9
91-10-11-04	WAKE	10/11/04		SR 2944	KINCAID DRIVE	0.25	SYSTEM DELETION VIA MUNICIPAL AGREEMENT	MAP A, SEGMENT 10

MAP A
DATE 10/25/04

2942 2943 2944



ADDITION _____
DELETION _____ X _____

SR 2280 Abd. .13 miles

SR 2281 Abd. .11 miles

SR 2942 Abd. .24 miles

SR 2943 Abd. .10 miles

SR 2944 Abd. .26 miles

SR 2282 Abd. .16 miles

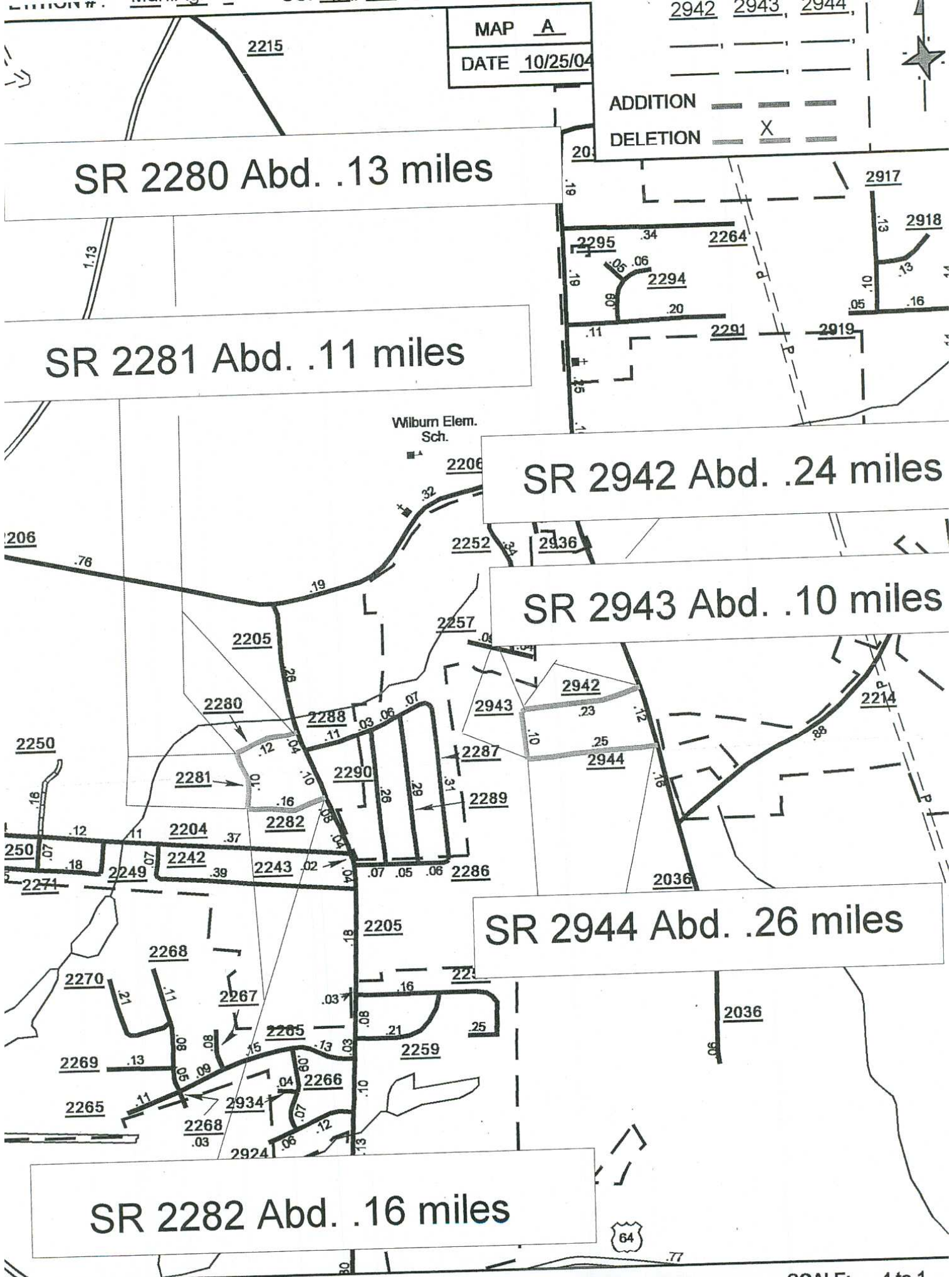

PETITION #: Mun.Agr.

CO: Wake

SR #: 2085, 2086, 2087,

3816 _____

MAP A

DATE 10/25/04

ADDITION _____

DELETION _____ X _____



SR 2086 Abd. .49 miles

SR 2085 Abd. .18 miles

SR 3618 Abd. .06 miles

SR 2280 Abd..10 miles

