



STATE OF NORTH CAROLINA
DEPARTMENT OF TRANSPORTATION

MICHAEL F. EASLEY
GOVERNOR

September 16, 2004

LYNDO TIPPETT
SECRETARY

MEMORANDUM TO: Mr. Jim H. Trogdon, PE
Division Engineer
Division 4

FROM: Forrest L. Robson, PE
GIS Director

SUBJECT: Road System Changes

The Road Inventory Section has been authorized to make the following changes to the state road system as indicated below. We request that you make similar changes to the related maps and files in your Division and District offices, and install appropriate road number signs if necessary. We have updated our records and county maps accordingly. If our system changes do not conform to the actual conditions in the field, please return this memorandum with recommendations.

	County	Approval Date
09-15-04	JOHNSTON	9/15/04

FR-50-09-04-1
Inquires about secondary road petition changes should be referred to Ron Tucker, Secondary Roads Group Supervisor at (919) 212-6080. Inquires about TIP Project changes should be referred to Tom Schroeder, Primary Highway Group Supervisor at (919) 212-6074. If you have further questions, please contact Hardee Cox, Road Inventory Manager at (919) 212-6060. Thank you for your assistance.

FLR/hrc

enclosures () *These changes were made due to county line correction.*

- cc: BSIP
Bridge Maintenance
Pavement Management
Permit Unit
Right of Way
Safety Management
State Road Maintenance
Traffic Engineering
Traffic Surveys

MAILING ADDRESS:
NC DEPARTMENT OF TRANSPORTATION
GEOGRAPHIC INFORMATION SYSTEMS
1587 MAIL SERVICE CENTER
RALEIGH NC 27699-1587



www.ncdot.org/statewide/planning/gis

DELIVERY ADDRESS:
3401 CARL SANDBURG CT.
RALEIGH, NC 27610
PHONE: (919) 212-6000
FAX: (919) 212-5999

Road System Changes

COUNTY	APPROVAL DATE	NEW NUMBER	EXISTING NUMBER	STREET NAME	LENGTH (miles)	TYPE OF CHANGE	REMARKS (See Attached Map)
JOHNSTON	9/15/04		SR 1307	AQUILLA ROAD	0.14	SYSTEM DELETION VIA FIELD RESEARCH	MAP A, SEGMENT 1
JOHNSTON	9/15/04		SR 1116	GODWIN LAKE ROAD	0.13	SYSTEM ADDITION VIA FIELD RESEARCH	MAP A, SEGMENT 2

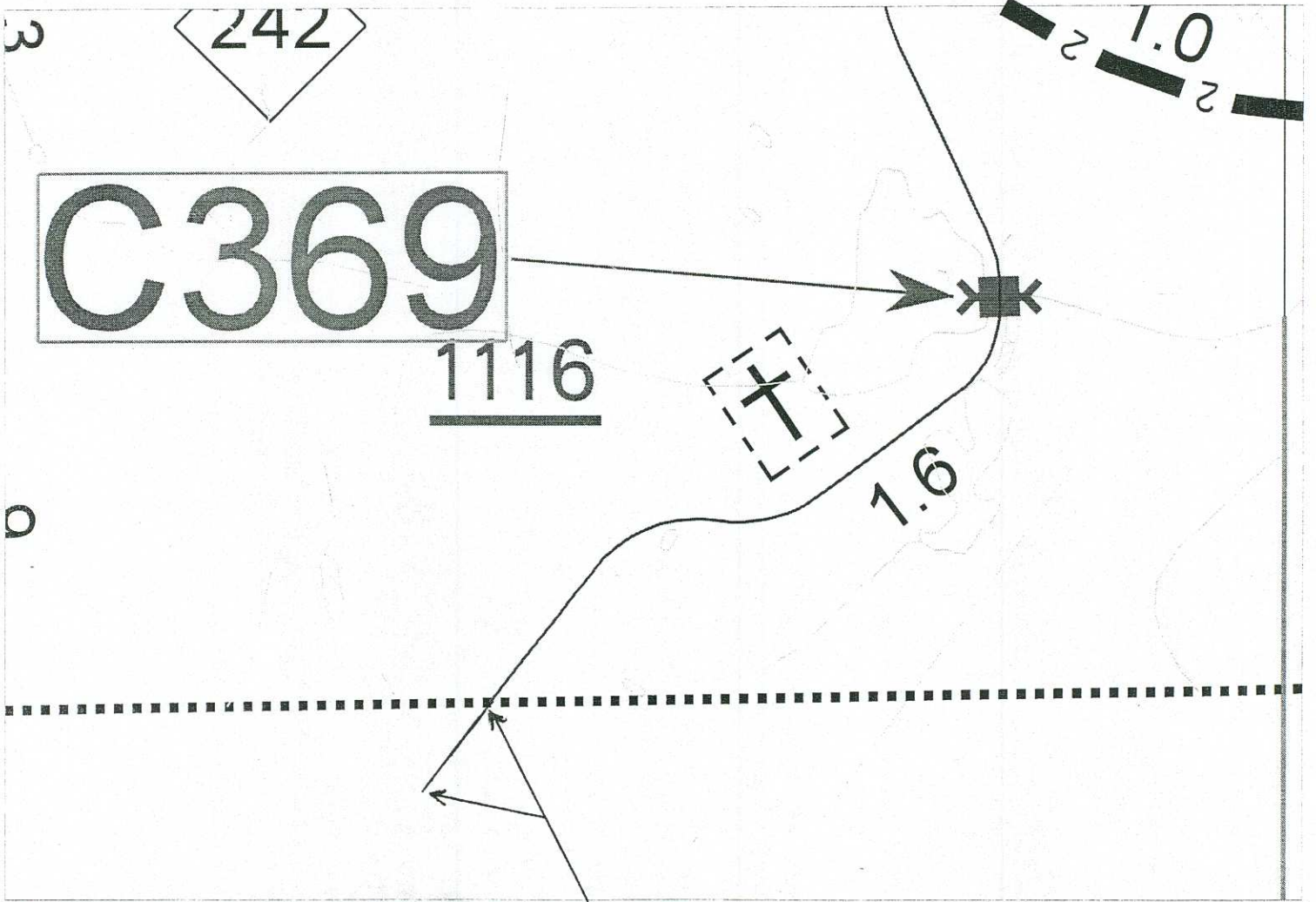

m:\div4\johns\johns_gis_plt.dgn 09/17/04 09:07:59 AM

SR 1116 add - 1.3 miles from Sampson County

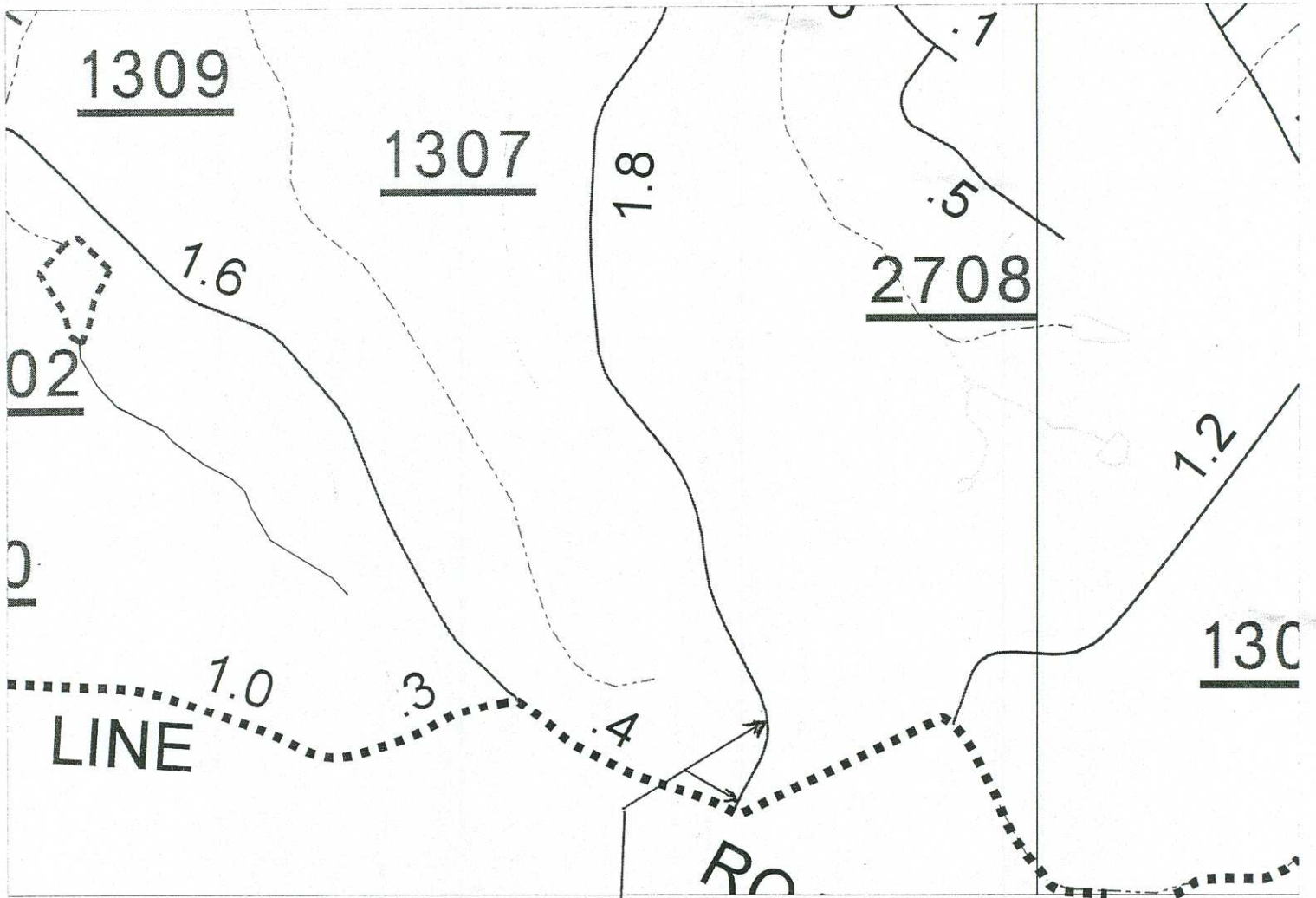

m:\div4\johns\johns_gis_plt.dgn 09/17/04 08:53:07 AM

SR 1307 Adj. • 14 Miles to Harnett County