



STATE OF NORTH CAROLINA
DEPARTMENT OF TRANSPORTATION

MICHAEL F. EASLEY
GOVERNOR

August 26, 2004

LYNDO TIPPETT
SECRETARY

MEMORANDUM TO: Mr. Timothy Johnson, PE
Division Engineer
Division 8

FROM: Forrest L. Robson, PE
GIS Director

SUBJECT: Road System Changes

The Road Inventory Section has been authorized to make the following changes to the state road system as indicated below. We request that you make similar changes to the related maps and files in your Division and District offices, and install appropriate road number signs if necessary. We have updated our records and county maps accordingly. If our system changes do not conform to the actual conditions in the field, please return this memorandum with recommendations.

62-0809-03-04

Mun. Agreement	County	Approval Date
62060304	MOORE	6/3/04

Inquires about secondary road petition changes should be referred to Ron Tucker, Secondary Roads Group Supervisor at (919) 212-6080. Inquires about TIP Project changes should be referred to Tom Schroeder, Primary Highway Group Supervisor at (919) 212-6074. If you have further questions, please contact Hardee Cox, Road Inventory Manager at (919) 212-6060. Thank you for your assistance.

FLR/hrc
enclosures ()

- cc: BSIP
- Bridge Maintenance
- Pavement Management
- Permit Unit
- Right of Way
- Safety Management
- State Road Maintenance
- Traffic Engineering
- Traffic Surveys

MAILING ADDRESS:
NC DEPARTMENT OF TRANSPORTATION
GEOGRAPHIC INFORMATION SYSTEMS
1587 MAIL SERVICE CENTER
RALEIGH NC 27699-1587



www.ncdot.org/statewide/planning/gis

DELIVERY ADDRESS:
3401 CARL SANDBURG CT.
RALEIGH, NC 27610
PHONE: (919) 212-6000
FAX: (919) 212-5999

Road System Changes

MUN. AGREEMENT	COUNTY	APPROVAL DATE	NEW NUMBER	EXISTING NUMBER	STREET NAME	LENGTH (miles)	TYPE OF CHANGE	REMARKS (See Attached Map)
62060304	MOORE	6/3/04		SR 1946	GREEN ACRES ROAD	0.21	SYSTEM DELETION VIA MUNICIPAL AGREEMENT	MAP A, SEGMENT 1
62060304	MOORE	6/3/04		SR 1934	WESTVIEW ROAD	0.23	SYSTEM DELETION VIA MUNICIPAL AGREEMENT	MAP A, SEGMENT 1
62060304	MOORE	6/3/04		SR 1913	BRUCE STREET	0.06	SYSTEM DELETION VIA MUNICIPAL AGREEMENT	MAP A, SEGMENT 1
62060304	MOORE	6/3/04		SR 1866	CANARY ROAD	0.30	SYSTEM DELETION VIA MUNICIPAL AGREEMENT	MAP A, SEGMENT 1
62060304	MOORE	6/3/04		SR 1685	ATHER ROAD	0.11	SYSTEM DELETION VIA MUNICIPAL AGREEMENT	MAP A, SEGMENT 1
62060304	MOORE	6/3/04		SR 1671	LEAKE STREET	0.47	SYSTEM DELETION VIA MUNICIPAL AGREEMENT	MAP A, SEGMENT 1
62060304	MOORE	6/3/04		SR 1260	BURLE ROAD	0.27	SYSTEM DELETION VIA MUNICIPAL AGREEMENT	MAP A, SEGMENT 1

PETITION #: 62060304

CO: MOORE

SR #: 1946

MAP A-2

DATE 08/27/04

ADDITION

DELETION

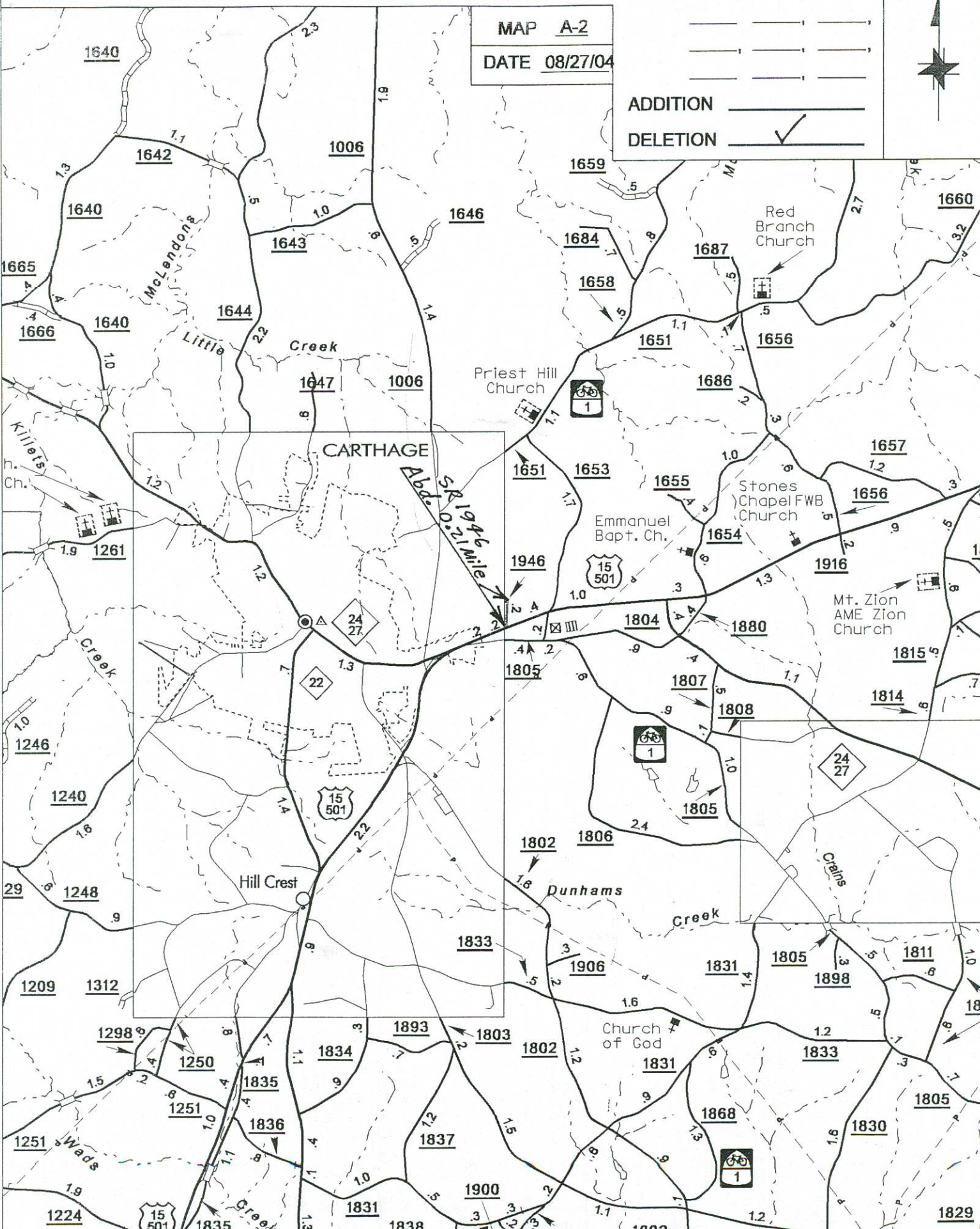

SOURCE: D000

SHEET: 1 OF 3

NAME: JDH

SCALE: 1:1

PETITION #: 62060304

CO: MOORE

SR #: 1934

St. Augustine
AME Zion Ch.

MAP A-1

DATE 08/27/04

1913

.06

ADDITION

DELETION

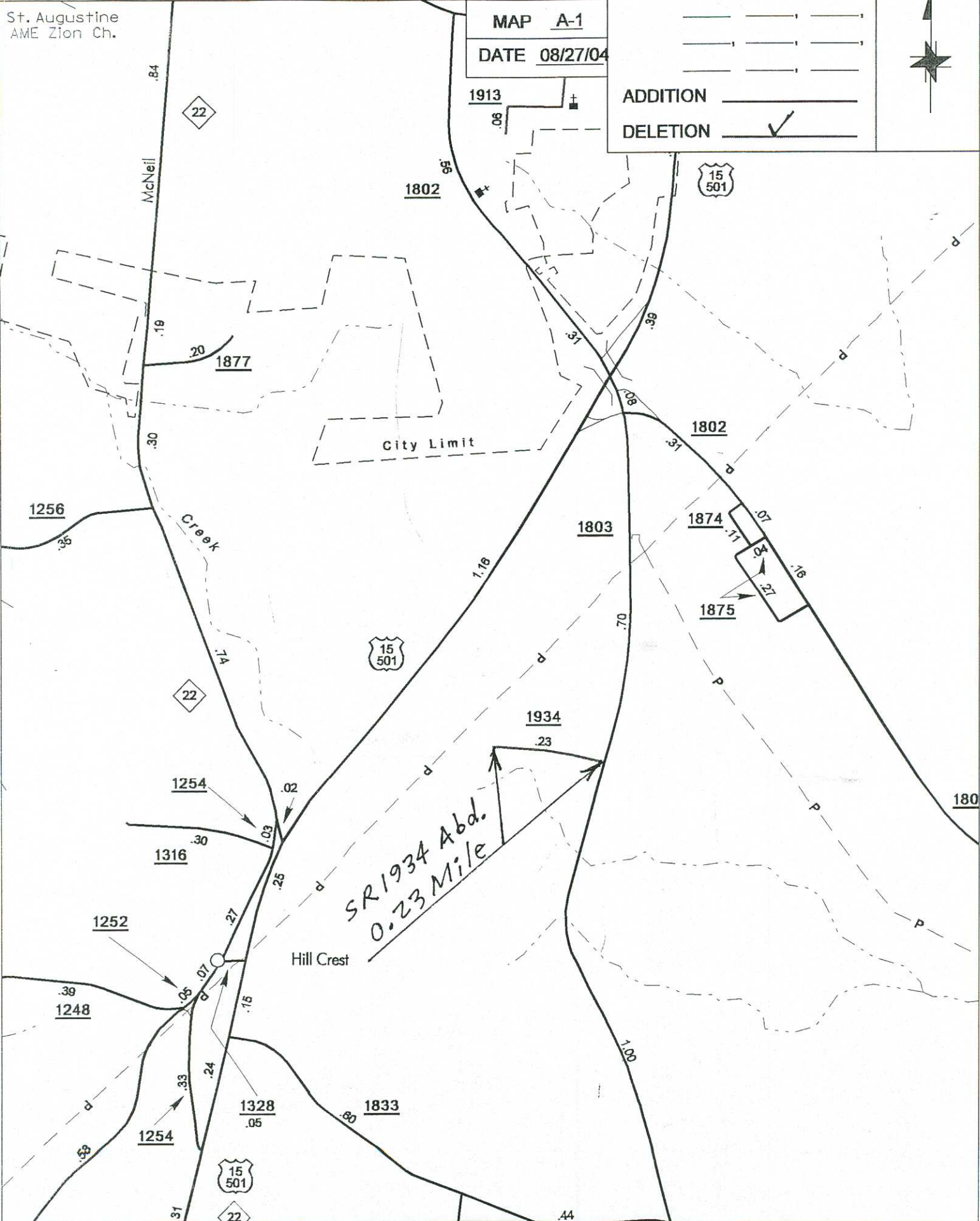

SOURCE: DOQQ

SHEET: 2 OF 3

NAME: JDH

SCALE: 4:1

PETITION #: 62060304

CO: MOORE

SR #: 1260, 1866, _____

MAP A

1671 1913 _____

DATE 08/27/04

1685 _____

ADDITION _____

DELETION

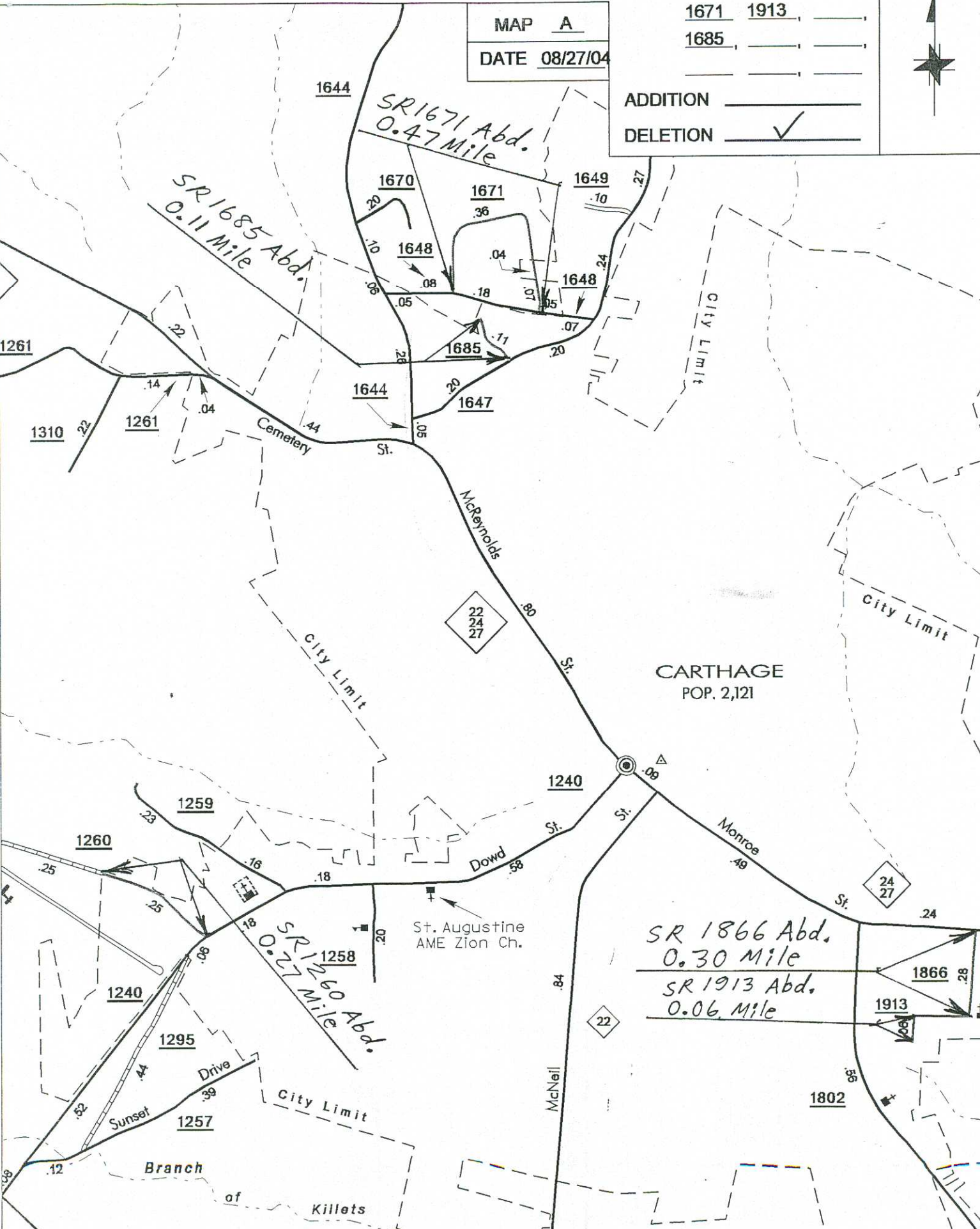

SOURCE: DOQQ

SHEET: 2 OF 3

NAME: JDH

SCALE: 4:1