



STATE OF NORTH CAROLINA
DEPARTMENT OF TRANSPORTATION

MICHAEL F. EASLEY
GOVERNOR

September 09, 2004

LYNDO TIPPETT
SECRETARY

MEMORANDUM TO: Mr. Jim H. Trogdon, PE
Division Engineer
Division 4

FROM: Forrest L. Robson, PE
GIS Director

SUBJECT: Road System Changes

The Road Inventory Section has been authorized to make the following changes to the state road system as indicated below. We request that you make similar changes to the related maps and files in your Division and District offices, and install appropriate road number signs if necessary. We have updated our records and county maps accordingly. If our system changes do not conform to the actual conditions in the field, please return this memorandum with recommendations.

Petition Number	County	Approval Date
47010	HALIFAX	6/3/04

Inquires about secondary road petition changes should be referred to Ron Tucker, Secondary Roads Group Supervisor at (919) 212-6080. Inquires about TIP Project changes should be referred to Tom Schroeder, Primary Highway Group Supervisor at (919) 212-6074. If you have further questions, please contact Hardee Cox, Road Inventory Manager at (919) 212-6060. Thank you for your assistance.

FLR/hrc
enclosures ()

cc: BSIP
Bridge Maintenance
Pavement Management
Permit Unit
Right of Way
Safety Management
State Road Maintenance
Traffic Engineering
Traffic Surveys

MAILING ADDRESS:
NC DEPARTMENT OF TRANSPORTATION
GEOGRAPHIC INFORMATION SYSTEMS
1587 MAIL SERVICE CENTER
RALEIGH NC 27699-1587



www.ncdot.org/statewide/planning/gis

DELIVERY ADDRESS:
3401 CARL SANDBURG CT.
RALEIGH, NC 27610
PHONE: (919) 212-6000
FAX: (919) 212-5999

Road System Changes

PETITION NUMBER	COUNTY	APPROVAL DATE	NEW NUMBER	EXISTING NUMBER	STREET NAME	LENGTH (miles)	TYPE OF CHANGE	REMARKS (See Attached Map)
47010	HALIFAX	6/3/04	SR 1593		PINE WOOD COURT	0.27	SYSTEM ADDITION VIA PETITION	MAP A, SEGMENT 1
47010	HALIFAX	6/3/04	SR 1594		POE CREEK DRIVE	0.57	SYSTEM ADDITION VIA PETITION	MAP A, SEGMENT 2
47010	HALIFAX	6/3/04	SR 1595		WINDWARD CIRCLE	0.02	SYSTEM ADDITION VIA PETITION	MAP A, SEGMENT 3
47010	HALIFAX	6/3/04	SR 1596		WEST HARBOR DRIVE	0.33	SYSTEM ADDITION VIA PETITION	MAP A, SEGMENT 4
47010	HALIFAX	6/3/04	SR 1597		LAKE SHORES ROAD	0.70	SYSTEM ADDITION VIA PETITION	MAP A, SEGMENT 5
47010	HALIFAX	6/3/04	SR 1598		EAST HARBOR DRIVE	0.06	SYSTEM ADDITION VIA PETITION	MAP A, SEGMENT 6
47010	HALIFAX	6/3/04	SR 1599		STARBOARD CIRCLE	0.04	SYSTEM ADDITION VIA PETITION	MAP A, SEGMENT 7
47010	HALIFAX	6/3/04	SR 1900		PORT CIRCLE	0.03	SYSTEM ADDITION VIA PETITION	MAP A, SEGMENT 8
47010	HALIFAX	6/3/04	SR 1901		LEEWARD CIRCLE	0.06	SYSTEM ADDITION VIA PETITION	MAP A, SEGMENT 9

PETITION #: 47010

CO: HALIFAX

SR #: 1593, 1594, 1595,
1596, 1597, 1598,
1599, 1900, 1901

MAP A
DATE 08/26/04

ADDITION X
DELETION



SR 1595 add .02 miles

1900 1597
1599

1594

1595

1596

1598

1492

1475

1519

1901

1597

1594

SR 1594 add .57 miles

1593

1593

SR 1593 add .27 miles

PETITION #: 47010

CO: HALIFAX

SR #: 1593, 1594, 1595,

1596, 1597, 1598,

1599, 1900, 1901,

_____ , _____ , _____

MAP A

DATE 08/26/04

ADDITION X

DELETION _____



SR 1598 add .06 miles

SR 1599 add .04 miles

SR 1900 add .03 miles

SR 1597 add .70 miles

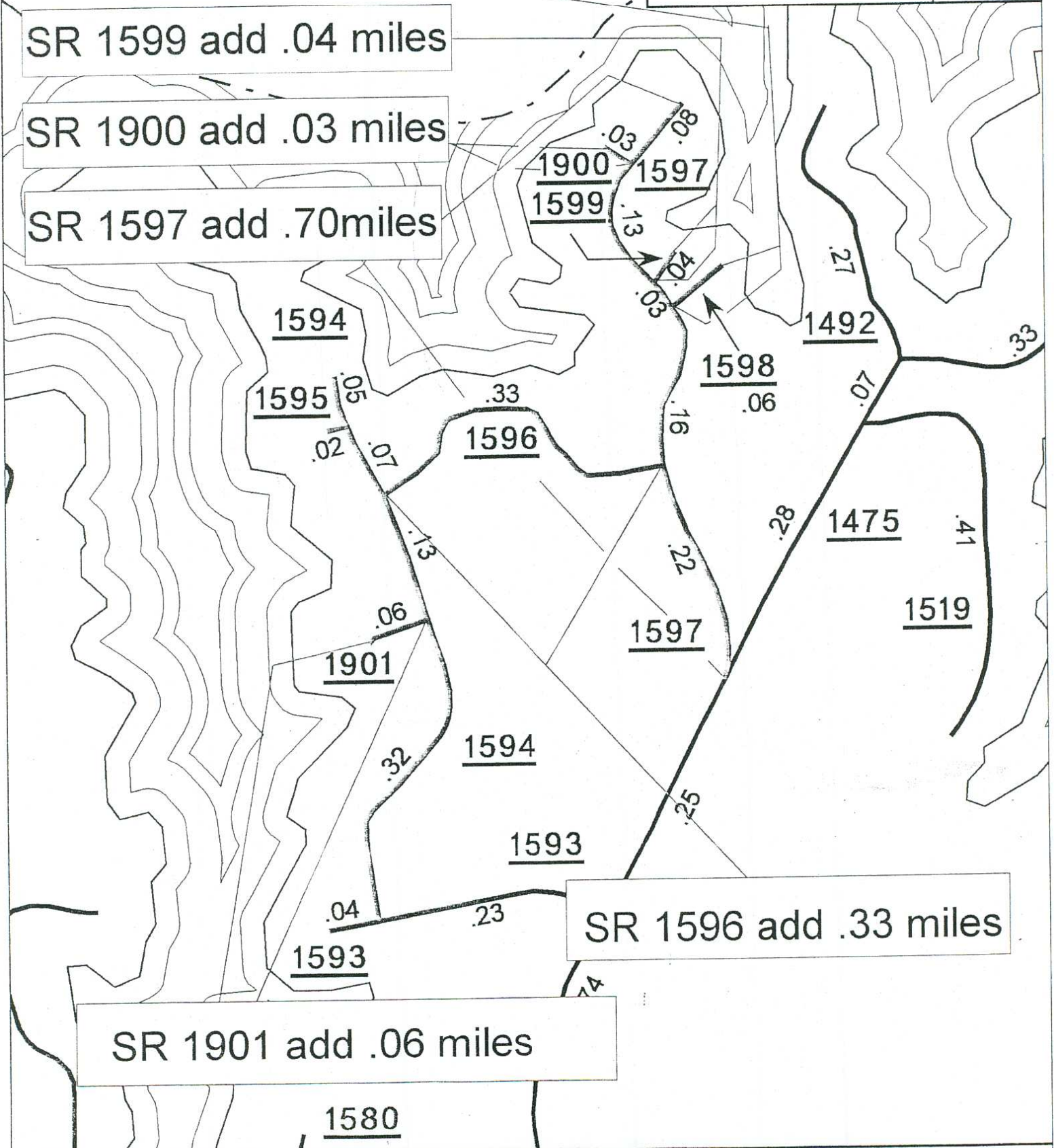

SR 1596 add .33 miles

SR 1901 add .06 miles