



STATE OF NORTH CAROLINA
DEPARTMENT OF TRANSPORTATION

MICHAEL F. EASLEY
GOVERNOR

August 31, 2004

LYNDO TIPPETT
SECRETARY

MEMORANDUM TO: Mr. Benton G. Payne, PE
Division Engineer
Division 10

FROM: Forrest L. Robson, PE
GIS Director

SUBJECT: Road System Changes

The Road Inventory Section has been authorized to make the following changes to the state road system as indicated below. We request that you make similar changes to the related maps and files in your Division and District offices, and install appropriate road number signs if necessary. We have updated our records and county maps accordingly. If our system changes do not conform to the actual conditions in the field, please return this memorandum with recommendations.

89_1033_05-04

Mun. Agreement	County	Approval Date
89050604	UNION	5/6/04

Inquires about secondary road petition changes should be referred to Ron Tucker, Secondary Roads Group Supervisor at (919) 212-6080. Inquires about TIP Project changes should be referred to Tom Schroeder, Primary Highway Group Supervisor at (919) 212-6074. If you have further questions, please contact Hardee Cox, Road Inventory Manager at (919) 212-6060. Thank you for your assistance.

FLR/hrc
enclosures ()

- cc: BSIP
- Bridge Maintenance
- Pavement Management
- Permit Unit
- Right of Way
- Safety Management
- State Road Maintenance
- Traffic Engineering
- Traffic Surveys

MAILING ADDRESS:
NC DEPARTMENT OF TRANSPORTATION
GEOGRAPHIC INFORMATION SYSTEMS
1587 MAIL SERVICE CENTER
RALEIGH NC 27699-1587





www.ncdot.org/statewide/planning/gis

DELIVERY ADDRESS:
3401 CARL SANDBURG CT.
RALEIGH, NC 27610
PHONE: (919) 212-6000
FAX: (919) 212-5999

Road System Changes

MUN. AGREEMENT	COUNTY	APPROVAL DATE	NEW NUMBER	EXISTING NUMBER	STREET NAME	LENGTH (miles)	TYPE OF CHANGE	REMARKS (See Attached Map)
89050604	UNION	5/6/04	SR 3268		TIMBER OAK COURT	0.06	SYSTEM ADDITION VIA MUNICIPAL AGREEMENT	MAP A, SEGMENT
89050604	UNION	5/6/04	SR 3272		RED WILLOW LANE	0.11	SYSTEM ADDITION VIA MUNICIPAL AGREEMENT	MAP B, SEGMENT
89050604	UNION	5/6/04	SR 3271		KINGS MANOR DRIVE	0.51	SYSTEM ADDITION VIA MUNICIPAL AGREEMENT	MAP B, SEGMENT
89050604	UNION	5/6/04	SR 3270		BLOSSOM HILL DRIVE	0.47	SYSTEM ADDITION VIA MUNICIPAL AGREEMENT	MAP B, SEGMENT
89050604	UNION	5/6/04	SR 3269		ASHFORD GLENN DRIVE	0.17	SYSTEM ADDITION VIA MUNICIPAL AGREEMENT	MAP B, SEGMENT

MAP A
DATE 08/27/04

ADDITION 
DELETION 

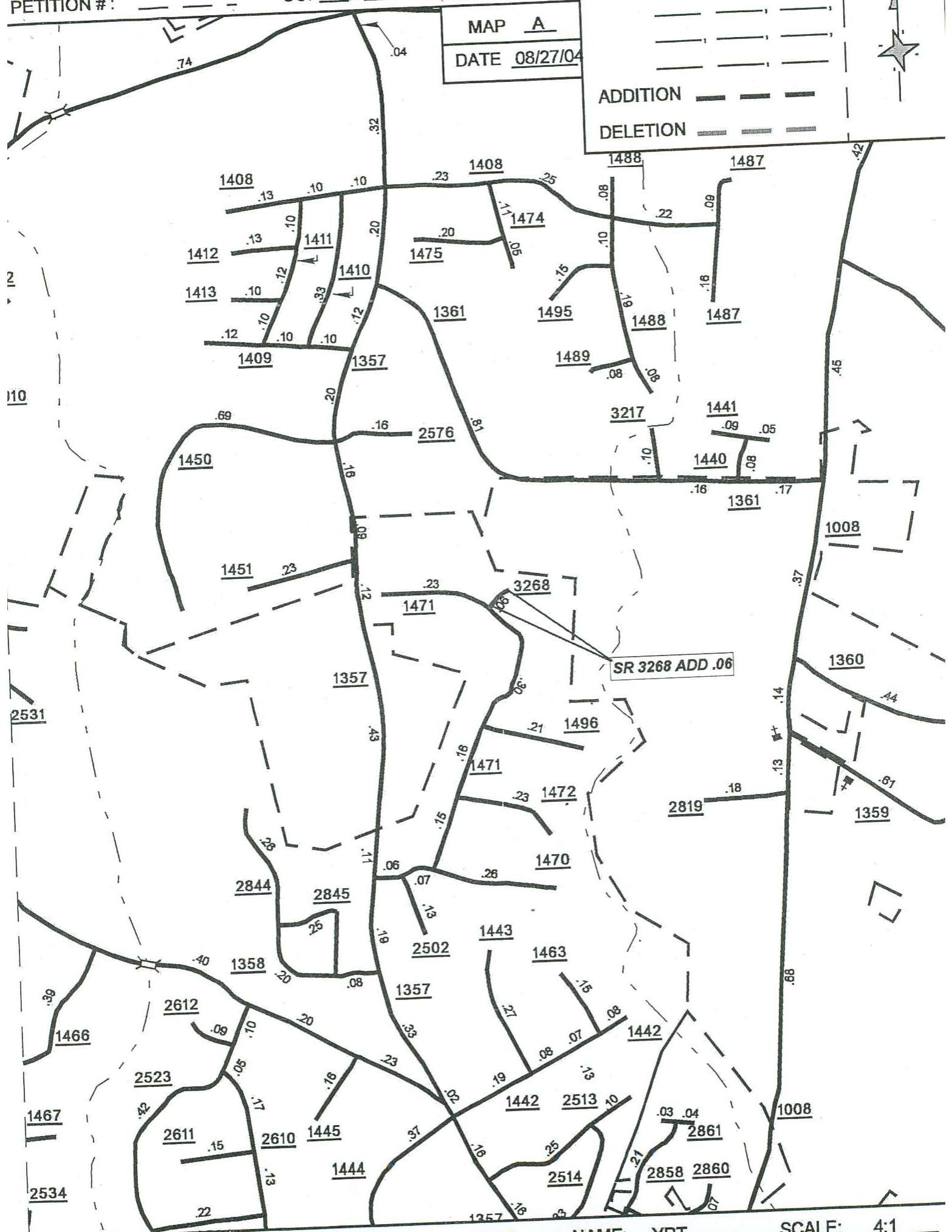

MAP B
DATE 08/26/04

ADDITION ---
DELETION ---

