



STATE OF NORTH CAROLINA  
DEPARTMENT OF TRANSPORTATION

MICHAEL F. EASLEY  
GOVERNOR

March 30, 2005

LYNDO TIPPETT  
SECRETARY

**MEMORANDUM TO:** Mr. Michael A. Pettyjohn, PE  
Division Engineer  
Division 11

**FROM:** Forrest L. Robson, PE  
GIS Director

**SUBJECT:** Road System Changes

The Road Inventory Section has been authorized to make the following changes to the state road system as indicated below. We request that you make similar changes to the related maps and files in your Division and District offices, and install appropriate road number signs if necessary. We have updated our records and county maps accordingly. If our system changes do not conform to the actual conditions in the field, please return this memorandum with recommendations.

*R-2240B*

Project Number	County	Approval Date
6.769010T	WILKES	4/26/04

Inquires about secondary road petition changes should be referred to Ron Tucker, Secondary Roads Group Supervisor at (919) 212-6080. Inquires about TIP Project changes should be referred to Tom Schroeder, Primary Highway Group Supervisor at (919) 212-6074. If you have further questions, please contact Hardee Cox, Road Inventory Manager at (919) 212-6060. Thank you for your assistance.

FLR/hrc  
enclosures ( )

- cc: BSIP
- Bridge Maintenance
- Pavement Management
- Permit Unit
- Right of Way
- Safety Management
- State Road Maintenance
- Traffic Engineering
- Traffic Surveys

MAILING ADDRESS:  
NC DEPARTMENT OF TRANSPORTATION  
GEOGRAPHIC INFORMATION SYSTEMS  
1587 MAIL SERVICE CENTER  
RALEIGH NC 27699-1587



DELIVERY ADDRESS:  
3401 CARL SANDBURG CT.  
RALEIGH, NC 27610  
PHONE: (919) 212-6000  
FAX: (919) 212-5999

# Road System Changes

PROJECT NUMBER	COUNTY	APPROVAL DATE	NEW NUMBER	EXISTING NUMBER	STREET NAME	LENGTH (miles)	TYPE OF CHANGE	REMARKS (See Attached Map)
6.769010T	WILKES	4/26/04		SR 1234	BROWNS FORD RD	0.06	SYSTEM DELETION VIA PROJECT	MAP A, SEGMENT 1
6.769010T	WILKES	4/26/04		SR 1143	NEW BROWNS FORD RD	0.19	SYSTEM DELETION VIA PROJECT	MAP A, SEGMENT 2
6.769010T	WILKES	4/26/04		SR 1182	LAURELWOOD DR	0.12	SYSTEM DELETION VIA PROJECT	MAP A, SEGMENT 3
6.769010T	WILKES	4/26/04		SR 1143	NEW BROWNS FORD RD	0.17	SYSTEM ADDITION VIA PROJECT	MAP A, SEGMENT 4
6.769010T	WILKES	4/26/04		SR 1182	LAURELWOOD DR	0.16	SYSTEM ADDITION VIA PROJECT	MAP A, SEGMENT 5
6.769010T	WILKES	4/26/04		SR 1321	ZION HILL CHURCH RD	0.06	SYSTEM DELETION VIA PROJECT	MAP B, SEGMENT 6
6.769010T	WILKES	4/26/04		SR 1321	ZION HILL CHURCH RD	0.09	SYSTEM ADDITION VIA PROJECT	MAP B, SEGMENT 7

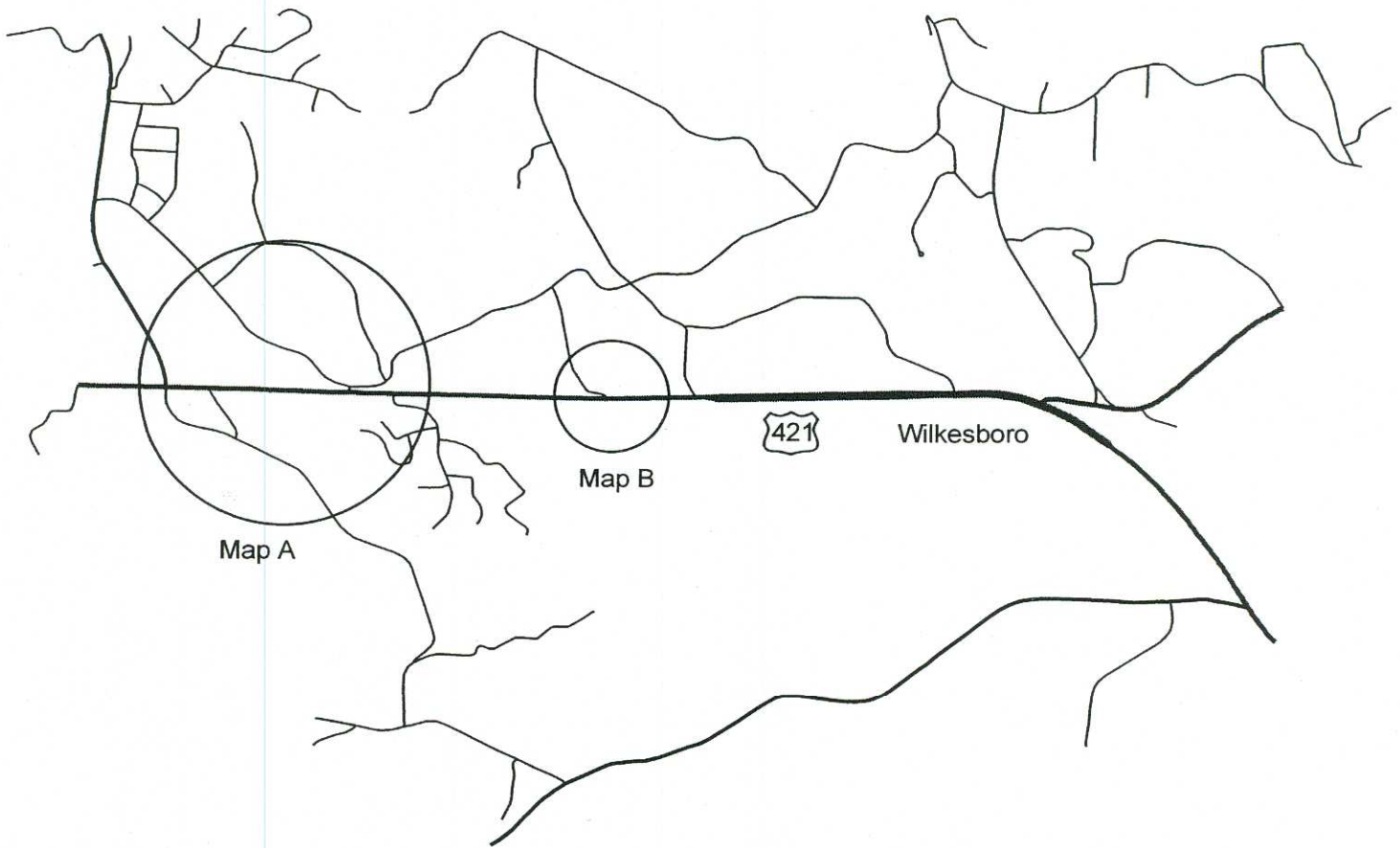

Project: 6.769010'  
Tip: R-2240B  
Wilkes County  
Project Map  
NTS

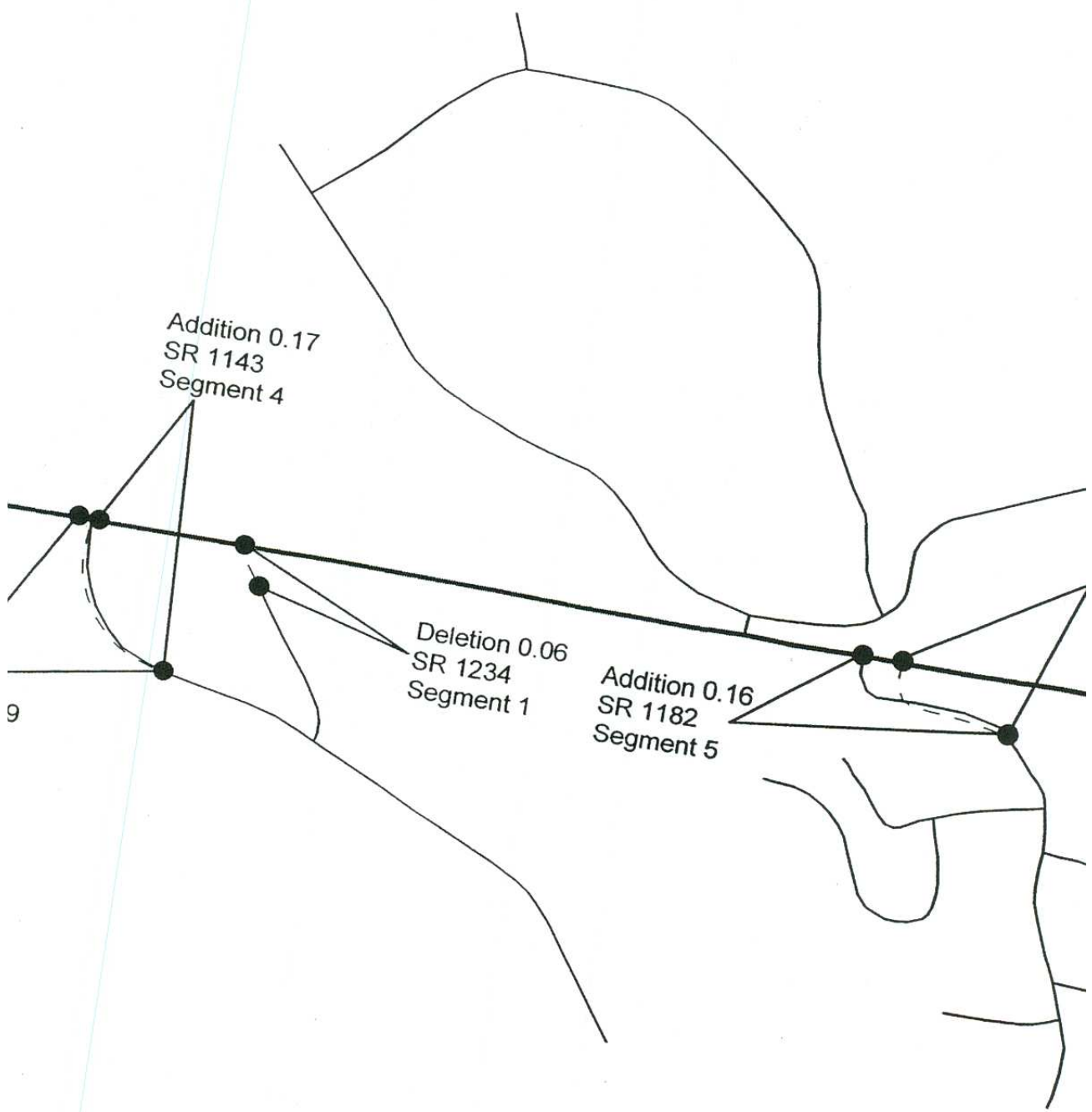

9

Addition 0.17  
SR 1143  
Segment 4

Deletion 0.06  
SR 1234  
Segment 1

Addition 0.16  
SR 1182  
Segment 5

Project: 6.76  
Tip: R-2240t  
Wilkes C

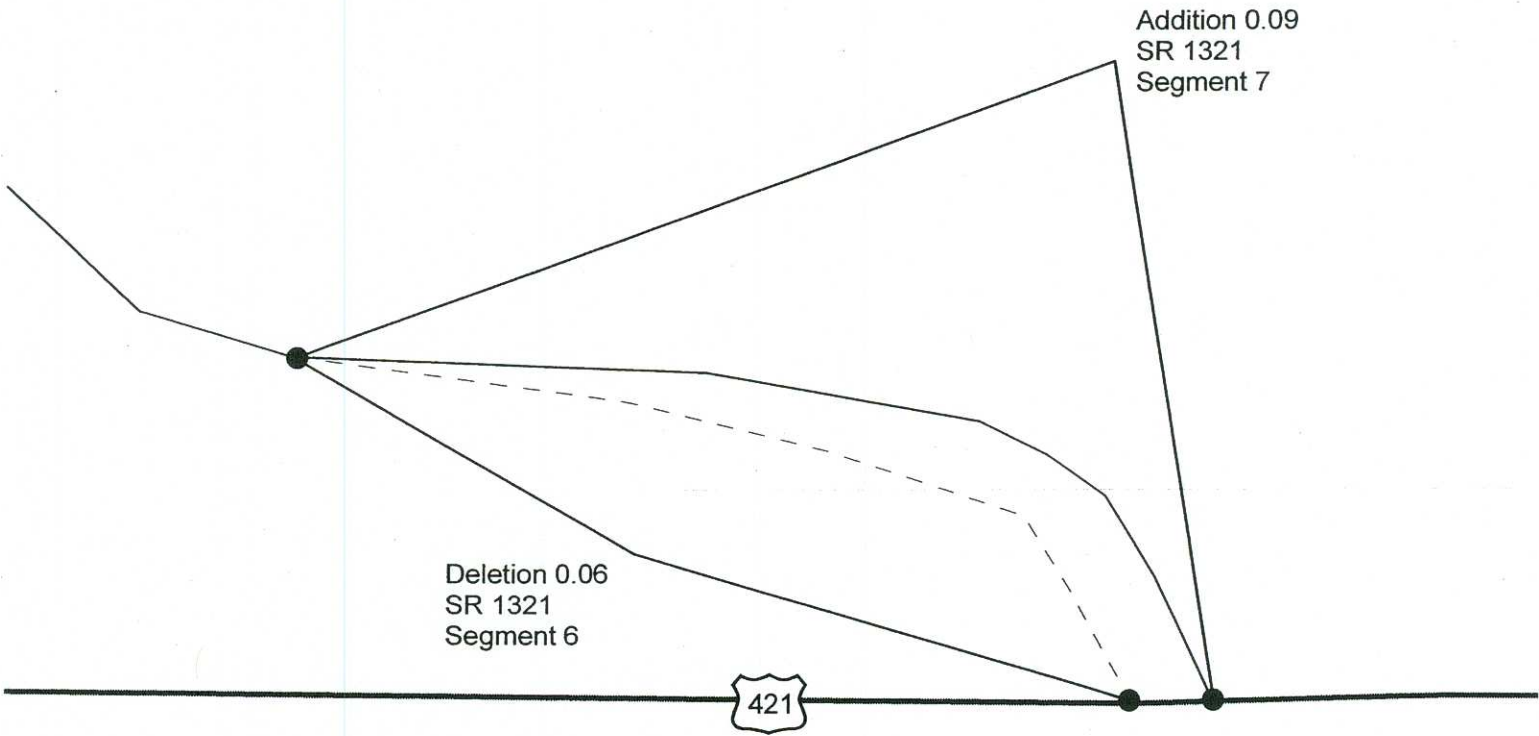

Deletion 0.06  
SR 1321  
Segment 6

Addition 0.09  
SR 1321  
Segment 7

421

Project: 6.769010  
Tip: R-2240B  
Wilkes County  
Map B  
NTS