



STATE OF NORTH CAROLINA
DEPARTMENT OF TRANSPORTATION

MICHAEL F. EASLEY
GOVERNOR

April 16, 2004

LYNDO TIPPETT
SECRETARY

MEMORANDUM TO: Mr. Timothy Johnson, PE
Division Engineer
Division 8

FROM: Forrest L. Robson, PE
GIS Director

SUBJECT: Road System Changes

The Road Inventory Section has been authorized to make the following changes to the state road system as indicated below. We request that you make similar changes to the related maps and files in your Division and District offices, and install appropriate road number signs if necessary. We have updated our records and county maps accordingly. If our system changes do not conform to the actual conditions in the field, please return this memorandum with recommendations.

Petition Number	County	Approval Date
46909	HOKE	3/4/04

Inquires about secondary road petition changes should be referred to Ron Tucker, Secondary Roads Group Supervisor at (919) 212-6080. Inquires about TIP Project changes should be referred to Tom Schroeder, Primary Highway Group Supervisor at (919) 212-6074. If you have further questions, please contact Hardee Cox, Road Inventory Manager at (919) 212-6060. Thank you for your assistance.

FLR/hrc
enclosures ()

cc: BSIP
Bridge Maintenance
Pavement Management
Permit Unit
Right of Way
Safety Management
State Road Maintenance
Traffic Engineering
Traffic Surveys

*Corrected Copy
of D.E. Letter*

MAILING ADDRESS:
NC DEPARTMENT OF TRANSPORTATION
GEOGRAPHIC INFORMATION SYSTEMS
1587 MAIL SERVICE CENTER
RALEIGH NC 27699-1587



www.ncdot.org/statewide/planning/gis

DELIVERY ADDRESS:
3401 CARL SANDBURG CT.
RALEIGH, NC 27610
PHONE: (919) 212-6000
FAX: (919) 212-5999

Road System Changes

PETITION NUMBER	COUNTY	APPROVAL DATE	NEW NUMBER	EXISTING NUMBER	STREET NAME	LENGTH (miles)	TYPE OF CHANGE	REMARKS (See Attached Map)
46909	HOKE	3/4/04	SR 1391		SCOTTISH COURT	0.11	SYSTEM ADDITION VIA PETITION	MAP A, SEGMENT 1
46909	HOKE	3/4/04	SR 1390		DONEGAL DRIVE	0.20	SYSTEM ADDITION VIA PETITION	MAP A, SEGMENT 1
46909	HOKE	3/4/04	SR 1389		KILKENNY DRIVE	0.23	SYSTEM ADDITION VIA PETITION	MAP A, SEGMENT 1
46909	HOKE	3/4/04	SR 1388		LOWLANDER DRIVE	0.16	SYSTEM ADDITION VIA PETITION	MAP A, SEGMENT 1
46909	HOKE	3/4/04		SR 1360 EXT.	O'GLESBY DRIVE	0.34	SYSTEM ADDITION VIA PETITION	MAP A, SEGMENT 1
46909	HOKE	3/4/04		SR 1358 EXT.	O'HARA DRIVE	0.55	SYSTEM ADDITION VIA PETITION	MAP A, SEGMENT 1
46909	HOKE	3/4/04		SR 1349 EXT.	DUNROBIN DRIVE	0.20	SYSTEM ADDITION VIA PETITION	MAP A, SEGMENT 1
46909	HOKE	3/4/04		SR 1334 EXT.	MCDUGALD DRIVE	0.35	SYSTEM ADDITION VIA PETITION	MAP A, SEGMENT 1

PETITION #: 46909

CO: HOKE

SR #: 1392, 1388, _____

1391, 1360E, _____

1390, 1358E, _____

1389, 1334E, _____

MAP A

DATE 03/16/04

ADDITION _____

DELETION _____



SR 1349 EXT. chg. by Staff Engineer
SR 1392 Add
0.20 Mile

Inset 1

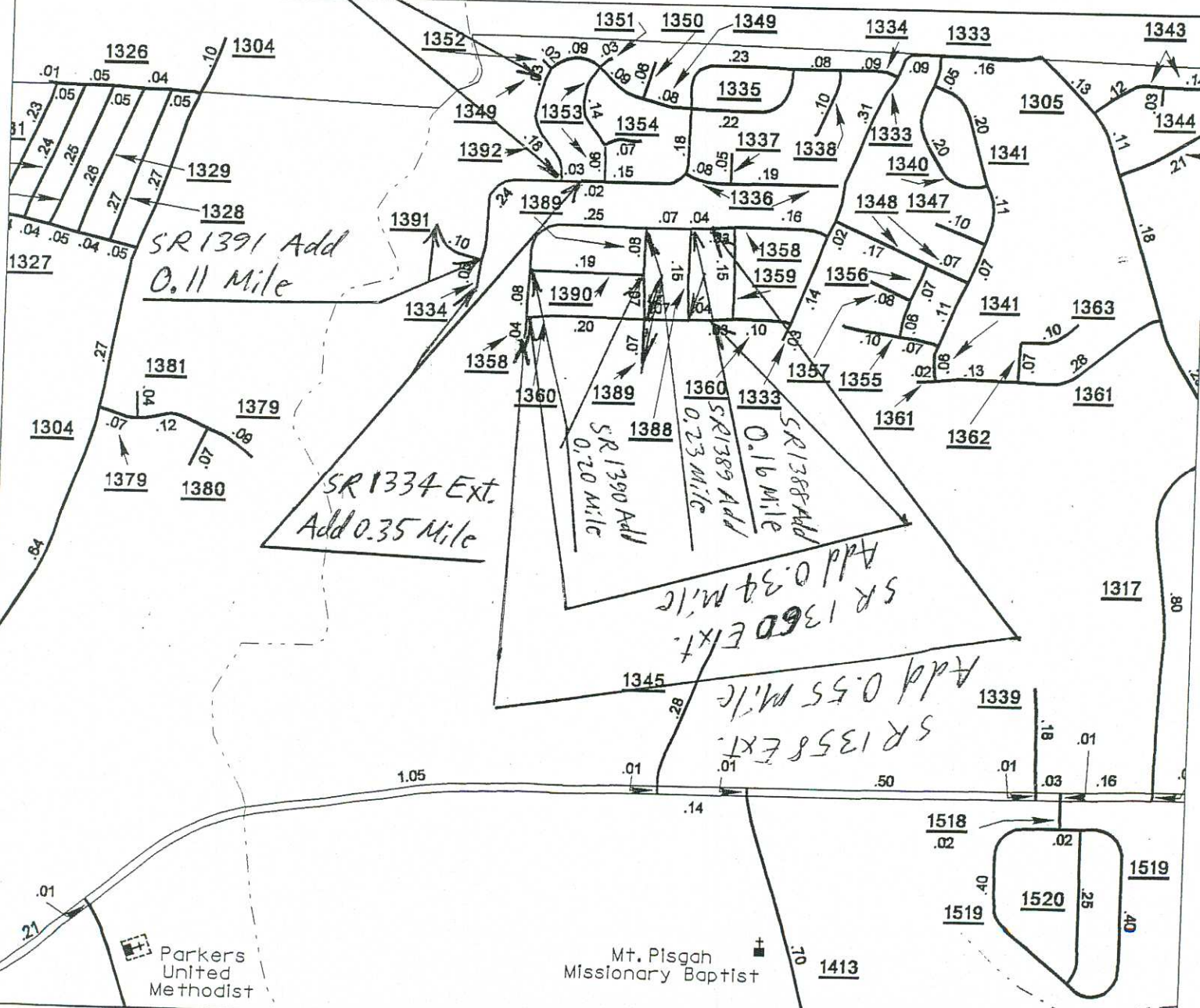

SOURCE: DOQQ

SHEET: 1 OF 1

NAME: JDH

SCALE: 4:1