



STATE OF NORTH CAROLINA  
DEPARTMENT OF TRANSPORTATION

MICHAEL F. EASLEY  
GOVERNOR

September 10, 2004

LYNDO TIPPETT  
SECRETARY

**MEMORANDUM TO:** Mr. Jim H. Trogdon, PE  
Division Engineer  
Division 4

**FROM:** Forrest L. Robson, PE  
GIS Director

**SUBJECT:** Road System Changes

The Road Inventory Section has been authorized to make the following changes to the state road system as indicated below. We request that you make similar changes to the related maps and files in your Division and District offices, and install appropriate road number signs if necessary. We have updated our records and county maps accordingly. If our system changes do not conform to the actual conditions in the field, please return this memorandum with recommendations.

Project Number	County	Approval Date
8.1330506	WAYNE	3/22/04

*TIP R-1030BB*

Inquires about secondary road petition changes should be referred to Ron Tucker, Secondary Roads Group Supervisor at (919) 212-6080. Inquires about TIP Project changes should be referred to Tom Schroeder, Primary Highway Group Supervisor at (919) 212-6074. If you have further questions, please contact Hardee Cox, Road Inventory Manager at (919) 212-6060. Thank you for your assistance.

FLR/hrc  
enclosures ( )

- cc: BSIP  
Bridge Maintenance  
Pavement Management  
Permit Unit  
Right of Way  
Safety Management  
State Road Maintenance  
Traffic Engineering  
Traffic Surveys

**MAILING ADDRESS:**  
NC DEPARTMENT OF TRANSPORTATION  
GEOGRAPHIC INFORMATION SYSTEMS  
1587 MAIL SERVICE CENTER  
RALEIGH NC 27699-1587



[www.ncdot.org/statewide/planning/gis](http://www.ncdot.org/statewide/planning/gis)

**DELIVERY ADDRESS:**  
3401 CARL SANDBURG CT.  
RALEIGH, NC 27610  
PHONE: (919) 212-6000  
FAX: (919) 212-5999

# Road System Changes

PROJECT NUMBER	COUNTY	APPROVAL DATE	NEW NUMBER	EXISTING NUMBER	STREET NAME	LENGTH (miles)	TYPE OF CHANGE	REMARKS (See Attached Map)
8.1330506	WAYNE	3/22/04	SR 1459	SR 1359	MAIN STREET	0.66	NUMBER REASSIGNMENT VIA PROJECT	MAP A, SEGMENT
8.1330506	WAYNE	3/22/04		SR 1359	MAIN STREET	0.06	SYSTEM DELETION VIA PROJECT	MAP A, SEGMENT
8.1330506	WAYNE	3/22/04	SR 1458	SR 1357	EDMUNDSON SPRINGS RD	0.63	NUMBER REASSIGNMENT VIA PROJECT	MAP B, SEGMENT
8.1330506	WAYNE	3/22/04		SR 1357	EDMUNDSON SPRINGS RD	0.06	SYSTEM DELETION VIA PROJECT	MAP B, SEGMENT
8.1330506	WAYNE	3/22/04	SR 1457	SR 1354	STUCKEY RD	0.77	SYSTEM REASSIGNMENT VIA PROJECT	MAP C, SEGMENT
8.1330506	WAYNE	3/22/04		SR 1354	STUCKEY RD	0.06	SYSTEM DELETION VIA PROJECT	MAP C, SEGMENT



**WAYNE COUNTY**  
**Proj. # 8.1330506**  
**Map "A"**

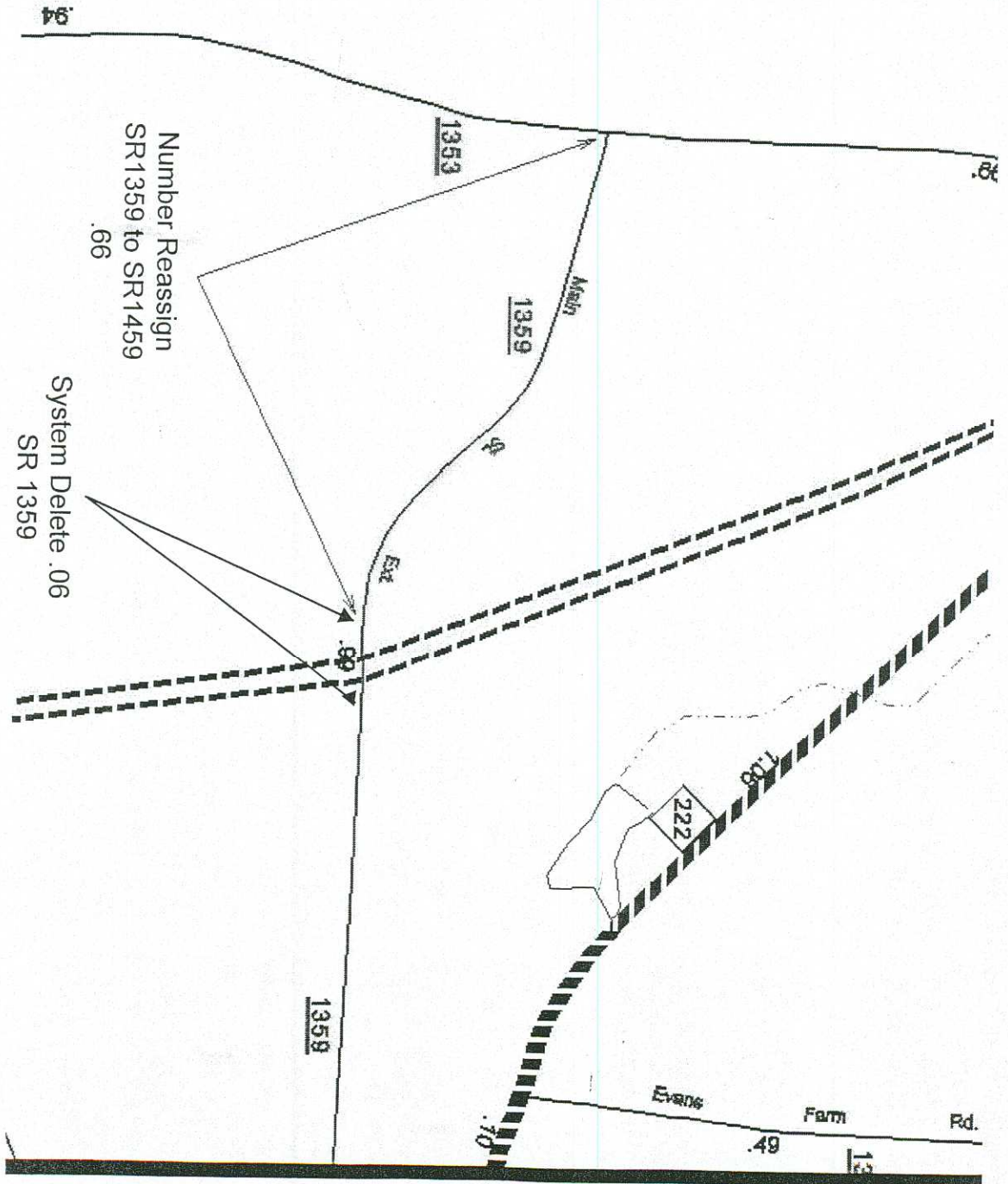

Number Reassign  
SR1359 to SR1459  
.66

System Delete .06  
SR 1359

**WAYNE COUNTY**  
**Proj. #8.1330506**  
**Map "B"**



Number Reassign  
 SR1357 to SR 1458  
 .63

System Delete .06  
 SR 1357

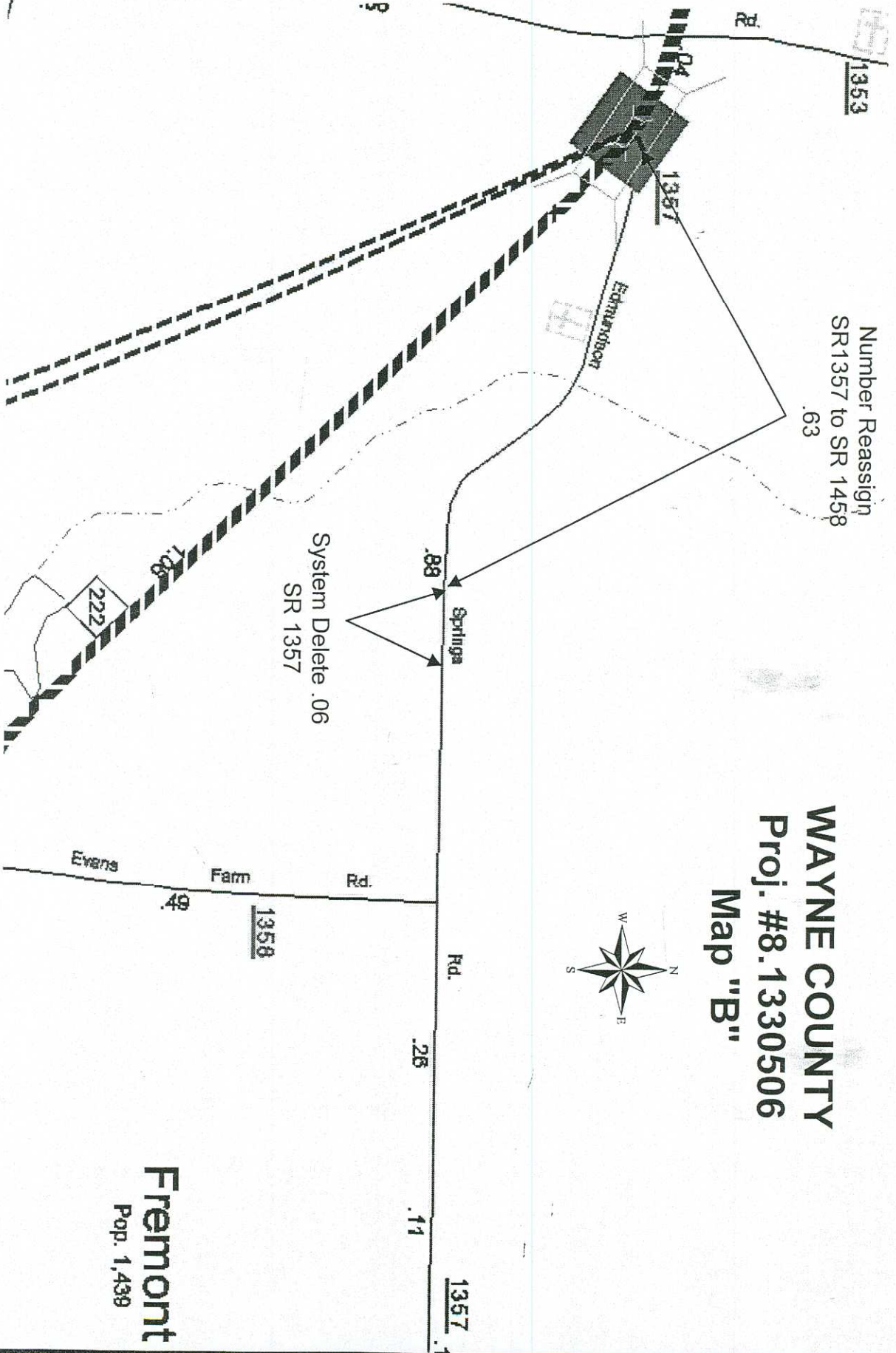

**Fremont**  
 Pop. 1,439



# Wayne County Proj. # 8.1330506 Map "C"



OWNER'S Farm F  
1355 .A

