



STATE OF NORTH CAROLINA  
DEPARTMENT OF TRANSPORTATION

MICHAEL F. EASLEY  
GOVERNOR

March 10, 2004

LYNDO TIPPETT  
SECRETARY

**MEMORANDUM TO:** Mr. Benton G. Payne, PE  
Division Engineer  
Division 10

**FROM:** Forrest L. Robson, PE  
GIS Director

**SUBJECT:** Road System Changes

The Road Inventory Section has been authorized to make the following changes to the state road system as indicated below. We request that you make similar changes to the related maps and files in your Division and District offices, and install appropriate road number signs if necessary. We have updated our records and county maps accordingly. If our system changes do not conform to the actual conditions in the field, please return this memorandum with recommendations.

Petition Number	County	Approval Date
46874	UNION	2/5/04

Inquires about secondary road petition changes should be referred to Ron Tucker, Secondary Roads Group Supervisor at (919) 212-6080. Inquires about TIP Project changes should be referred to Tom Schroeder, Primary Highway Group Supervisor at (919) 212-6074. If you have further questions, please contact Hardee Cox, Road Inventory Manager at (919) 212-6060. Thank you for your assistance.

FLR/hrc  
enclosures ( )

cc: BSIP  
Bridge Maintenance  
Pavement Management  
Permit Unit  
Right of Way  
Safety Management  
State Road Maintenance  
Traffic Engineering  
Traffic Surveys

MAILING ADDRESS:  
NC DEPARTMENT OF TRANSPORTATION  
GEOGRAPHIC INFORMATION SYSTEMS  
1587 MAIL SERVICE CENTER  
RALEIGH NC 27699-1587



[www.ncdot.org/statewide/planning/gis](http://www.ncdot.org/statewide/planning/gis)

DELIVERY ADDRESS:  
3401 CARL SANDBURG CT.  
RALEIGH, NC 27610  
PHONE: (919) 212-6000  
FAX: (919) 212-5999

# Road System Changes

PETITION NUMBER	COUNTY	APPROVAL DATE	NEW NUMBER	EXISTING NUMBER	STREET NAME	LENGTH (miles)	TYPE OF CHANGE	REMARKS (See Attached Map)
46874	UNION	2/5/04	SR 3035		TRILLIUM PLACE	0.08	SYSTEM ADDITION VIA PETITION	MAP A, SEGMENT
46874	UNION	2/5/04	SR 3034		HEMBY COMMONS PARKWAY	0.44	SYSTEM ADDITION VIA PETITION	MAP A, SEGMENT
46874	UNION	2/5/04	SR 3033		GALENA CHASE DRIVE	0.32	SYSTEM ADDITION VIA PETITION	MAP A, SEGMENT
46874	UNION	2/5/04		SR 1518	FATHI CHURCH ROAD	0.09	SYSTEM ADDITION VIA PETITION	MAP A, SEGMENT

PETITION #: 46874

CO: UNION

SR #: 1518EX 3033, 3034,

3035

MAP A

DATE 02/23/04

ADDITION 

DELETION 

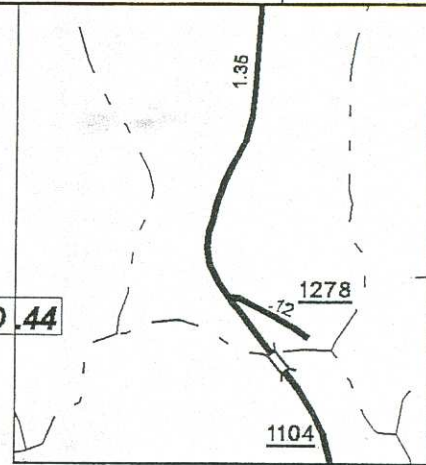
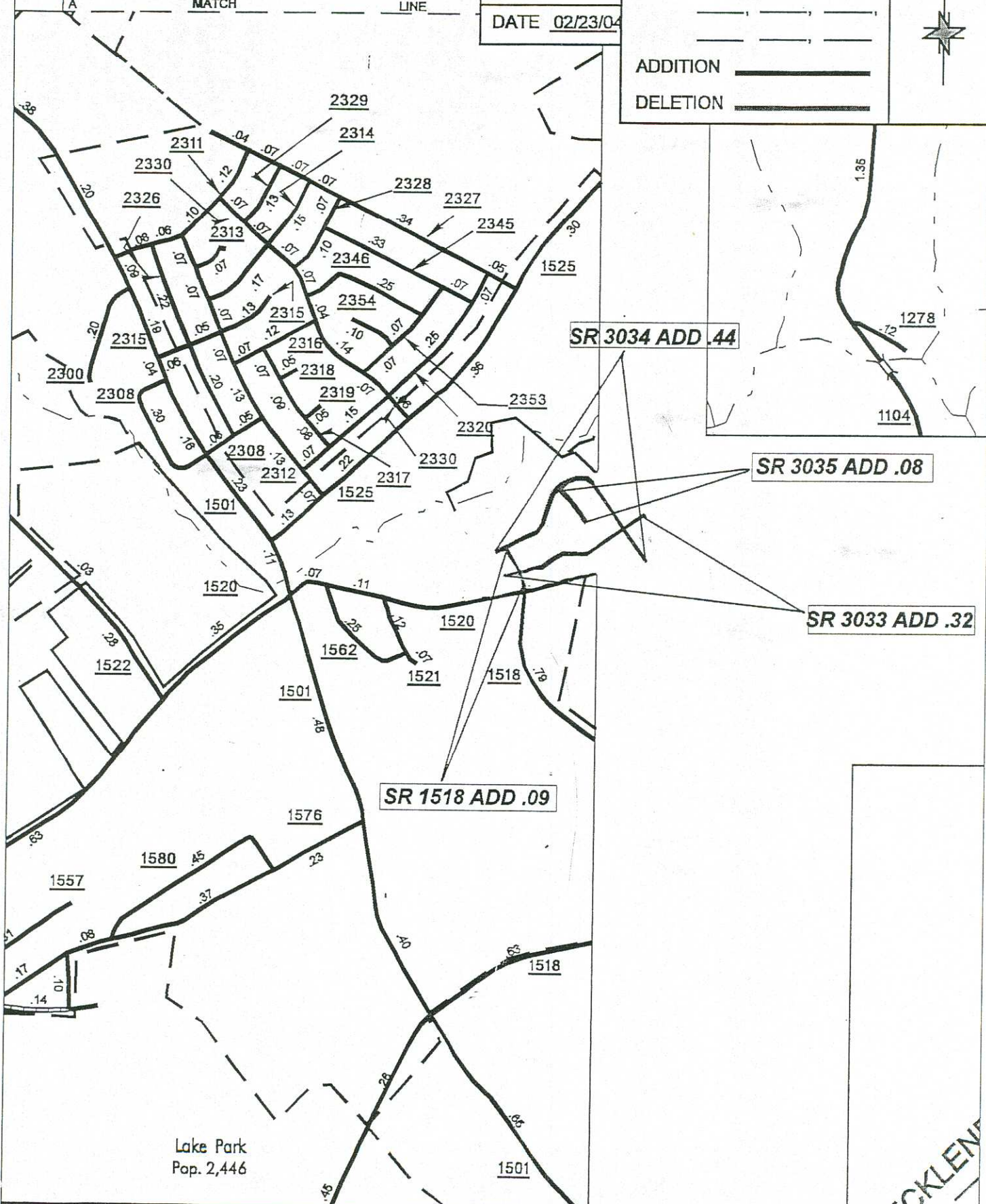

SR 3034 ADD .44

SR 3035 ADD .08

SR 3033 ADD .32

SR 1518 ADD .09

Lake Park  
Pop. 2,446

HECKLEN

SOURCE: PLAT

SHEET: 4 OF 5

NAME: YRT

SCALE: 4:1