



STATE OF NORTH CAROLINA  
DEPARTMENT OF TRANSPORTATION

MICHAEL F. EASLEY  
GOVERNOR

January 20, 2004

LYNDO TIPPETT  
SECRETARY

**MEMORANDUM TO:** Mr. Michael L. Holder, PE  
Division Engineer  
Division 12

**FROM:** Forrest L. Robson, PE  
GIS Director

**SUBJECT:** Road System Changes

The Road Inventory Section has been authorized to make the following changes to the state road system as indicated below. We request that you make similar changes to the related maps and files in your Division and District offices, and install appropriate road number signs if necessary. We have updated our records and county maps accordingly. If our system changes do not conform to the actual conditions in the field, please return this memorandum with recommendations.

Project/ Petition Number	County	Approval Date
46788	LINCOLN	12/4/03

Inquires about secondary road petition changes should be referred to Ron Tucker, Secondary Roads Group Supervisor at (919) 212-6080. Inquires about TIP Project changes should be referred to Tom Schroeder, Primary Highway Group Supervisor at (919) 212-6074. If you have further questions, please contact Hardee Cox, Road Inventory Manager at (919) 212-6060. Thank you for your assistance.

FLR/hrc  
enclosures ( )

- cc: BSIP
- Bridge Maintenance
- Pavement Management
- Permit Unit
- Right of Way
- Safety Management
- State Road Maintenance
- Traffic Engineering
- Traffic Surveys

MAILING ADDRESS:  
NC DEPARTMENT OF TRANSPORTATION  
GEOGRAPHIC INFORMATION SYSTEMS  
1587 MAIL SERVICE CENTER  
RALEIGH NC 27899-1587



[www.ncdot.org/statewide/planning/gis](http://www.ncdot.org/statewide/planning/gis)

DELIVERY ADDRESS:  
3401 CARL SANDBURG CT.  
RALEIGH, NC 27610  
PHONE: (919) 212-6000  
FAX: (919) 212-5999

# Road System Changes

PROJECT/ PETITION #	COUNTY	APPROVAL DATE	NEW NUMBER	EXISTING NUMBER	STREET NAME	LENGTH	TYPE OF CHANGE	REMARKS (See Attached)
46788	LINCOLN	12/4/03	SR 2036		CHANNEL POINTE LN	0.20	SYSTEM ADDITION VIA PETITION	MAP A
46788	LINCOLN	12/4/03	SR 2035		SILVER EAGLE COVE	0.13	SYSTEM ADDITION VIA PETITION	MAP A
46788	LINCOLN	12/4/03	SR 2034		WINDWARD COURT	0.06	SYSTEM ADDITION VIA PETITION	MAP A
46788	LINCOLN	12/4/03	SR 2033		STORMY POINTE CT	0.13	SYSTEM ADDITION VIA PETITION	MAP A
46788	LINCOLN	12/4/03	SR 2032		IVEY HOLLOW CT.	0.11	SYSTEM ADDITION VIA PETITION	MAP A
46788	LINCOLN	12/4/03	SR 2031		RUSTLING WOODS DR.	0.36	SYSTEM ADDITION VIA PETITION	MAP A
46788	LINCOLN	12/4/03	SR 2031		RUSTLING WOODS DR.	0.39	SYSTEM ADDITION VIA PETITION	MAP A
46788	LINCOLN	12/4/03	SR 2030		QUIET COVE COURT	0.05	SYSTEM ADDITION VIA PETITION	MAP A
46788	LINCOLN	12/4/03	SR 2029		CRICKET COVE COURT	0.06	SYSTEM ADDITION VIA PETITION	MAP A

MAP A

DATE 1/21/04

ADDITION

X

DELETION

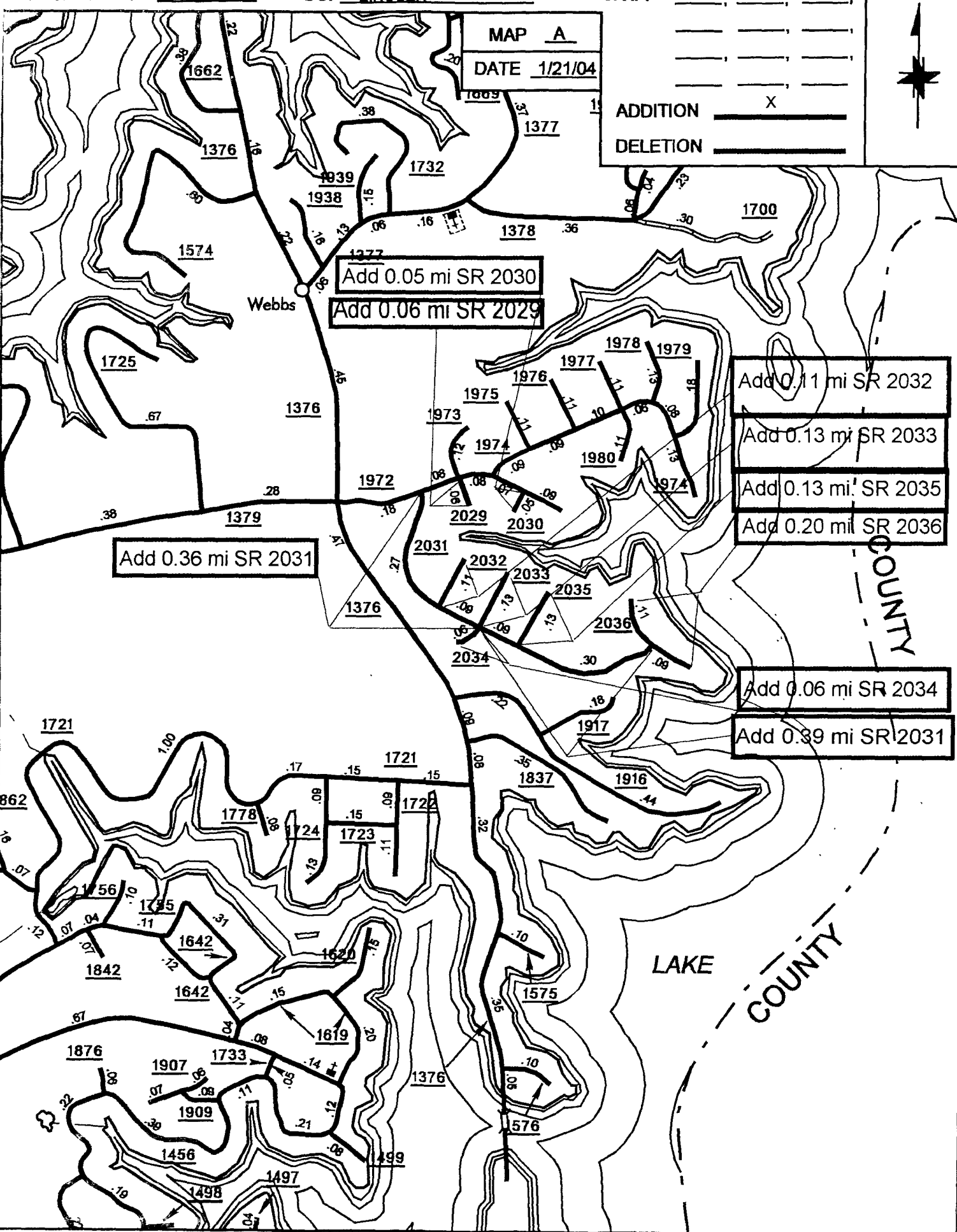

Add 0.05 mi SR 2030

Add 0.06 mi SR 2029

Add 0.36 mi SR 2031

Add 0.11 mi SR 2032

Add 0.13 mi SR 2033

Add 0.13 mi SR 2035

Add 0.20 mi SR 2036

Add 0.06 mi SR 2034

Add 0.39 mi SR 2031