



STATE OF NORTH CAROLINA  
DEPARTMENT OF TRANSPORTATION

MICHAEL F. EASLEY  
GOVERNOR

December 30, 2003

LYNDO TIPPETT  
SECRETARY

**MEMORANDUM TO:** Mr. W. F. Rosser, PE  
Division Engineer  
Division 8

**FROM:** Forrest L. Robson, PE  
GIS Director

**SUBJECT:** Road System Changes

The Road Inventory Section has been authorized to make the following changes to the state road system as indicated below. We request that you make similar changes to the related maps and files in your Division and District offices, and install appropriate road number signs if necessary. We have updated our records and county maps accordingly. If our system changes do not conform to the actual conditions in the field, please return this memorandum with recommendations.

Project/ Petition Number	County	Approval Date
46757	HOKE	12/4/03

Inquires about secondary road petition changes should be referred to Ron Tucker, Secondary Roads Group Supervisor at (919) 212-6080. Inquires about TIP Project changes should be referred to Tom Schroeder, Primary Highway Group Supervisor at (919) 212-6074. If you have further questions, please contact Hardee Cox, Road Inventory Manager at (919) 212-6060. Thank you for your assistance.

FLR/hrc  
enclosures ( )

- cc: BSIP  
Bridge Maintenance  
Pavement Management  
Permit Unit  
Right of Way  
Safety Management  
State Road Maintenance  
Traffic Engineering  
Traffic Surveys

**MAILING ADDRESS:**  
NC DEPARTMENT OF TRANSPORTATION  
GEOGRAPHIC INFORMATION SYSTEMS  
1587 MAIL SERVICE CENTER  
RALEIGH NC 27699-1587



[www.ncdot.org/statewide/planning/gis](http://www.ncdot.org/statewide/planning/gis)

**DELIVERY ADDRESS:**  
3401 CARL SANDBURG CT.  
RALEIGH, NC 27610  
PHONE: (919) 212-6000  
FAX: (919) 212-5999

# Road System Changes

PROJECT/ PETITION #	COUNTY	APPROVAL DATE	NEW NUMBER	EXISTING NUMBER	STREET NAME	LENGTH	TYPE OF CHANGE	REMARKS (See Attached)
46757	HOKE	12/4/03	SR 1385		WOODLAND DRIVE	0.21	SYSTEM ADDITION VIA PETITION	MAP A
46757	HOKE	12/4/03	SR 1384		WOODLAND COURT	0.06	SYSTEM ADDITION VIA PETITION	MAP A
46757	HOKE	12/4/03	SR 1383		CARDINAL COURT	0.05	SYSTEM ADDITION VIA PETITION	MAP A
46757	HOKE	12/4/03	SR 1382		TIMBER RIDGE DRIVE	0.28	SYSTEM ADDITION VIA PETITION	MAP A

PETITION #: 46757

CO: HOKE

SR #: 1382

MAP A

DATE 01/05/04

1383

1384

1385

ADDITION

DELETION



set 1

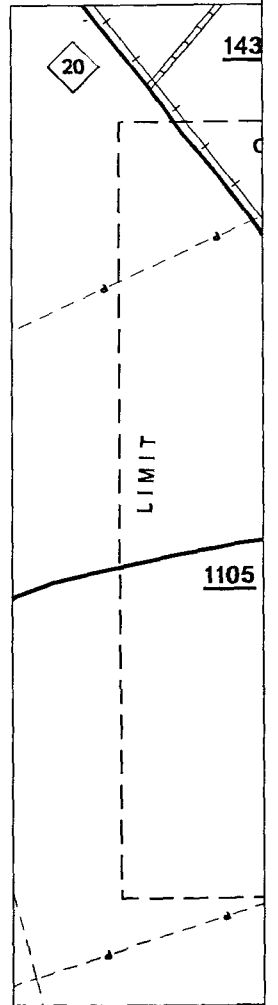
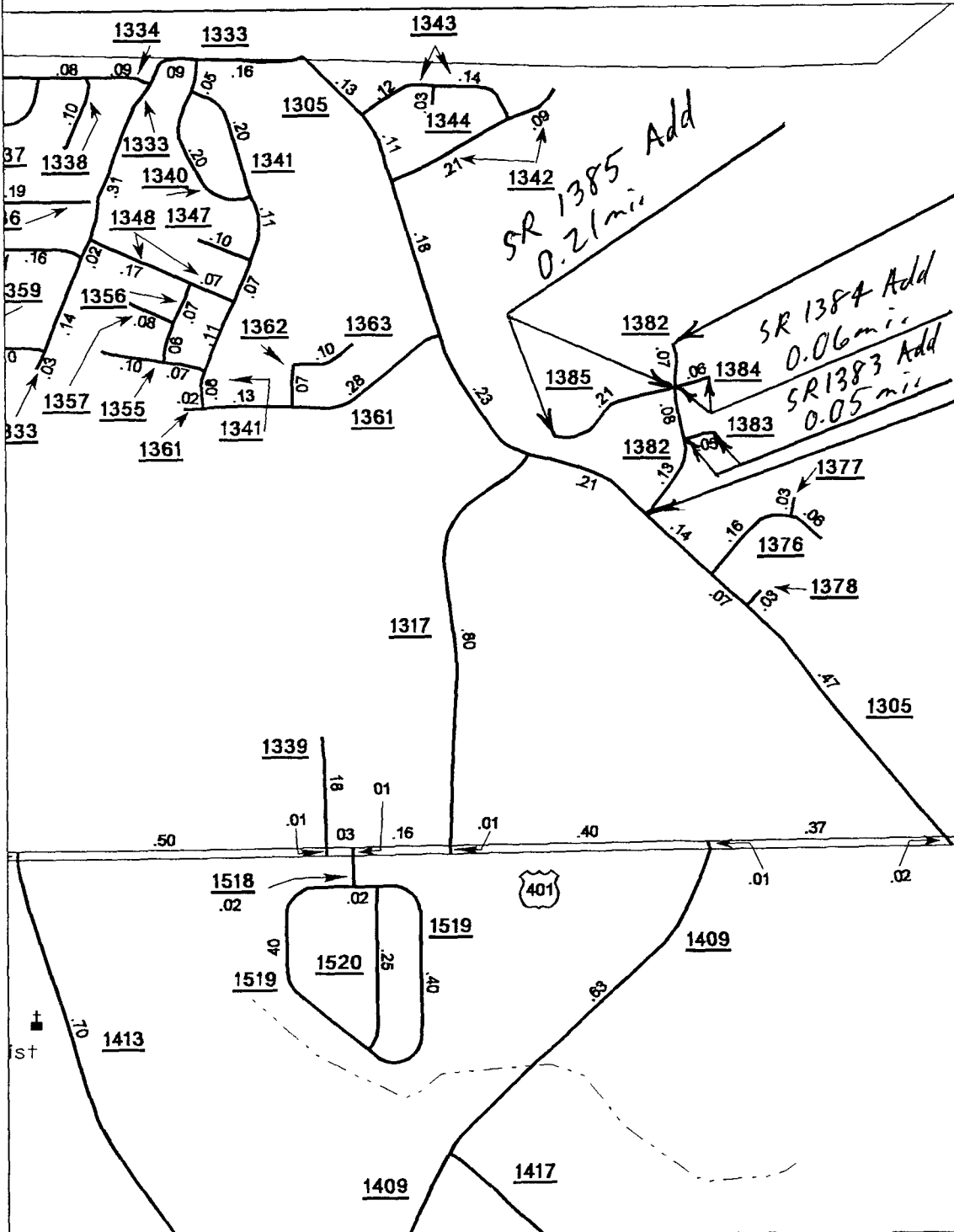

SOURCE: DOQQ

SHEET: 1 OF 1

NAME: JDH

SCALE: 4:1