



STATE OF NORTH CAROLINA
DEPARTMENT OF TRANSPORTATION

MICHAEL F. EASLEY
GOVERNOR

October 07, 2004

LYNDO TIPPETT
SECRETARY

MEMORANDUM TO: Mr Benton G. Payne, PE
Division Engineer
Division 10

FROM: Forrest L Robson, PE
GIS Director

SUBJECT: Road System Changes

The Road Inventory Section has been authorized to make the following changes to the state road system as indicated below. We request that you make similar changes to the related maps and files in your Division and District offices, and install appropriate road number signs if necessary. We have updated our records and county maps accordingly. If our system changes do not conform to the actual conditions in the field, please return this memorandum with recommendations

R-2123CC

Project Number	County	Approval Date
8.U671610	CABARRUS	10/29/03
8.U671610	MECKLENBURG	10/29/03

Inquires about secondary road petition changes should be referred to Ron Tucker, Secondary Roads Group Supervisor at (919) 212-6080. Inquires about TIP Project changes should be referred to Tom Schroeder, Primary Highway Group Supervisor at (919) 212-6074. If you have further questions, please contact Hardee Cox, Road Inventory Manager at (919) 212-6060. Thank you for your assistance.

FLR/hrc
enclosures ()

- cc BSIP
Bridge Maintenance
Pavement Management
Permit Unit
Right of Way
Safety Management
State Road Maintenance
Traffic Engineering
Traffic Surveys

MAILING ADDRESS:
NC DEPARTMENT OF TRANSPORTATION
GEOGRAPHIC INFORMATION SYSTEMS
1587 MAIL SERVICE CENTER
RALEIGH NC 27699-1587



www.ncdot.org/statewide/planning/gis

DELIVERY ADDRESS:
3401 CARL SANDBURG CT.
RALEIGH, NC 27610
PHONE: (919) 212-6000
FAX: (919) 212-5999

Road System Changes

PROJECT NUMBER	COUNTY	APPROVAL DATE	NEW NUMBER	EXISTING NUMBER	STREET NAME	LENGTH (miles)	TYPE OF CHANGE	REMARKS (See Attached Map)
8.U671610	MECKLENBURG	10/29/03		INC 485		3.72	SYSTEM ADDITION VIA PROJECT	MAP A, SEGMENT 1
8.U671610	MECKLENBURG	10/29/03	SR 5850			0.21	SYSTEM ADDITION VIA PROJECT	MAP B, SEGMENT 2
8.U671610	MECKLENBURG	10/29/03	SR 5851			0.24	SYSTEM ADDITION VIA PROJECT	MAP B, SEGMENT 3
8.U671610	MECKLENBURG	10/29/03	SR 5852			0.12	SYSTEM ADDITION VIA PROJECT	MAP C, SEGMENT 4
8.U671610	CABARRUS	10/29/03	SR 3000			0.07	SYSTEM ADDITION VIA PROJECT	MAP B, SEGMENT 5
8.U671610	MECKLENBURG	10/29/03		SR 5037	WITHAM PASSAGE	0.15	SYSTEM ADDITION VIA PROJECT	MAP D, SEGMENT 6

STATE OF NORTH CAROLINA
DIVISION OF HIGHWAYS

TIP # R-2123 CC
Proj. # 8.U671610

MECKLENBURG COUNTY

LOCATION: PART OF EAST CHARLOTTE OUTERLOOP FROM
SOUTH OF SR 2802 (ROCKY RIVER RD.)
TO SOUTH OF NC 49 (UNIVERSITY CITY BLVD.)
TYPE OF WORK: GRADING, PAVING, DRAINAGE, STRUCTURES,
THERMOPLASTIC PAVEMENT MARKING WITH RAISED SNOWPLOWABLE
MARKERS, SIGNING,
AND RAILROADS

Not to Scale

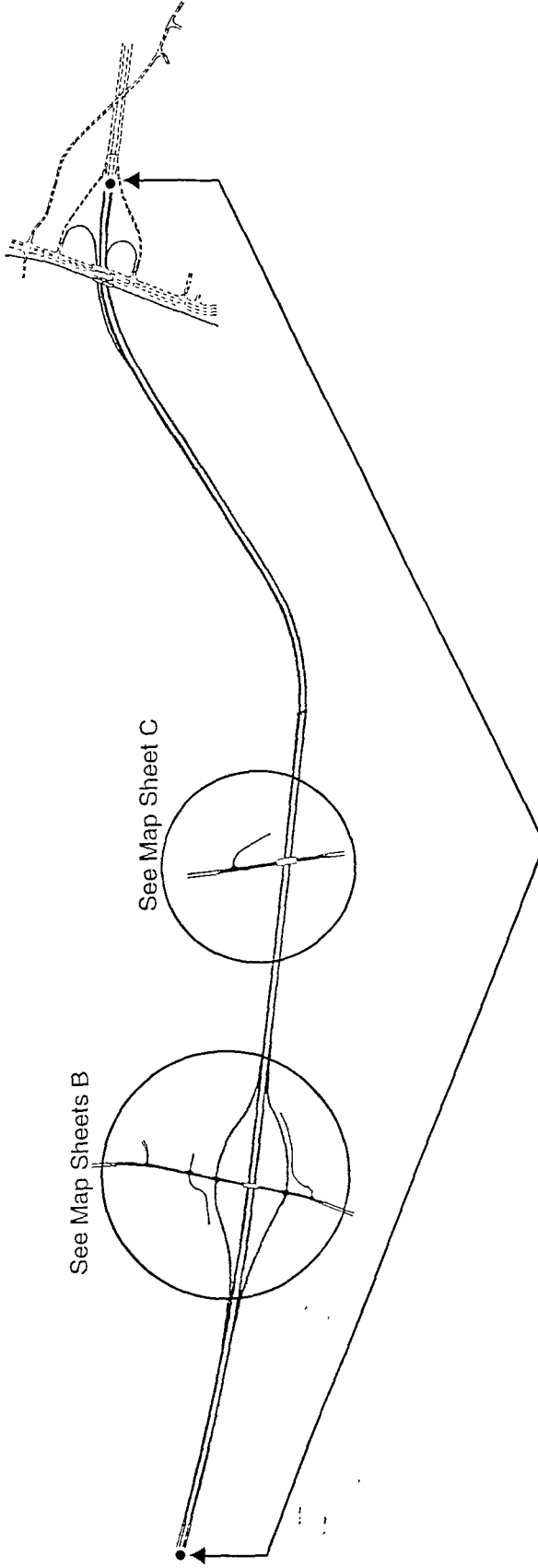
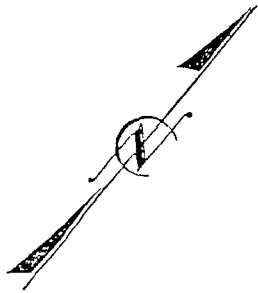

Segment 1:
System Addition 3.72 mi
NC 485

STATE OF NORTH CAROLINA
DIVISION OF HIGHWAYS
MECKLENBURG COUNTY

TIP # R-2123 CC
Proj. # 8.U671610

LOCATION PART OF EAST CHARLOTTE OUTERLOOP FROM
SOUTH OF SR 2802 (ROCKY RIVER RD.)
TO SOUTH OF NC 49 (UNIVERSITY CITY BLVD)
TYPE OF WORK GRADING, PAVING, DRAINAGE, STRUCTURES,
THERMOPLASTIC PAVEMENT MARKING WITH RAISED SNOWPLOWABLE
MARKERS, AND RAILROADS SIGNING.

Not to Scale

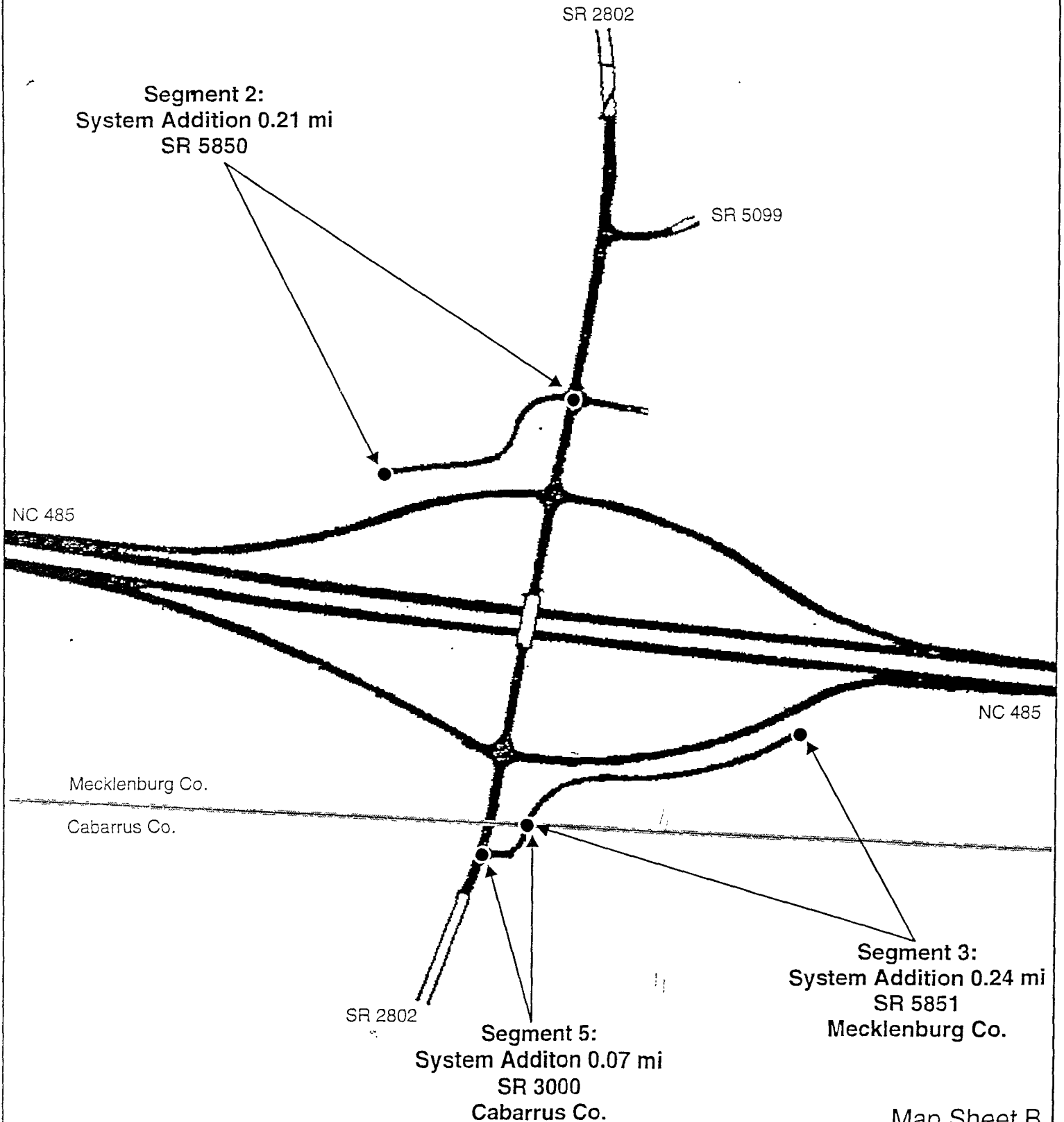

STATE OF NORTH CAROLINA
DIVISION OF HIGHWAYS

MECKLENBURG COUNTY

LOCATION PART OF EAST CHARLOTTE OUTERLOOP FROM
SOUTH OF SR 2802 (ROCKY RIVER RD.)
TO SOUTH OF NC 49 (UNIVERSITY CITY BLVD.)
TYPE OF WORK GRADING, PAVING, DRAINAGE, STRUCTURES,
THERMOPLASTIC PAVEMENT MARKING WITH RAISED SNOWPLOWABLE
MARKERS, SIGNING,
AND RAILROADS

TIP # RU2123
Proj. # 8.U1610

Not to Scale

SR 2801

Segment 4:
System Addition 0.12 mi
SR 5852

NC 485

NC 485

SR 2801

Map Sheet C

MECKLENBURG COUNTY

LOCATION PART OF EAST CHARLOTTE OUTERLOOP FROM
SOUTH OF SR 2802 (ROCKY RIVER RD.)
TO SOUTH OF NC 49 (UNIVERSITY CITY BLVD.)
TYPE OF WORK: GRADING, PAVING, DRAINAGE STRUCTURES,
THERMOPLASTIC PAVEMENT MARKING WITH
MARKERS AND RAILROADS SIGNING, RAISED SNOWFLOWABLE

TIP#: R-2123
Proj. #: 8.U6711



NOT TO SCALE

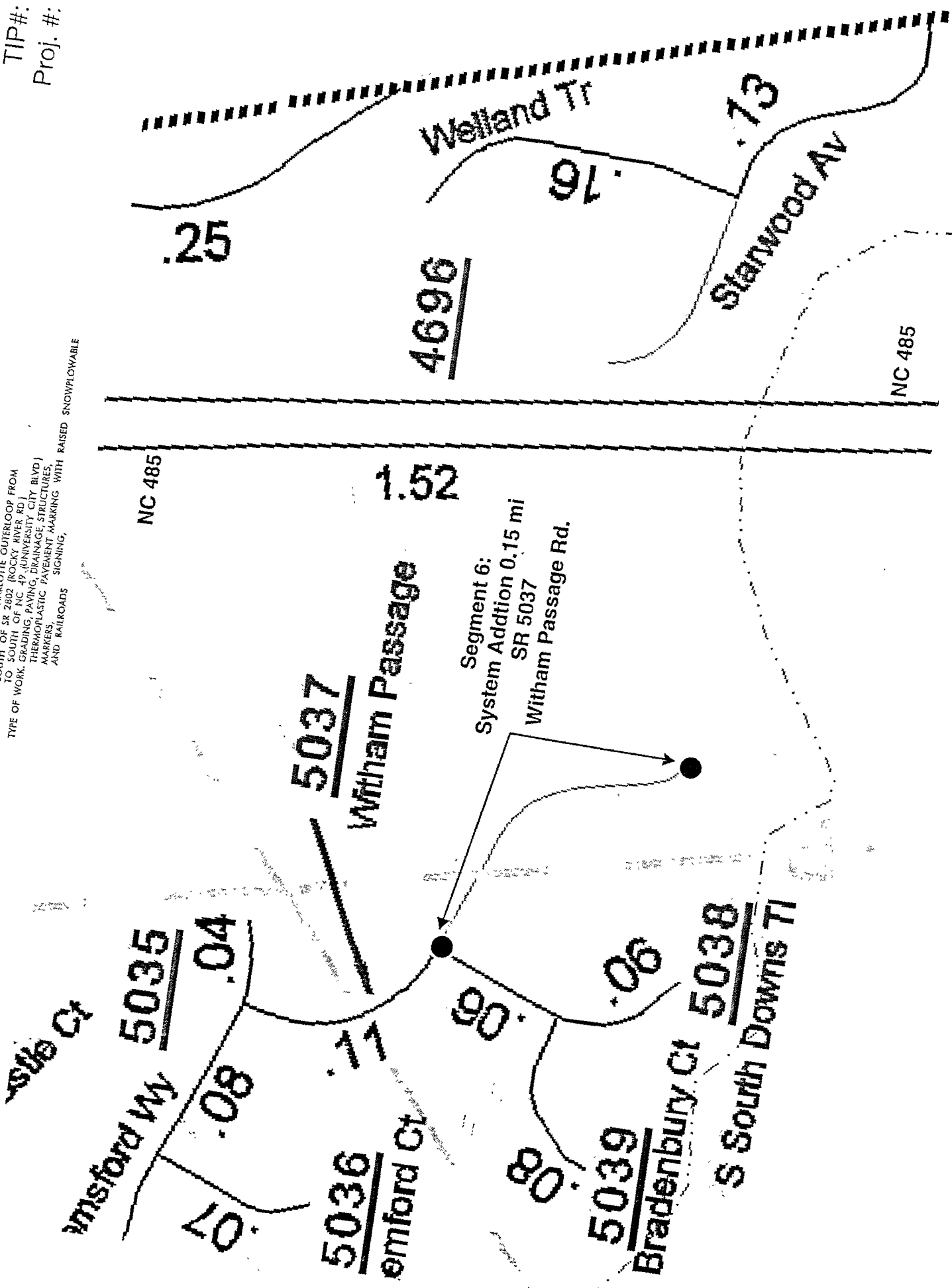



STATE OF NORTH CAROLINA
DEPARTMENT OF TRANSPORTATION

10/07/04

MICHAEL F. EASLEY
GOVERNOR

LYNDO TIPPETT
SECRETARY

Memo To: Division Engineer Letter Recipients

Subject: Revision to DE Letter for TIP Project R-2123CC, Project # 8.U671610
Mecklenburg County.

Revisions: The system addition to Witham Passage Rd. SR 5037, has been appended to the original letter.

Please replace the original DE letter sent on September 20, 2004 with the attached letter. If you need additional assistance or information concerning this revision please contact Dave Johnson at the GIS Unit.

Thank You

MAILING ADDRESS:
NC DEPARTMENT OF TRANSPORTATION
GEOGRAPHIC INFORMATION SYSTEMS
1587 MAIL SERVICE CENTER
RALEIGH NC 27699-1587



WWW.NCDOT.ORG/PLANNING/STATEWIDE/GIS

DELIVERY ADDRESS:
3401 CARL SANDBURG CT.
RALEIGH, NC 27610
PHONE: (919)212-6000
FAX: (919)212-5999