



STATE OF NORTH CAROLINA
DEPARTMENT OF TRANSPORTATION

MICHAEL F. EASLEY
GOVERNOR

Thursday, October 07, 2004

LYNDO TIPPETT
SECRETARY

MEMORANDUM TO: Mr. S. Pat Ivey, PE
Division Engineer
Division 9

FROM: Forrest L. Robson, PE.
GIS Director

SUBJECT: Road System Changes

The Road Inventory Section has been authorized to make the following changes to the state road system as indicated below. We request that you make similar changes to the related maps and files in your Division and District offices, and install appropriate road number signs if necessary. We have updated our records and county maps accordingly. If our system changes do not conform to the actual conditions in the field, please return this memorandum with recommendations.

R-2586A

Project Number	County	Approval Date
8.1600903	DAVIDSON	10/24/03

Inquires about secondary road petition changes should be referred to Ron Tucker, Secondary Roads Group Supervisor at (919) 212-6080. Inquires about TIP Project changes should be referred to Tom Schroeder, Primary Highway Group Supervisor at (919) 212-6074. If you have further questions, please contact Hardee Cox, Road Inventory Manager at (919) 212-6060. Thank you for your assistance.

FLR/hrc
enclosures ()

cc: BSIP
Bridge Maintenance
Pavement Management
Permit Unit
Right of Way
Safety Management
State Road Maintenance
Traffic Engineering
Traffic Surveys

MAILING ADDRESS:
NC DEPARTMENT OF TRANSPORTATION
GEOGRAPHIC INFORMATION SYSTEMS
1587 MAIL SERVICE CENTER
RALEIGH NC 27699-1587



www.ncdot.org/statewide/planning/gis

DELIVERY ADDRESS:
3401 CARL SANDBURG CT.
RALEIGH, NC 27610
PHONE: (919) 212-6000
FAX: (919) 212-5999

Road System Changes

PROJECT NUMBER	COUNTY	APPROVAL DATE	NEW NUMBER	EXISTING NUMBER	STREET NAME	LENGTH (miles)	TYPE OF CHANGE	REMARKS (See Attached Map)
8.1600903	DAVIDSON	10/24/03	SR 2144	NC 109		0.22	SYSTEM REASSIGNMENT VIA PROJECT	MAP A, SEGMENT 1
8.1600903	DAVIDSON	10/24/03		NC 109		0.10	SYSTEM DELETION VIA PROJECT	MAP B, SEGMENT 2
8.1600903	DAVIDSON	10/24/03	SR 1783	NC 109		0.50	SYSTEM REASSIGNMENT VIA PROJECT	MAP C, SEGMENT 3
8.1600903	DAVIDSON	10/24/03	NC 109			0.06	SYSTEM ADDITION VIA PROJECT	MAP D, SEGMENT 4
8.1600903	DAVIDSON	10/24/03	NC 109			0.55	SYSTEM ADDITION VIA PROJECT	MAP E, SEGMENT 5
8.1600903	DAVIDSON	10/24/03	NC 109			0.17	SYSTEM ADDITION VIA PROJECT	MAP F, SEGMENT 6
8.1600903	DAVIDSON	10/24/03		SR 2144		0.11	SYSTEM ADDITION VIA PROJECT	MAP G, SEGMENT 7
8.1600903	DAVIDSON	10/24/03	SR 2144			0.14	SYSTEM ADDITION VIA PROJECT	MAP H, SEGMENT 8
8.1600903	DAVIDSON	10/24/03		SR 2144		0.11	SYSTEM DELETION VIA PROJECT	MAP I, SEGMENT 9
8.1600903	DAVIDSON	10/24/03		SR 2143		0.20	SYSTEM DELETION VIA PROJECT	MAP J, SEGMENT 10
8.1600903	DAVIDSON	10/24/03		SR 1880		0.10	SYSTEM DELETION VIA PROJECT	MAP K, SEGMENT 11
8.1600903	DAVIDSON	10/24/03		SR 1881		0.09	SYSTEM DELETION VIA PROJECT	MAP L, SEGMENT 12
8.1600903	DAVIDSON	10/24/03		SR 1782		0.04	SYSTEM DELETION VIA PROJECT	MAP M, SEGMENT 13

PROJECT NUMBER	COUNTY	APPROVAL DATE	NEW NUMBER	EXISTING NUMBER	STREET NAME	LENGTH (miles)	TYPE OF CHANGE	REMARKS (See Attached Map)
8.1600903	DAVIDSON	10/24/03	SR 2849	SR 1783		0.17	NUMBER REASSIGNMENT VIA PROJECT	MAP N, SEGMENT 14
8.1600903	DAVIDSON	10/24/03	SR 1783			0.06	SYSTEM ADDITION VIA PROJECT	MAP O, SEGMENT 15
8.1600903	DAVIDSON	10/24/03		SR 2849		0.02	SYSTEM DELETION VIA PROJECT	MAP P, SEGMENT 16
8.1600903	DAVIDSON	10/24/03		SR 2849		0.02	SYSTEM ADDITION VIA PROJECT	MAP Q, SEGMENT 17
8.1600903	DAVIDSON	10/24/03		SR 2849		0.08	SYSTEM DELETION VIA PROJECT	MAP R, SEGMENT 18
8.1600903	DAVIDSON	10/24/03		SR 2144		0.05	SYSTEM DELETION VIA PROJECT	MAP S, SEGMENT 19

**System Deletion
0.10 mi. from NC 109
Segment 2**

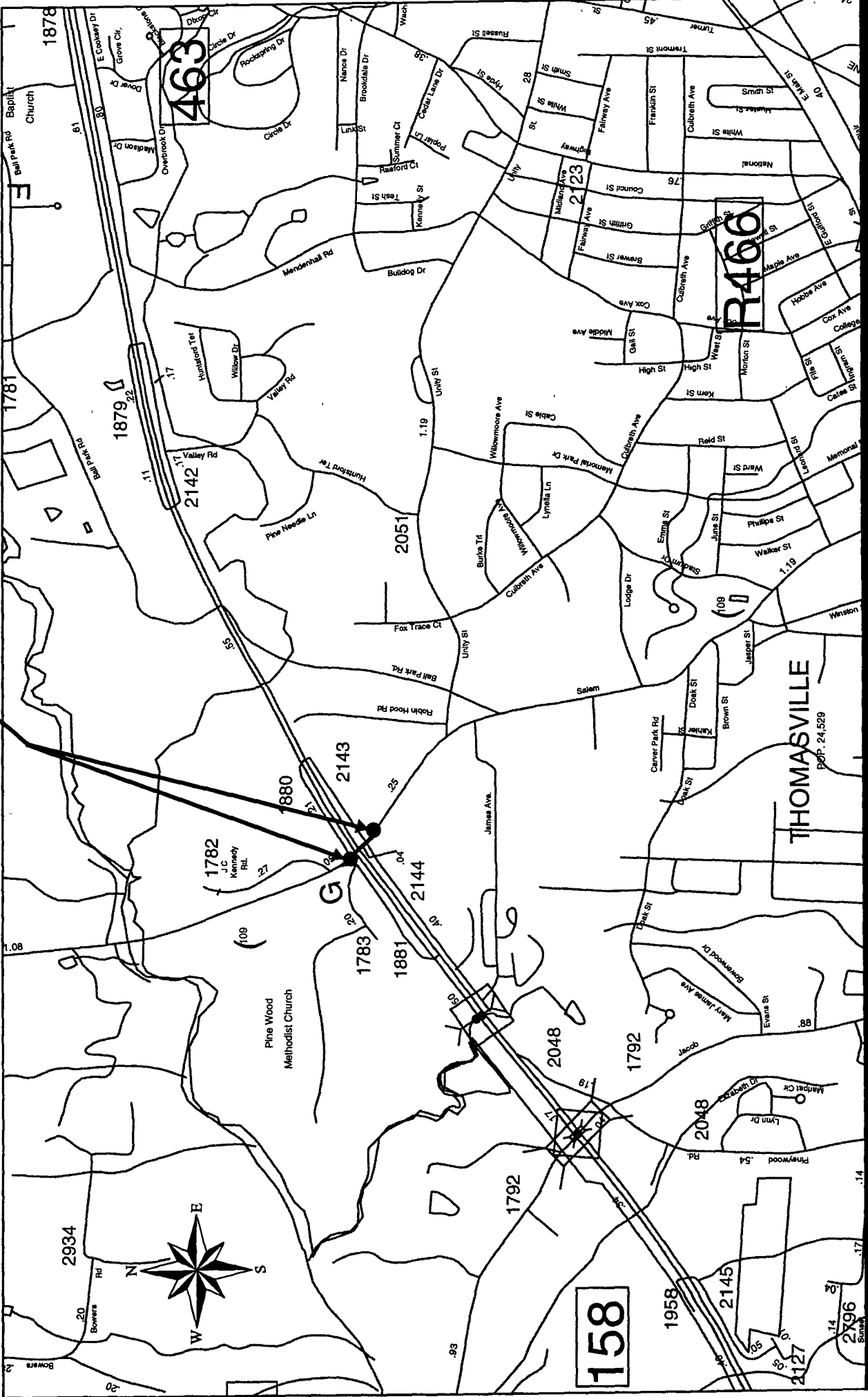

**System Reassign
0.50 mi. from NC 109 to SR 1783
Segment 3**

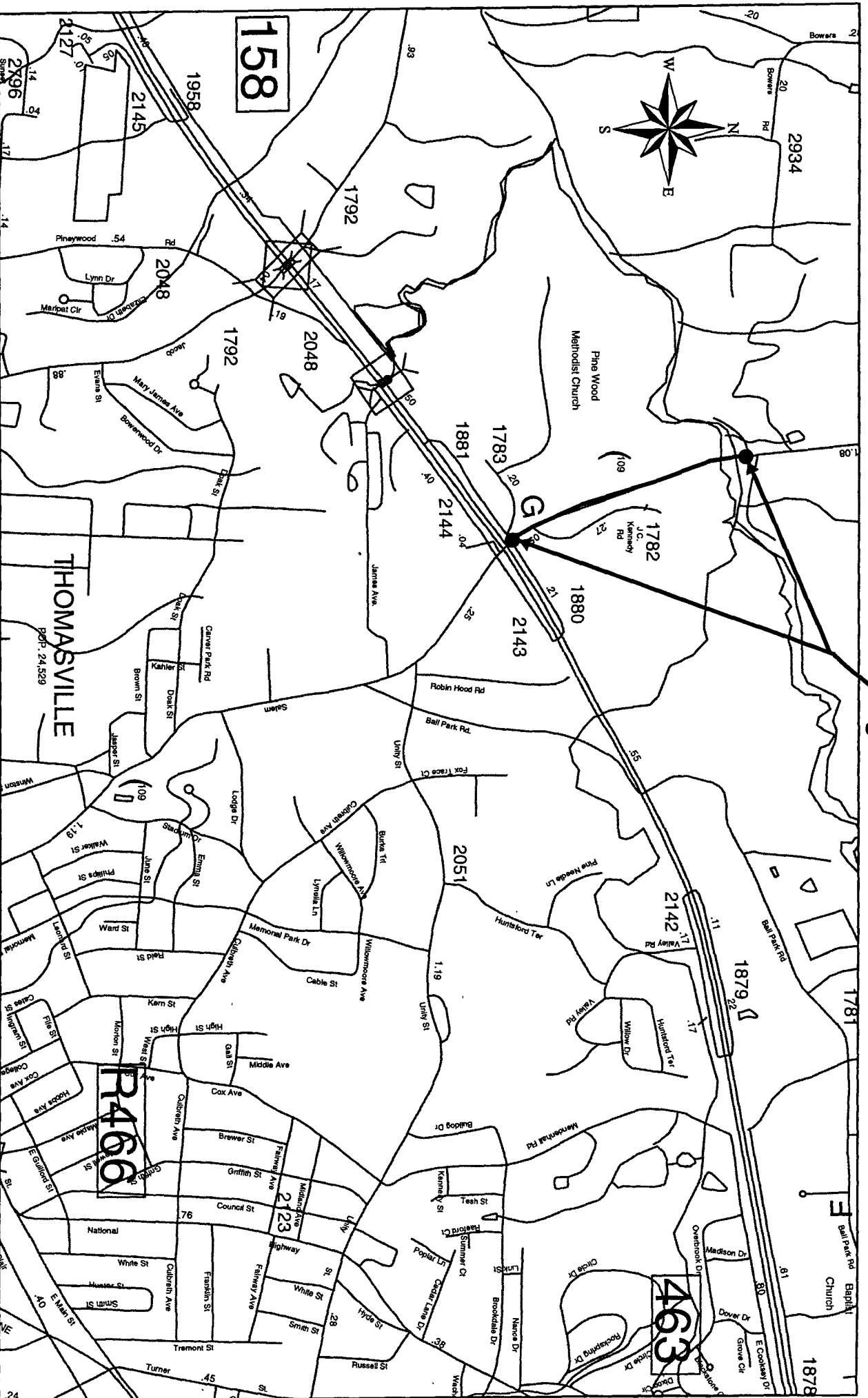

**Project # 8.1600903
R-2586-A**

**Davidson County
Map C**

System Addition 0.06 mi
to NC 109

Segment 4

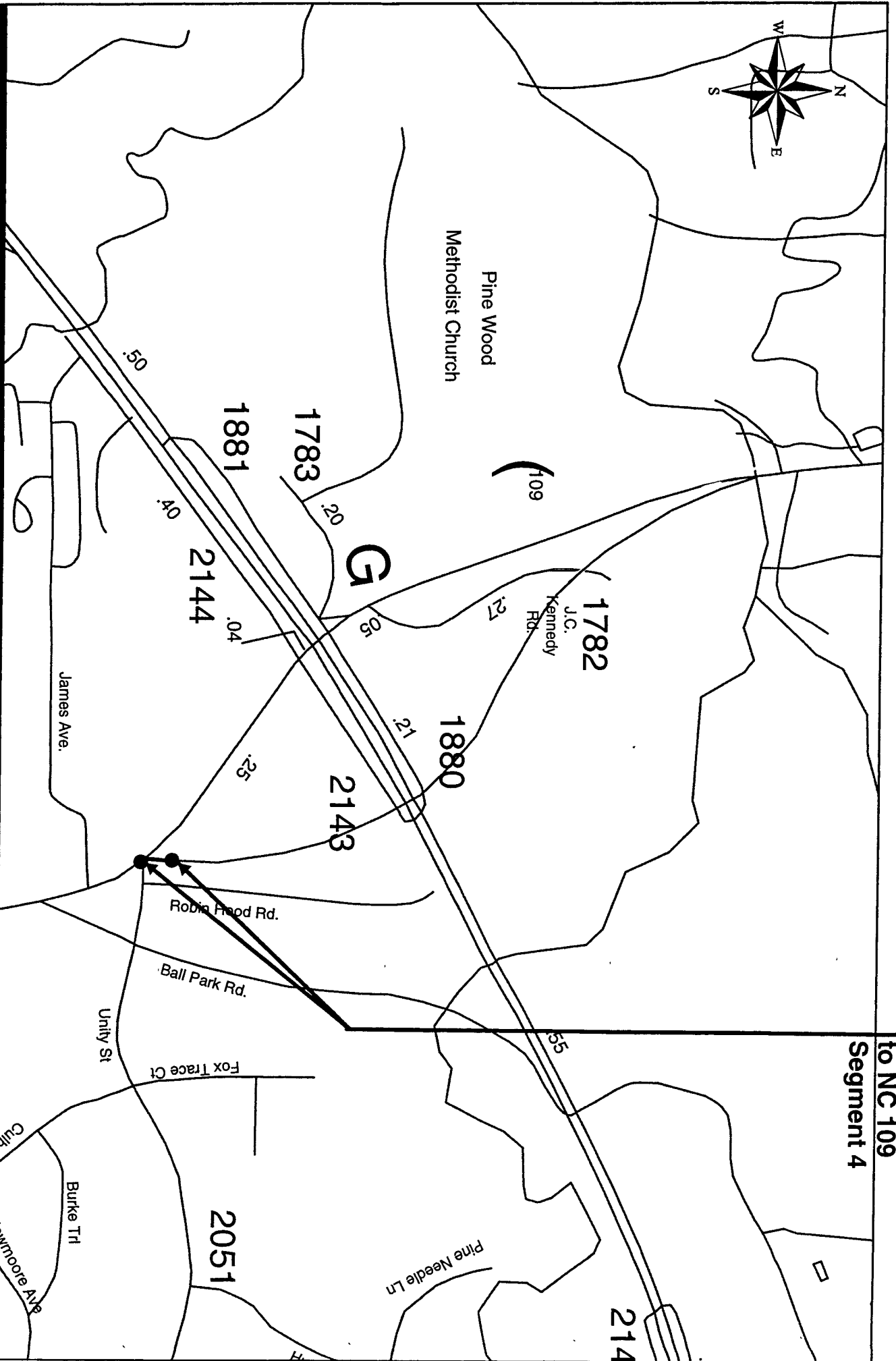
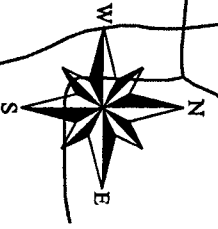

Project # 8.1600903
R-2586-A

Davidson County
Map D

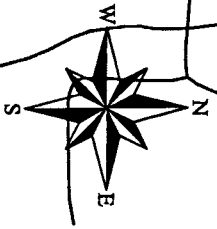

Pine Wood
Methodist Church

**System Addition 0.55 mi.
to NC 109
Segment 5**

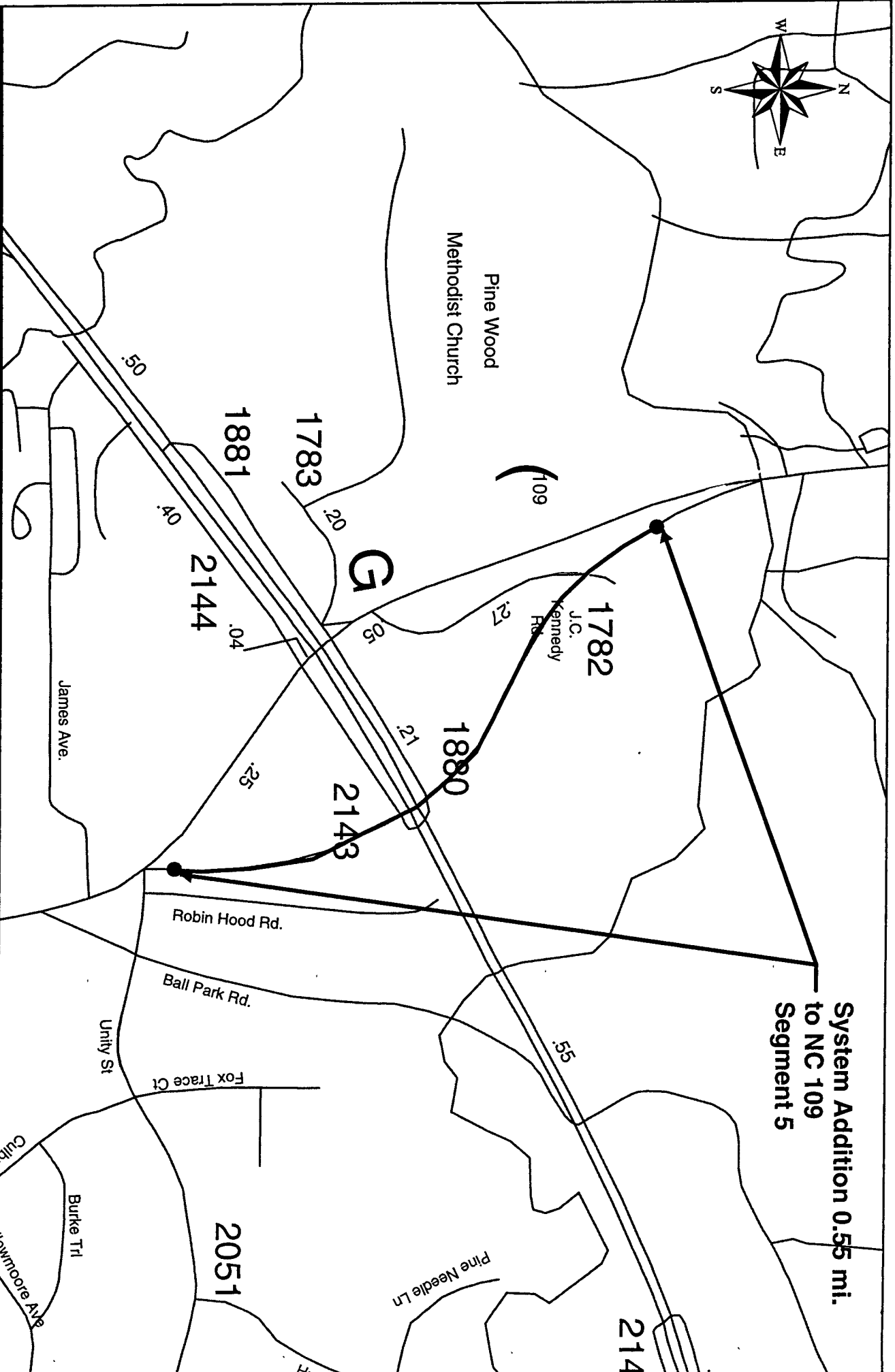

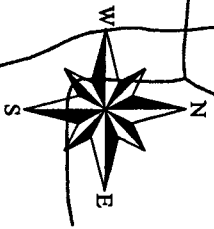

Pine Wood
Methodist Church

System Addition 0.17 mi.
to NC 109
Segment 6

1782
J.C.
Kennedy
Rd.

1880

1783

1881

2143

2144

2051

214

G

James Ave.

Robin Hood Rd.

Ball Park Rd.

Unity St

Fox Trace Ct

Burke Trl

Pine Needle Ln

W Moore Ave

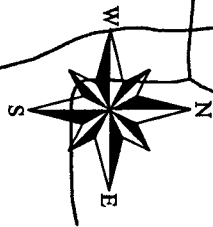

Pine Wood
Methodist Church

109

1782
J.C.
Kennedy
Rd.

1880

1783

1881

G

2144

2143

Robin Hood Rd.

Ball Park Rd.

Fox Trace Ct

Unity St

James Ave.

Burke Trl

Pine Needle Ln

2051

214

System Addition 0.11 mi.
to SR 2144
Segment 7

Project # 8.1600903
R-2586-A

Davidson County
Map G

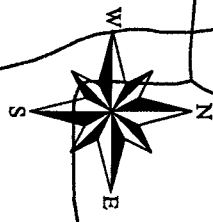

Pine Wood
Methodist Church

System Addition 0.14 mi.
to SR 2144
Segment 8

G

Project # 8.1600903
R-2586-A

Davidson County
Map H

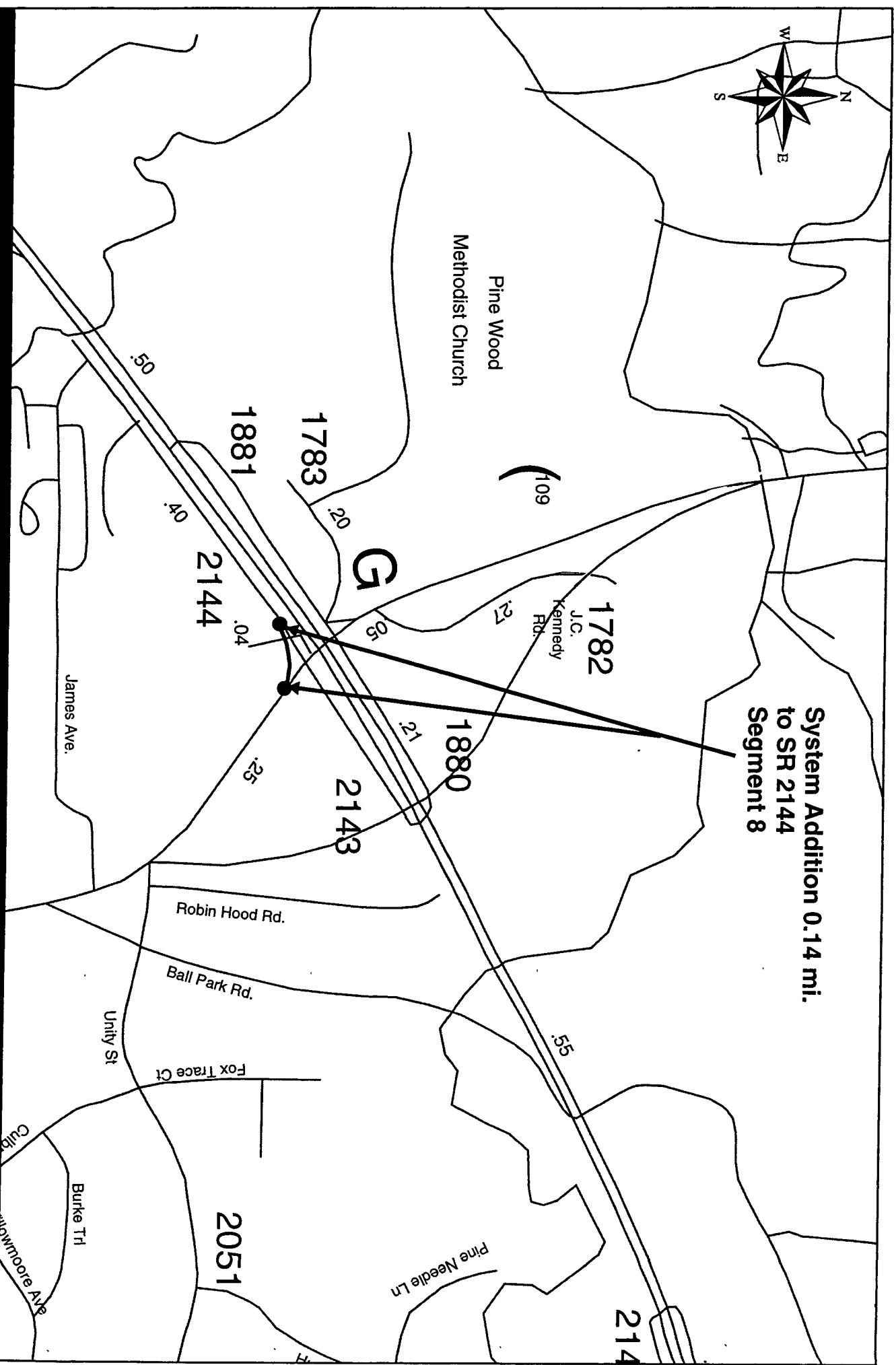

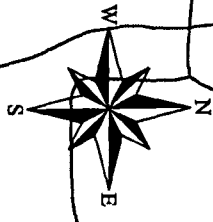

Pine Wood
Methodist Church

**System Deletion 0.11 mi.
from SR 2144
Segment 9**

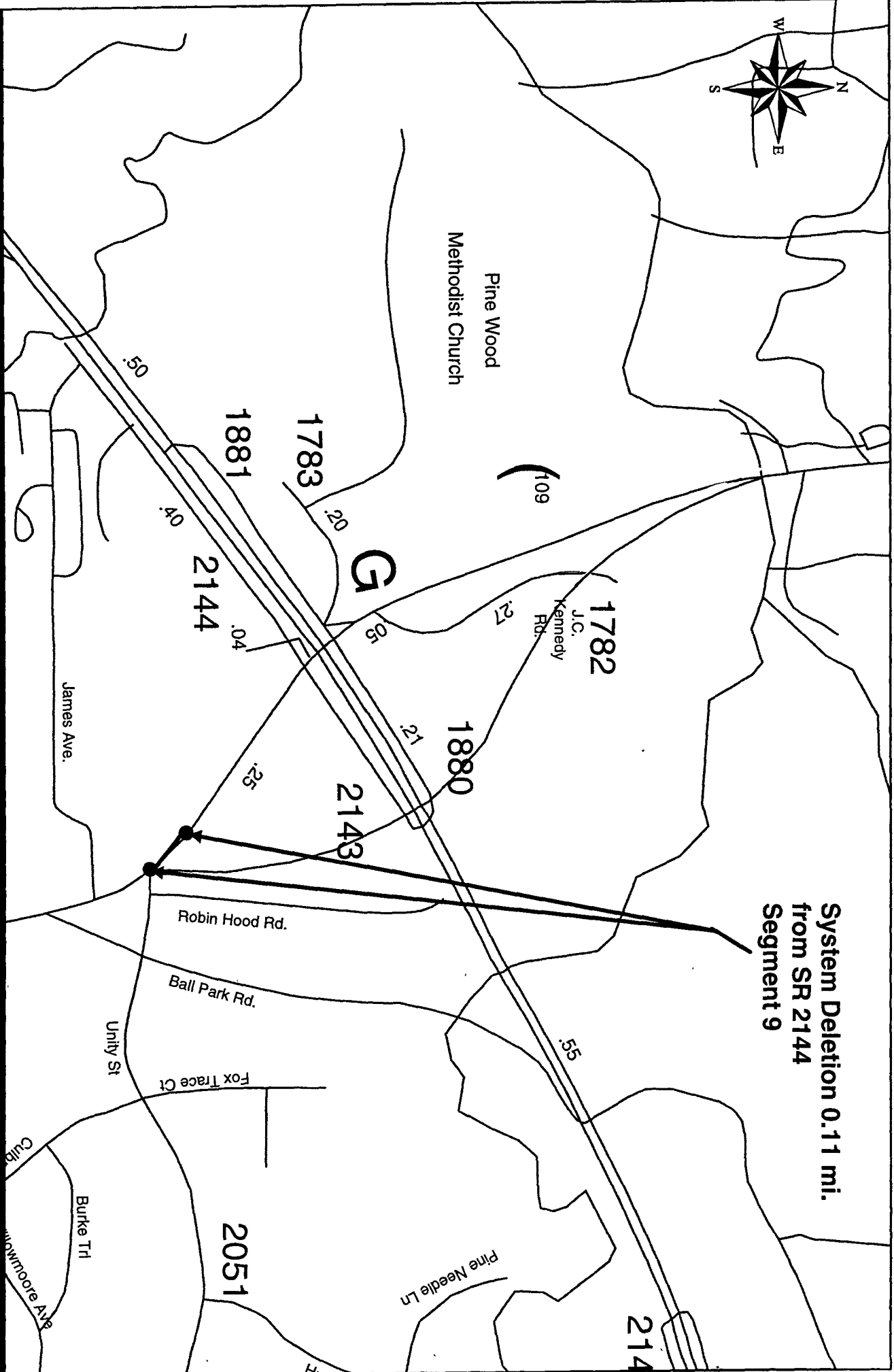

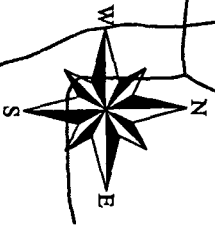

Pine Wood
Methodist Church

109

1782
J.C.
Kennedy
Rd.

1880

1783

1881

G

2144

2143

System Deletion 0.20 mi.
from SR 2143
Segment 10

James Ave.

Robin Hood Rd.

Ball Park Rd.

Unity St

Fox Trace Ct

Burke Trl

2051

Pine Needle Ln

214

Project # 8.1600903
R-2586-A

Davidson County
Map J

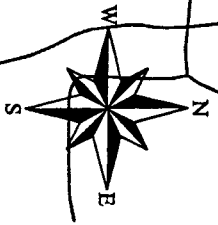

Pine Wood
Methodist Church

109

1783

1881

G

1782

J.C.
Kennedy
Rd.

.27

1880

2143

.25

2144

.40

.50

James Ave.

System Deletion 0.10 mi.
from SR 1881
Segment 11

.55

Robin Hood Rd.

Ball Park Rd.

Unity St

Fox Trace Ct

Burke Trl

2051

Pine Needle Ln

214

Project # 8.1600903
R-2586-A

Davidson County
Map K

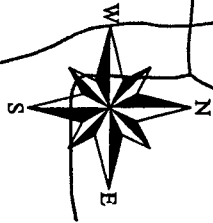

Pine Wood
Methodist Church

**System Deletion 0.09 mi.
from SR 1881
Segment 12**

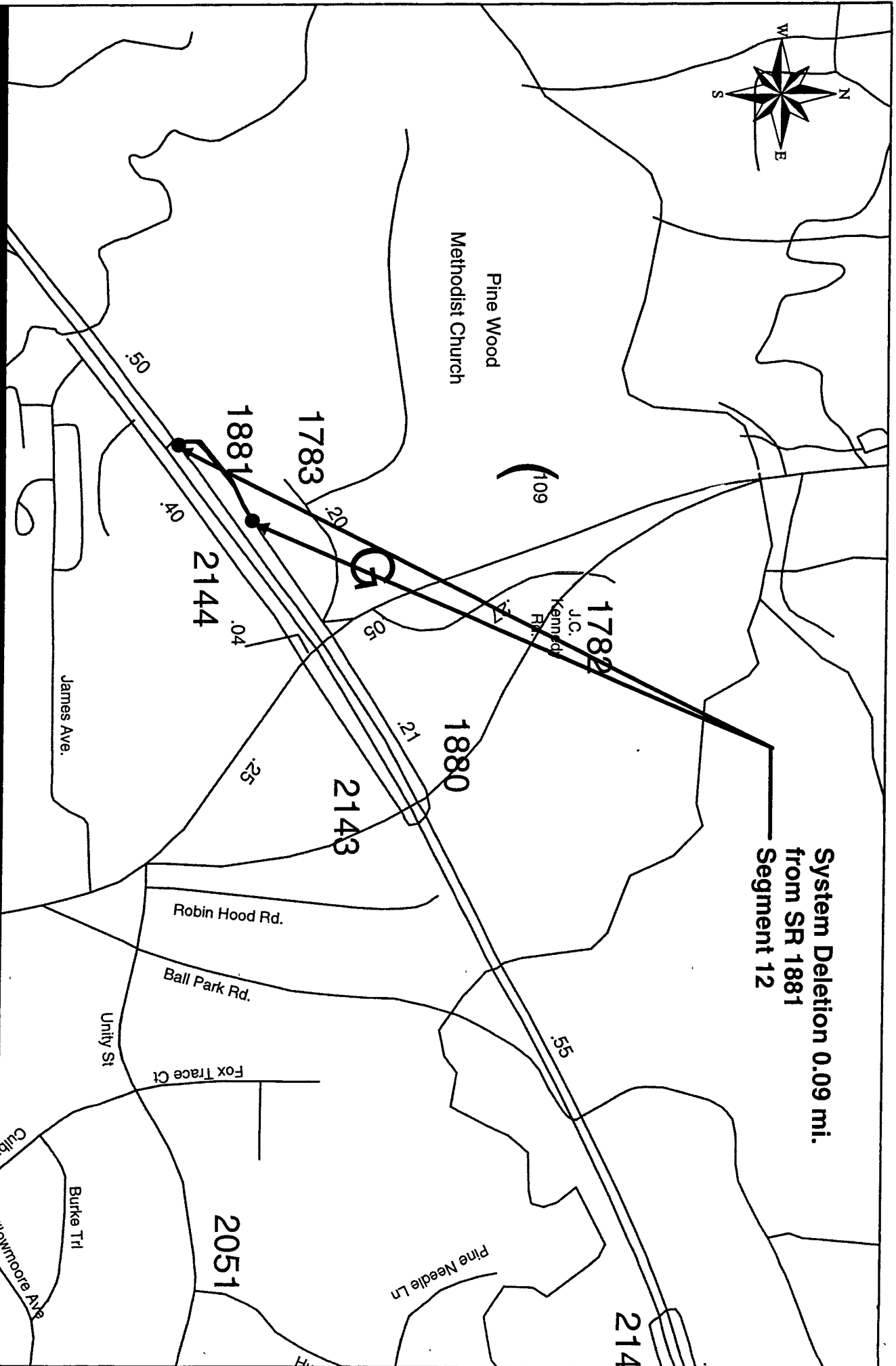

System Deletion 0.04
from SR 1782
Segment 13

Pine Wood
Methodist Church

J.C.
Kennedy
Rd.

G

James Ave.

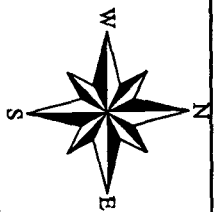

Robin Hood Rd.

Ball Park Rd.

Unity St

Fox Trace Ct

Burke Trl

Pine Needle Ln

2051

214

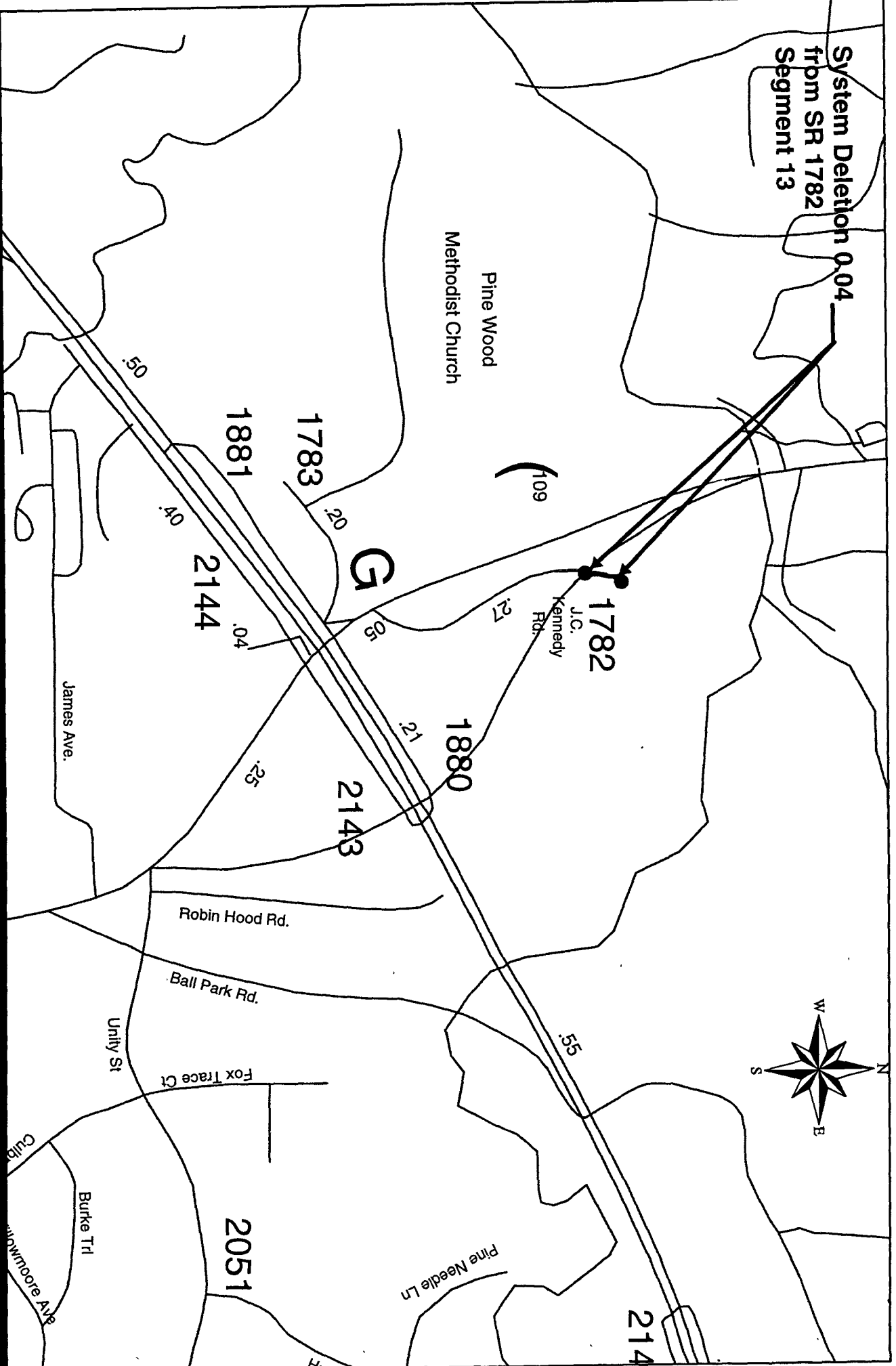

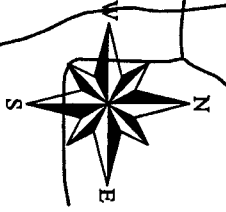

Pine Wood
Methodist Church

Number Reassign 0.17 mi.
from SR 1783 to SR 2849
Segment 14

1782
J.C.
Kennedy
Rd.

1880

1783

1881

2143

2144

2051

214

G

James Ave.

Robin Hood Rd.

Ball Park Rd.

Unity St

Fox Trace Ct

Burke Trl

Pine Needle Ln

Clubb

Wilmore Ave

.50

.40

.04

.20

.05

.21

.25

(109

.27

.55

Project # 8.1600903
R-2586-A

Davidson County
Map N

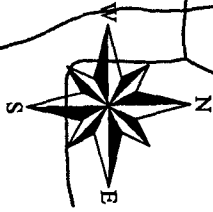

Pine Wood
Methodist Church

System Addition 0.06 mi.
to SR 1783
Segment 15

1782
J.C.
Kennedy
Rd.

1880

1783

1881

2143

Robin Hood Rd.

Ball Park Rd.

James Ave.

Unity St

Fox Trace Ct

Burke Trl

2051

Pine Needle Ln

214

G

Project # 8.1600903
R-2586-A

Davidson County
Map O

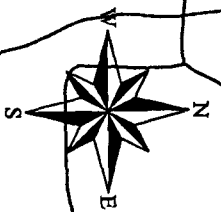

Pine Wood
Methodist Church

**System Deletion 0.02 mi.
from SR 1783
Segment 16**

1782

J.C.
Kennedy
Rd.

109

1880

G

1783

1881

2144

2143

James Ave.

Robin Hood Rd.

Ball Park Rd.

Unity St

Fox Trace Ct

Burke Trl

2051

Pine Needle Ln

214

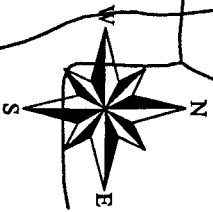

Pine Wood
Methodist Church

System Addition 0.02 mi.
to SR 2849
Segment 17

1782

J.C.
Kennedy
Rd.

1880

G

1783

1881

2144

2143

James Ave.

Robin Hood Rd.

Ball Park Rd.

Unity St

Fox Trace Ct

Burke Trl

2051

Pine Needle Ln

214

.50

.40

.04

.20

.05

.27

.21

.25

.55

(109

Project # 8.1600903
R-2586-A

Davidson County
Map Q

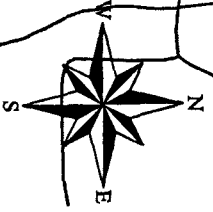

Pine Wood
Methodist Church

System Deletion 0.08 mi.
from SR 2849
Segment 18

G

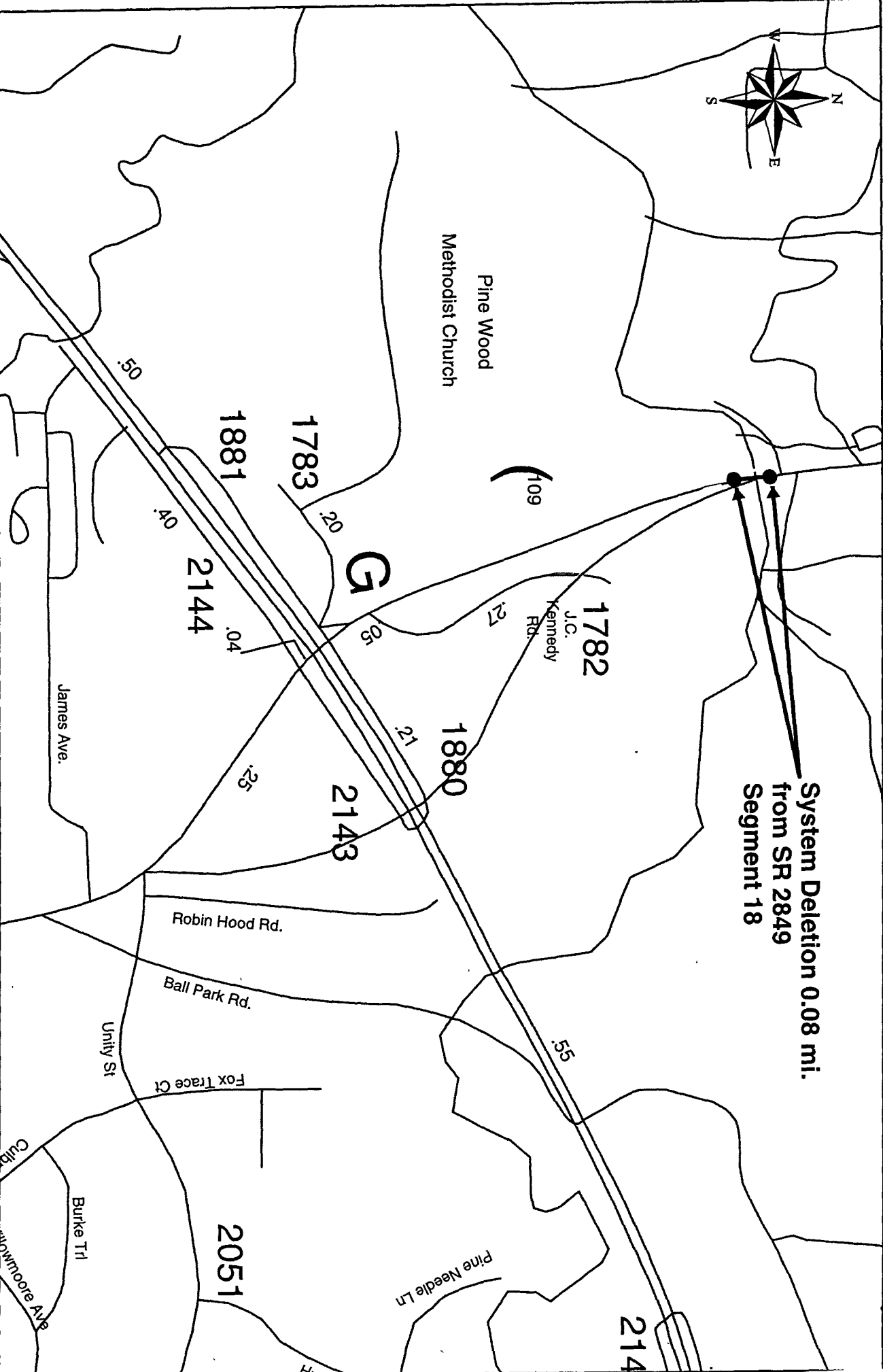

Project # 8.1600903
R-2586-A

Davidson County
Map R

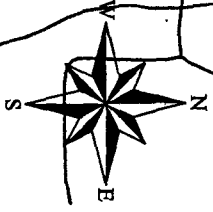

Pine Wood
Methodist Church

**System Deletion 0.05 mi.
from SR 2144
Segment 19**

G

1881
2144

1783
.20

109

1782
J.C.
Kennedy
Rd.

1880
.21

2143
.25

Robin Hood Rd.

Ball Park Rd.

Unity St

Fox Trace Ct

James Ave.

Burke Trl

2051

Pine Needle Ln

214