



STATE OF NORTH CAROLINA
DEPARTMENT OF TRANSPORTATION

MICHAEL F EASLEY
GOVERNOR

April 27, 2004

LYNDO TIPPETT
SECRETARY

MEMORANDUM TO: Mr. Michael L. Holder, PE
Division Engineer
Division 12

FROM: Forrest L. Robson, PE
GIS Director

SUBJECT: Road System Changes

The Road Inventory Section has been authorized to make the following changes to the state road system as indicated below. We request that you make similar changes to the related maps, and files in your Division and District offices, and install appropriate road number signs if necessary. We have updated our records and county maps accordingly. If our system changes do not conform to the actual conditions in the field, please return this memorandum with recommendations.

17_1216-09-03

Municipality	County	Approval Date
17.091103	CATAWBA	9/11/03

Inquires about secondary road petition changes should be referred to Ron Tucker, Secondary Roads Group Supervisor at (919) 212-6080. Inquires about TIP Project changes should be referred to Tom Schroeder, Primary Highway Group Supervisor at (919) 212-6074. If you have further questions, please contact Hardee Cox, Road Inventory Manager at (919) 212-6060. Thank you for your assistance.

FLR/hrc
enclosures ()

- cc: BSIP
Bridge Maintenance
Pavement Management
Permit Unit
Right of Way
Safety Management
State Road Maintenance
Traffic Engineering
Traffic Surveys

MAILING ADDRESS:
NC DEPARTMENT OF TRANSPORTATION
GEOGRAPHIC INFORMATION SYSTEMS
1527 MAIL SERVICE CENTER
RALEIGH NC 27699-1587



www.ncdot.org/statewide/planning/gis

DELIVERY ADDRESS:
3401 CARL SANDBURG CT
RALEIGH, NC 27610
PHONE: (919) 212-6000
FAX: (919) 212-5999

Road System Changes

MUNICIPALITY	COUNTY	APPROVAL DATE	NEW NUMBER	EXISTING NUMBER	STREET NAME	LENGTH (miles)	TYPE OF CHANGE	REMARKS (See Attached Map)
17 091103	CATAWBA	9/11/03		SR 2541	20 AVENUE SE	0.14	SYSTEM DELETION VIA MUNICIPAL AGREEMENT	MAP A, SEGMENT 1
17 091103	CATAWBA	9/11/03		SR 2222	2ND AVENUE DRIVE SE	0.10	SYSTEM ADDITION VIA MUNICIPAL AGREEMENT	MAP A, SEGMENT 1
17 091103	CATAWBA	9/11/03		SR 2218	30TH AVENUE NE	0.05	SYSTEM DELETION VIA MUNICIPAL AGREEMENT	MAP A, SEGMENT 1
17 091103	CATAWBA	9/11/03		SR 1477	15TH AVENUE BLVD SE	0.60	SYSTEM DELETION VIA MUNICIPAL AGREEMENT	MAP A, SEGMENT 1
17 091103	CATAWBA	9/11/03		SR 1467	MAIN AVENUE SE	0.13	SYSTEM DELETION VIA MUNICIPAL AGREEMENT	MAP A, SEGMENT 1
17 091103	CATAWBA	9/11/03		SR 1457	9TH AVENUE SE	0.60	SYSTEM DELETION VIA MUNICIPAL AGREEMENT	MAP A, SEGMENT 1
17 091103	CATAWBA	9/11/03		SR 1455	9TH STREET SE	0.16	SYSTEM DELETION VIA MUNICIPAL AGREEMENT	MAP A, SEGMENT 1
17 091103	CATAWBA	9/11/03		SR 1418	21ST AVENUE NE	0.90	SYSTEM DELETION VIA MUNICIPAL AGREEMENT	MAP A, SEGMENT 1
17 091103	CATAWBA	9/11/03		SR 1416	5TH STREET NE	0.35	SYSTEM DELETION VIA MUNICIPAL AGREEMENT	MAP A, SEGMENT 1
17 091103	CATAWBA	9/11/03		SR 1413	14 AVENUE NE	0.74	SYSTEM DELETION VIA MUNICIPAL AGREEMENT	MAP A, SEGMENT 1
17 091103	CATAWBA	9/11/03		SR 1304	11TH AVENUE SW	0.14	SYSTEM DELETION VIA MUNICIPAL AGREEMENT	MAP A, SEGMENT 1
17 091103	CATAWBA	9/11/03		SR 1295	14TH AVENUE SE	0.20	SYSTEM DELETION VIA MUNICIPAL AGREEMENT	MAP A, SEGMENT 1
17 091103	CATAWBA	9/11/03		SR 1292	15TH AVENUE DRIVE SE	0.11	SYSTEM DELETION VIA MUNICIPAL AGREEMENT	MAP A, SEGMENT 1

PETITION #: _____

CO: CATAWBA

SR #: SR1467

MAP A
DATE 4/7/04

ADDITION _____

DELETION



Hickory

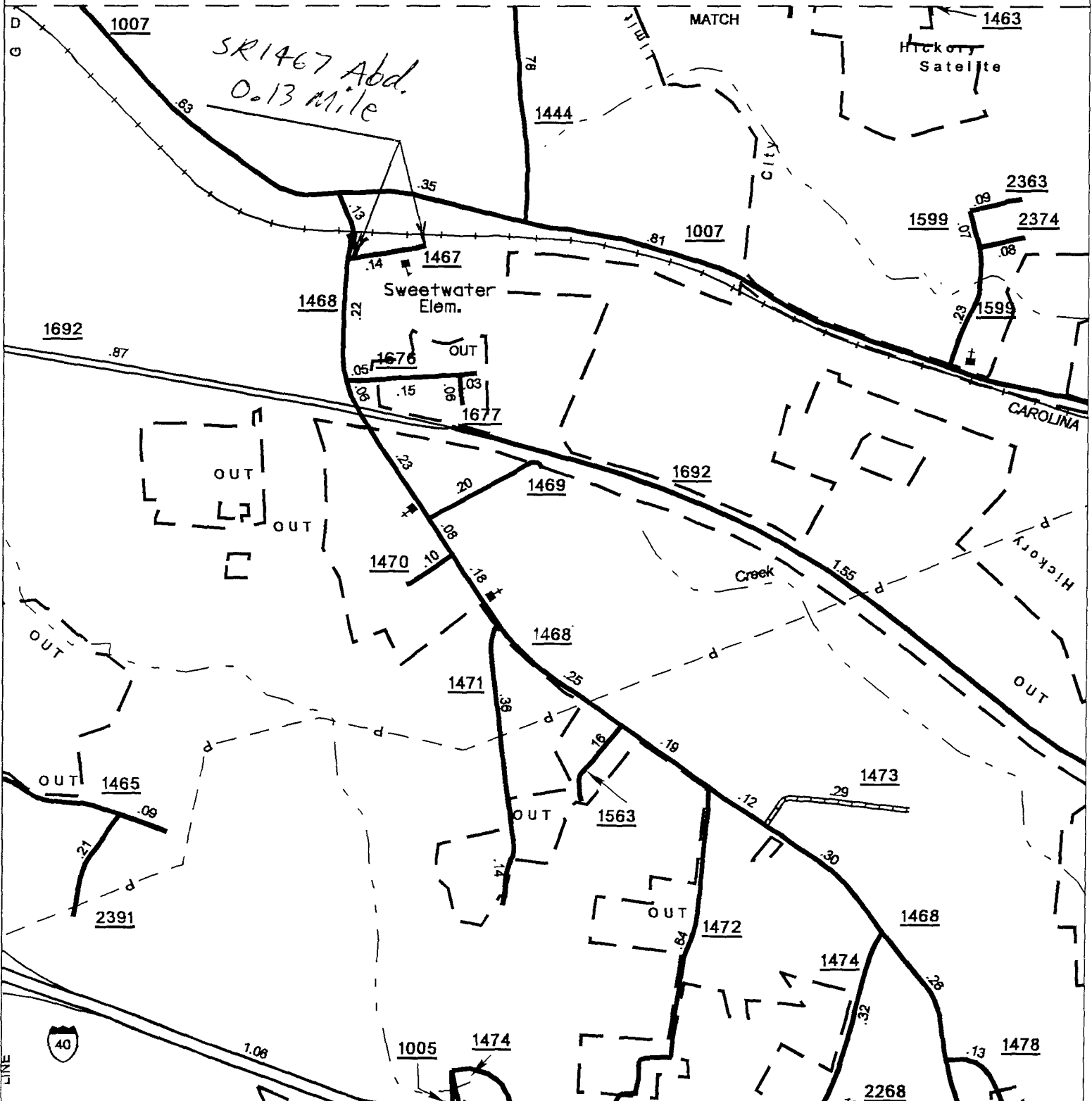

SOURCE: DELETTER

SHEET: 2 OF 4

NAME: SRC

SCALE: 1:4

PETITION #:

CO: CATAWBA

SR #: SR1477

SR2541

MAP A

DATE 4/7/04

ADDITION

DELETION

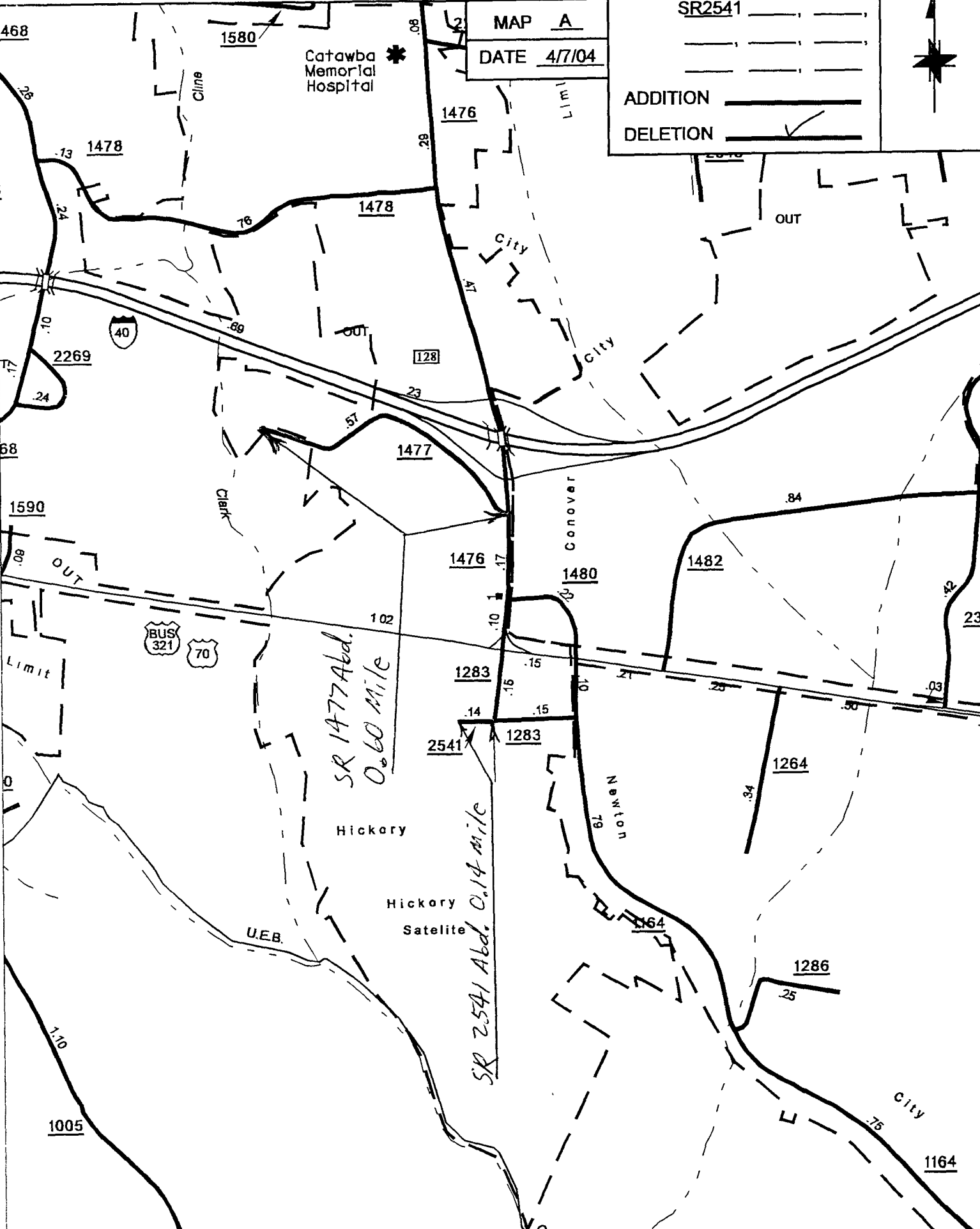

SOURCE: DELETTER

SHEET: 3 OF 4

NAME: SRC

SCALE: 1:4

PETITION #:

CO: CATAWBA

SR #: SR1292, SR1457

SR1295, SR2222

SR1304

SR1455

MAP A

DATE 4/7/04

ADDITION

DELETION

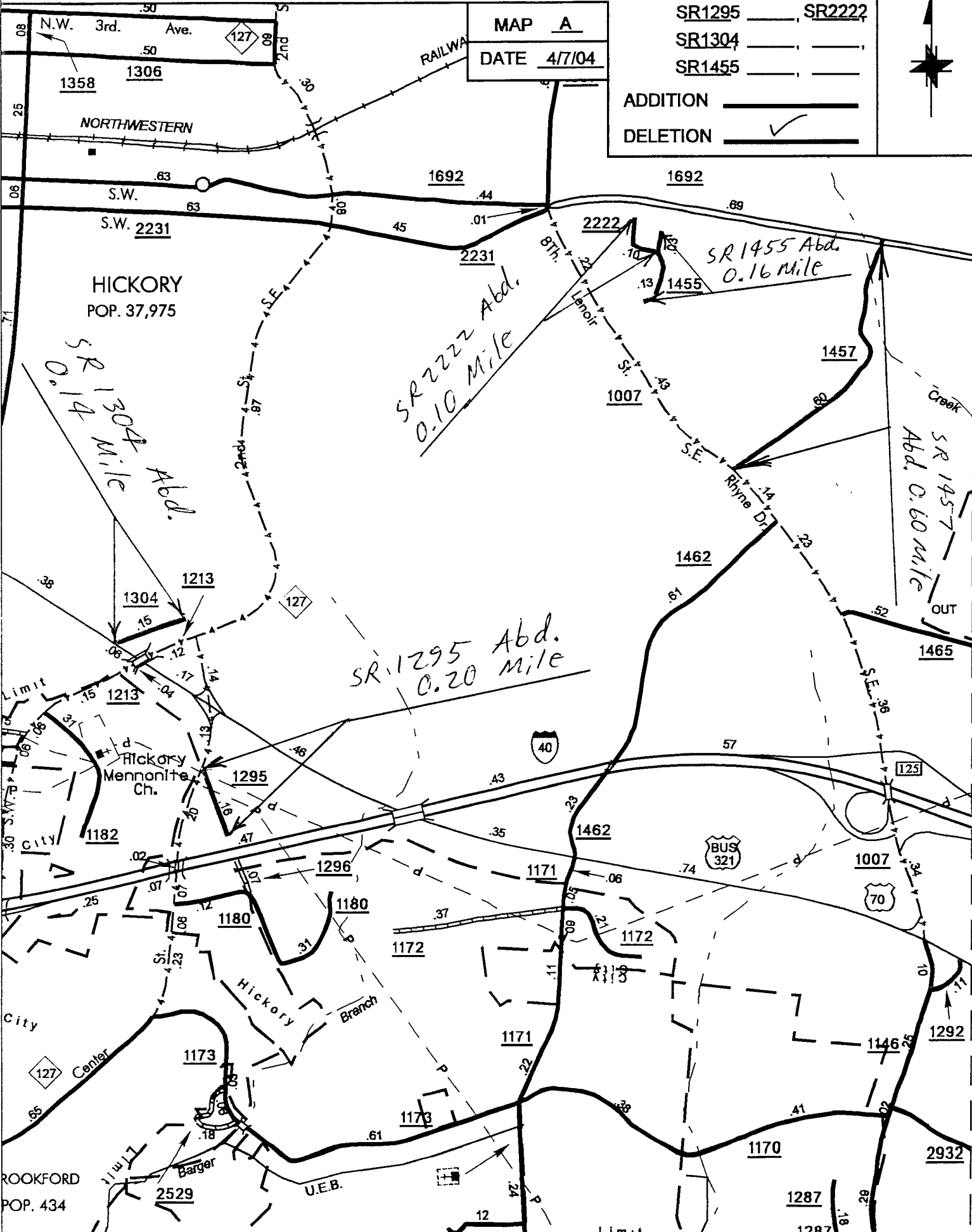

SOURCE: DELETTER

SHEET: 3 OF 4

NAME: SRC

SCALE: 1:4

PETITION #: _____

CO: CATAWBA

SR #: SR1413 _____, _____

SR1416 _____, _____

SR1418 _____, _____

SR2218 _____, _____

MAP A

DATE 4/7/04

ADDITION _____

DELETION _____

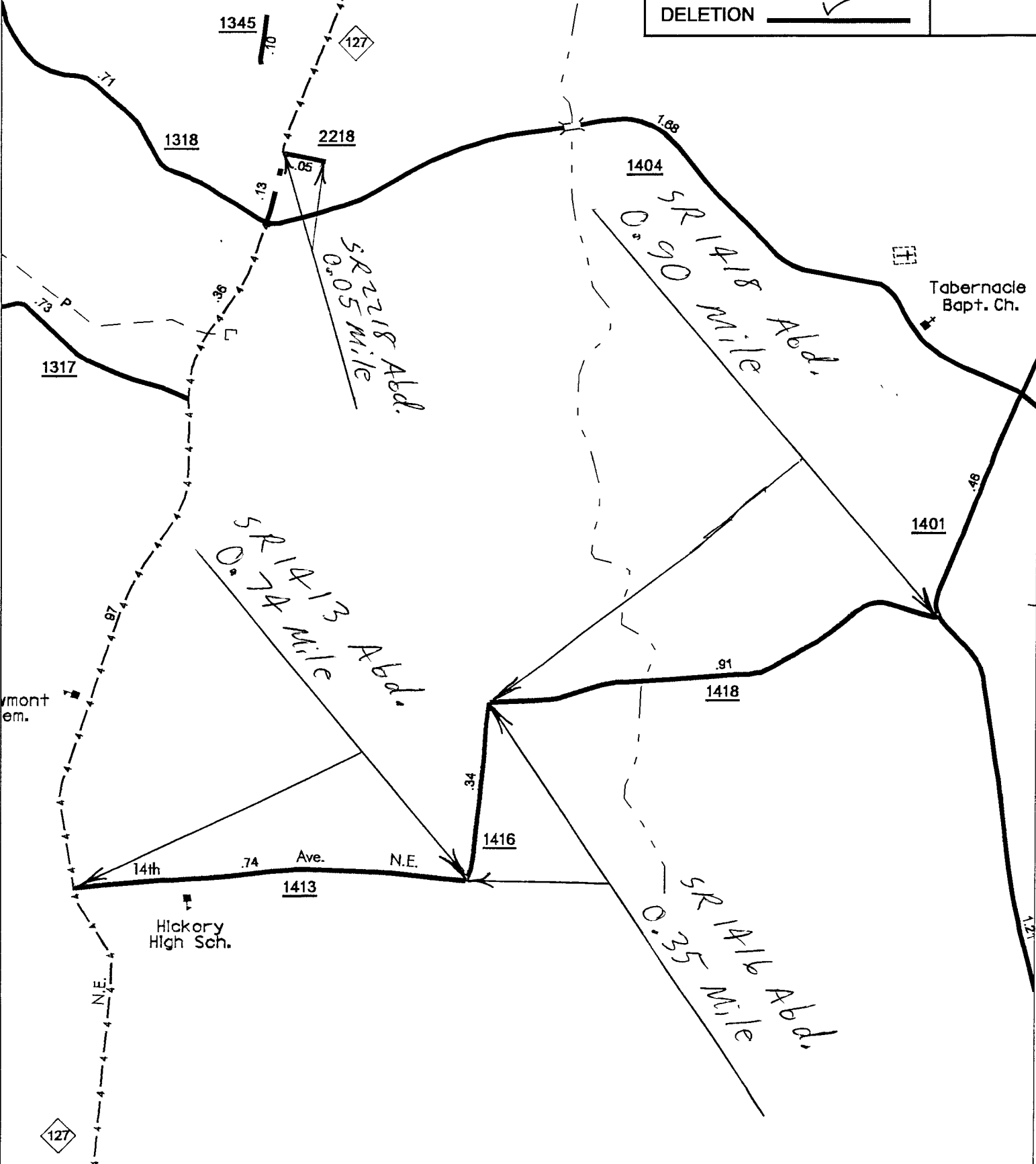

SOURCE: DELETTER

SHEET: 3 OF 4

NAME: SRC

SCALE: 1:4