



STATE OF NORTH CAROLINA
DEPARTMENT OF TRANSPORTATION

MICHAEL F EASLEY
GOVERNOR

April 26, 2004

LYNDO TIPPETT
SECRETARY

MEMORANDUM TO: Mr. Michael L. Holder, PE
Division Engineer
Division 12

FROM: Forrest L. Robson, PE
GIS Director

SUBJECT: Road System Changes

The Road Inventory Section has been authorized to make the following changes to the state road system as indicated below. We request that you make similar changes to the related maps and files in your Division and District offices, and install appropriate road number signs if necessary. We have updated our records and county maps accordingly. If our system changes do not conform to the actual conditions in the field, please return this memorandum with recommendations *17_1228_06-03*

Municipality	County	Approval Date
17.060503	CATAWBA	6/5/03

Inquires about secondary road petition changes should be referred to Ron Tucker, Secondary Roads Group Supervisor at (919) 212-6080. Inquires about TIP Project changes should be referred to Tom Schroeder, Primary Highway Group Supervisor at (919) 212-6074. If you have further questions, please contact Hardee Cox, Road Inventory Manager at (919) 212-6060. Thank you for your assistance.

FLR/hrc
enclosures ()

- cc BSIP
 Bridge Maintenance
 Pavement Management
 Permit Unit
 Right of Way
 Safety Management
 State Road Maintenance
 Traffic Engineering
 Traffic Surveys

MAILING ADDRESS:
 NC DEPARTMENT OF TRANSPORTATION
 GEOGRAPHIC INFORMATION SYSTEMS
 1587 MAIL SERVICE CENTER
 RALEIGH NC 27699-1587



www.ncdot.org/statewide/planning/gis

DELIVERY ADDRESS:
 3401 CARL SANDBURG CT
 RALEIGH, NC 27610
 PHONE: (919) 212-6000
 FAX: (919) 212-5999

Road System Changes

MUNICIPALITY	COUNTY	APPROVAL DATE	NEW NUMBER	EXISTING NUMBER	STREET NAME	LENGTH (miles)	TYPE OF CHANGE	REMARKS (See Attached Map)
17 060503	CATAWBA	6/5/03		SR 2601	PRESTIGE HEIGHT DRIVE	0.12	SYSTEM DELETION VIA MUNICIPAL AGREEMENT	MAP A, SEGMENT 1
17 060503	CATAWBA	6/5/03		SR 2233	BARRINGER CIRCLE	0.30	SYSTEM DELETION VIA MUNICIPAL AGREEMENT	MAP A, SEGMENT 1
17 060503	CATAWBA	6/5/03		SR 2108	FISHLER COURT	0.26	SYSTEM DELETION VIA MUNICIPAL AGREEMENT	MAP A, SEGMENT 1
17 060503	CATAWBA	6/5/03		SR 2018	WYOMING STREET	0.20	SYSTEM DELETION VIA MUNICIPAL AGREEMENT	MAP A, SEGMENT 1
17 060503	CATAWBA	6/5/03		SR 2017	SHADY LANE	0.50	SYSTEM DELETION VIA MUNICIPAL AGREEMENT	MAP A, SEGMENT 1
17 060503	CATAWBA	6/5/03		SR 1775	PRESTIGE DRIVE	0.15	SYSTEM DELETION VIA MUNICIPAL AGREEMENT	MAP A, SEGMENT 1
17 060503	CATAWBA	6/5/03		SR 1736	EAST 1ST STREET	0.77	SYSTEM DELETION VIA MUNICIPAL AGREEMENT	MAP A, SEGMENT 1
17 060503	CATAWBA	6/5/03		SR 2602	HOLLAND DRIVE	0.10	SYSTEM DELETION VIA MUNICIPAL AGREEMENT	MAP A, SEGMENT 10

PETITION #:

CO: CATAWBA

SR #: SR1775

SR2601

SR2602

SR1736

MAP A

DATE 4/5/04

ADDITION

DELETION

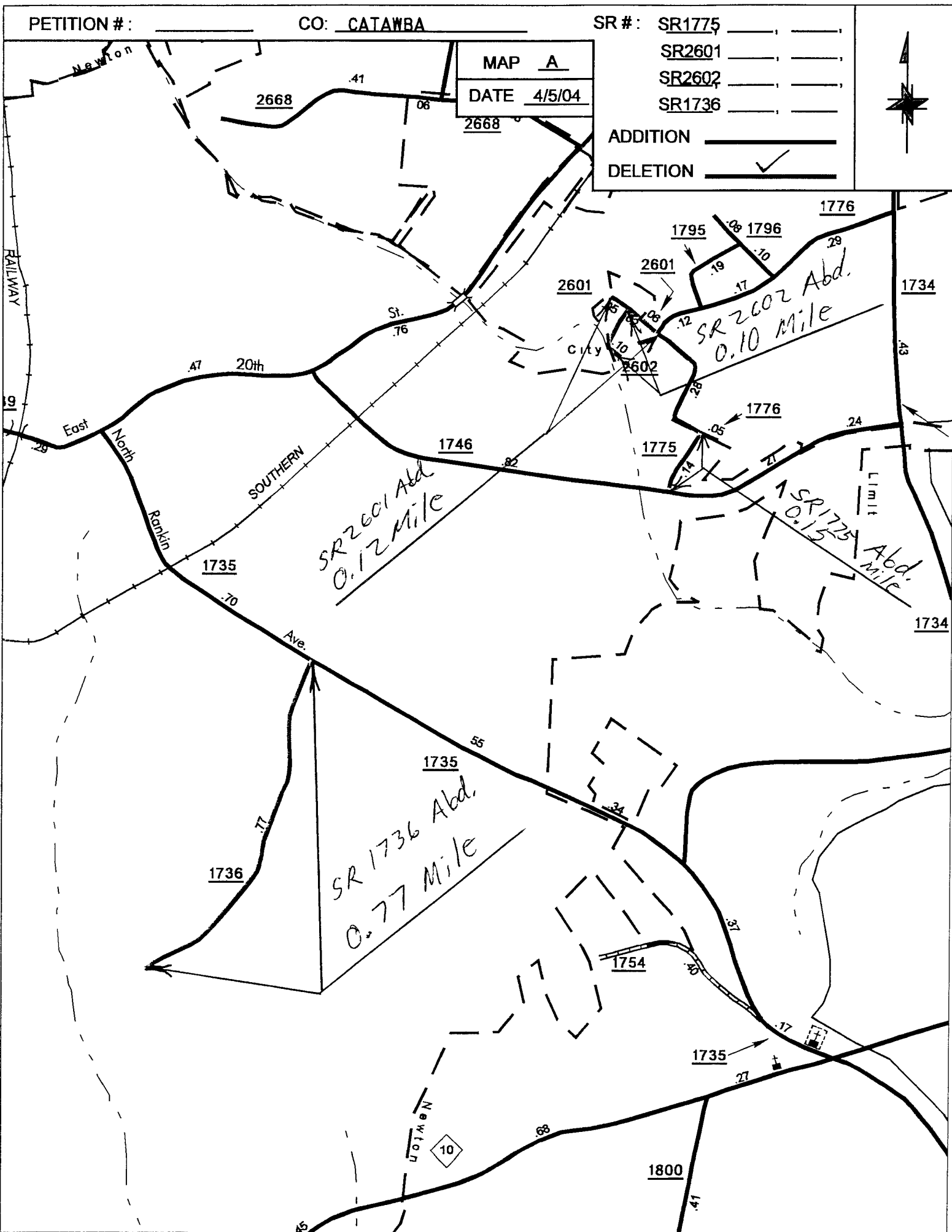

SOURCE: DELETER

SHEET: 2 OF 4

NAME: SRC

SCALE: 1:4

PETITION #:

CO: CATAWBA

SR #: SR2233

MAP A

DATE 4/5/04

SR2017

SR2018

ADDITION 

DELETION 

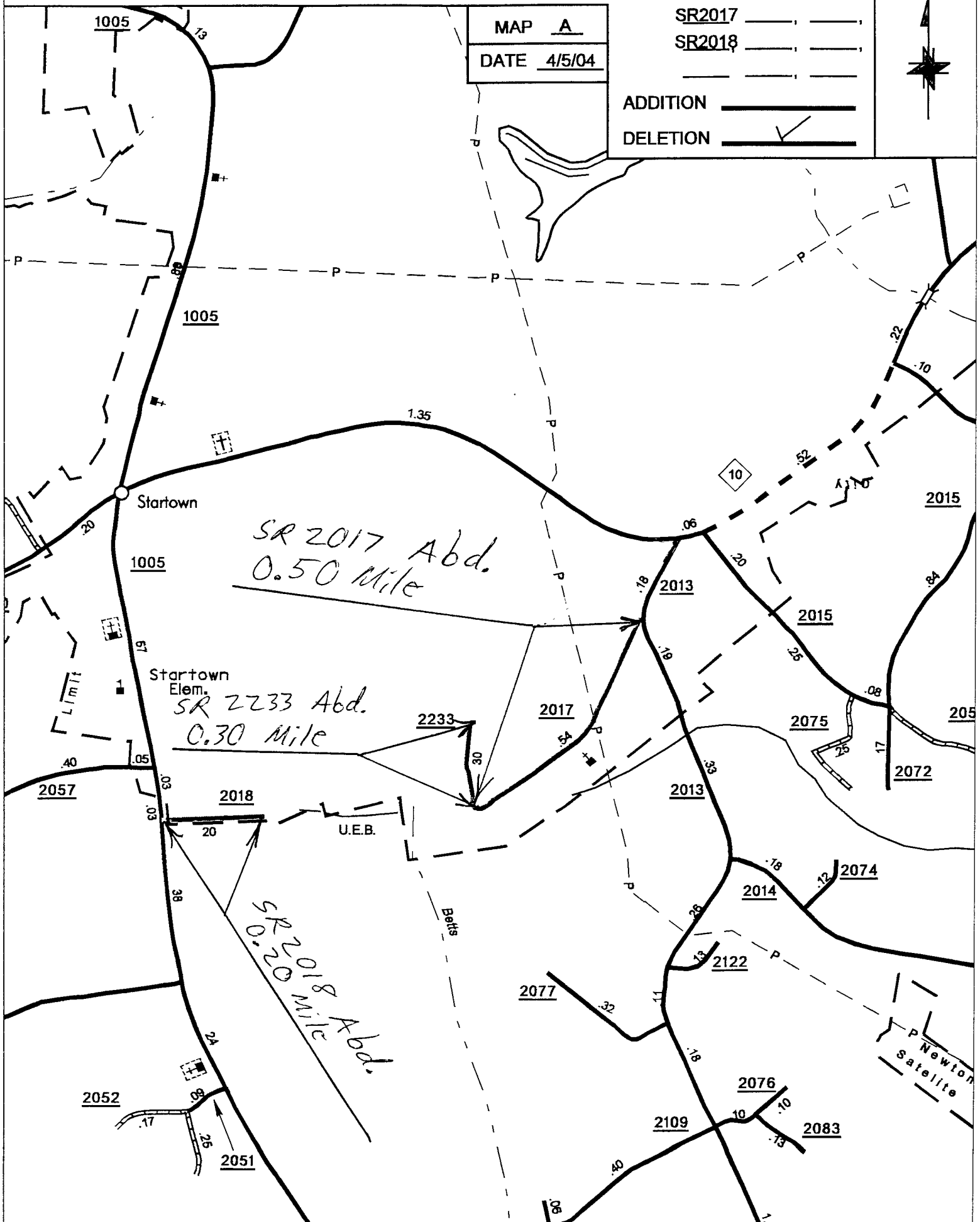

PETITION #: _____

CO: CATAWBA

SR #: SR2108

MAP A

DATE 4/5/04

ADDITION _____

DELETION

