



STATE OF NORTH CAROLINA  
DEPARTMENT OF TRANSPORTATION

Beverly Eaves Perdue  
GOVERNOR

Monday, 21 December, 2009

EUGENE A. CON II, JR.  
SECRETARY

**MEMORANDUM TO:** Mr. Terry R. Gibson, PE  
Division Engineer  
Division 6

**FROM:** Information, and Mapping Unit

**SUBJECT:** 2003 District 2 Road System Changes

The Road Inventory Information Section has been authorized to make the following changes to the state road system as indicated below. We request that you make similar changes to the related maps and files in your Division and District offices, and install appropriate road number signs if necessary. We have updated our records and county maps accordingly. If our system changes do not conform to the actual conditions in the field, please return this memorandum with recommendations.

<u>Petition Number</u>	<u>County</u>	<u>Approval Date</u>
46493	CUMBERLAND	6/5/2003

Inquires about changes should be referred to one of the following: For Primary Roads call Paulette Smith at (919)-212-6100, and for Secondary Roads call Ron Tucker at (919)-212-6085. Thank you for your assistance.

JLC  
enclosures ( )

- cc BSIP  
Bridge Maintenance  
Division Right of Way  
GIS  
Pavement Management  
Permit Unit  
State Road Maintenance  
Traffic Engineering  
Traffic Surveys

# 2003 ROAD SYSTEM CHANGES

PETITION NUMBER	COUNTY	APPROVAL DATE	NEW NUMBER	EXISTING NUMBER	STREET NAME	LENGT H	TYPE OF CHANGE	REMARKS (See Attached Map)
46493	CUMBERLAND	6/5/2003	SR 3498		STAR POINT DR	0.09	SYSTEM ADDITION VIA PETITION	MAP A, SEGMENT
46493	CUMBERLAND	6/5/2003	SR 3497		MEED CT	0.10	SYSTEM ADDITION VIA PETITION	MAP A, SEGMENT
46493	CUMBERLAND	6/5/2003	SR 3496		SANTA FE DR	0.09	SYSTEM ADDITION VIA PETITION	MAP A, SEGMENT

PETITION #. 46493

CO. Cumberland

SR # 3496, 3497, 3498

MAP A

DATE 12/15/03

ADDITION

DELETION

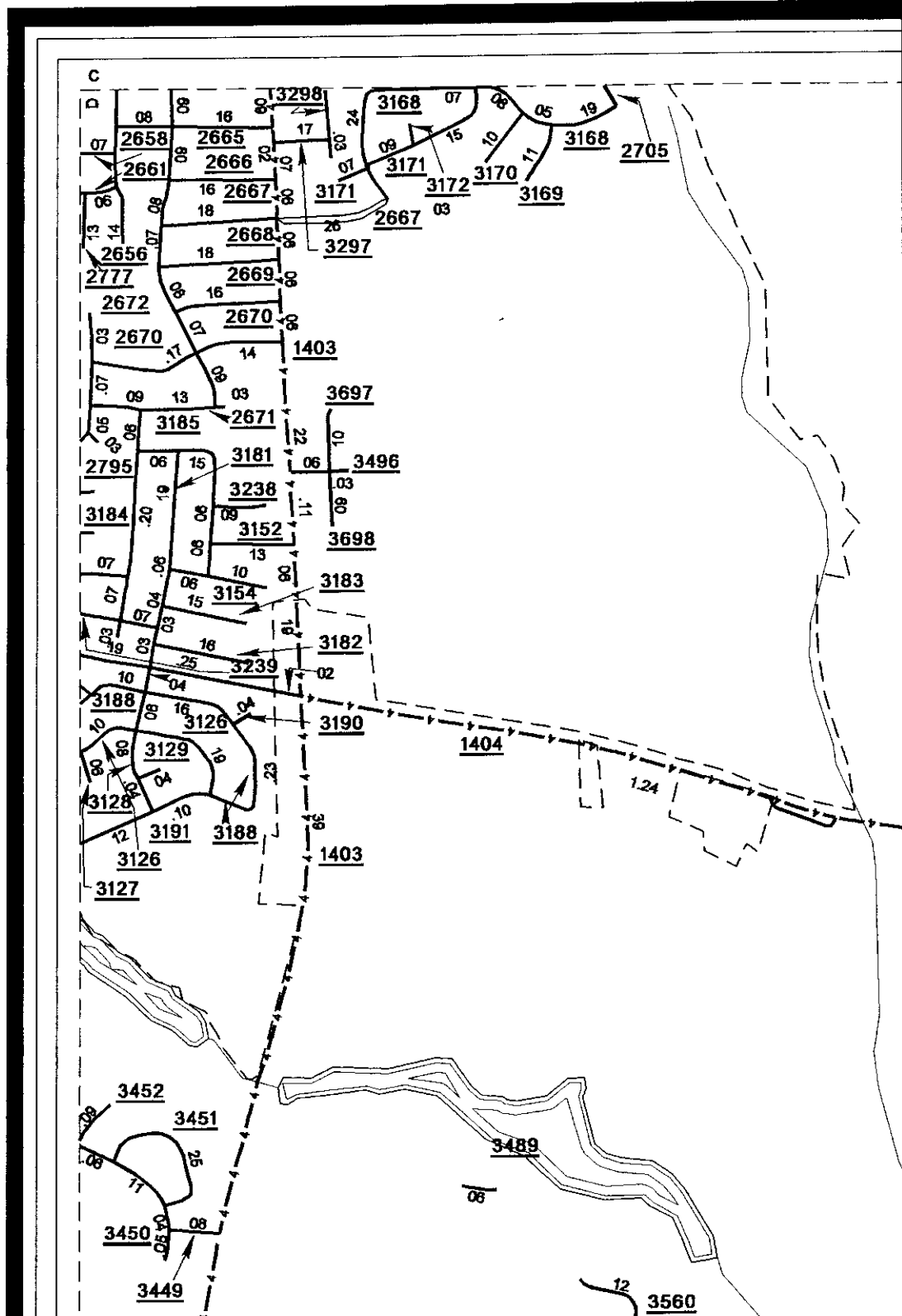

SOURCE · Plat

SHEET. 2 OF 5

NAME. MEM

SCALE: 4:1