



STATE OF NORTH CAROLINA  
DEPARTMENT OF TRANSPORTATION

MICHAEL F. EASLEY  
GOVERNOR

October 30, 2003

LYNDO TIPPETT  
SECRETARY

**MEMORANDUM TO:** Mr. Jon G. Nance, PE  
Division Engineer  
Division 5

**FROM:** Forrest L. Robson, PE  
GIS Director

**SUBJECT:** Road System Changes

The Road Inventory Section has been authorized to make the following changes to the state road system as indicated below. We request that you make similar changes to the related maps and files in your Division and District offices, and install appropriate road number signs if necessary. We have updated our records and county maps accordingly. If our system changes do not conform to the actual conditions in the field, please return this memorandum with recommendations.

| Project/ Petition Number | County   | Approval Date |
|--------------------------|----------|---------------|
| 46485                    | FRANKLIN | 6/5/03        |

Inquires about secondary road petition changes should be referred to Ron Tucker, Secondary Roads Group Supervisor at (919) 212-6080. Inquires about TIP Project changes should be referred to Tom Schroeder, Primary Highway Group Supervisor at (919) 212-6074. If you have further questions, please contact Hardee Cox, Road Inventory Manager at (919) 212-6060. Thank you for your assistance.

FLR/hrc  
enclosures ( )

cc: BSIP  
Bridge Maintenance  
Pavement Management  
Permit Unit  
Right of Way  
Safety Management  
State Road Maintenance  
Traffic Engineering  
Traffic Surveys

**MAILING ADDRESS:**  
NC DEPARTMENT OF TRANSPORTATION  
GEOGRAPHIC INFORMATION SYSTEMS  
1587 MAIL SERVICE CENTER  
RALEIGH NC 27699-1587



[www.ncdot.org/statewide/planning/gis](http://www.ncdot.org/statewide/planning/gis)

**DELIVERY ADDRESS:**  
3401 CARL SANDBURG CT.  
RALEIGH, NC 27610  
PHONE: (919) 212-6000  
FAX: (919) 212-5999

# Road System Changes

| PROJECT/<br>PETITION # | COUNTY   | APPROVAL<br>DATE | NEW<br>NUMBER | EXISTING<br>NUMBER | STREET<br>NAME   | LENGTH | TYPE OF CHANGE                     | REMARKS<br>(See Attached) |
|------------------------|----------|------------------|---------------|--------------------|------------------|--------|------------------------------------|---------------------------|
| 46485                  | FRANKLIN | 6/5/03           | SR 1813       |                    | NEWCASTLE DRIVE  | 0.22   | SYSTEM ADDITION<br>VIA<br>PETITION | MAP A                     |
| 46485                  | FRANKLIN | 6/5/03           |               | SR 1805 EXT.       | SPENCERS GATE DR | 0.10   | SYSTEM ADDITION<br>VIA<br>PETITION | MAP A                     |

PETITION #: 46595

CO: FRANKLIN

SR #: 1805EX 1813

WAKE

MAP A

DATE 11/26/03

ADDITION

DELETION

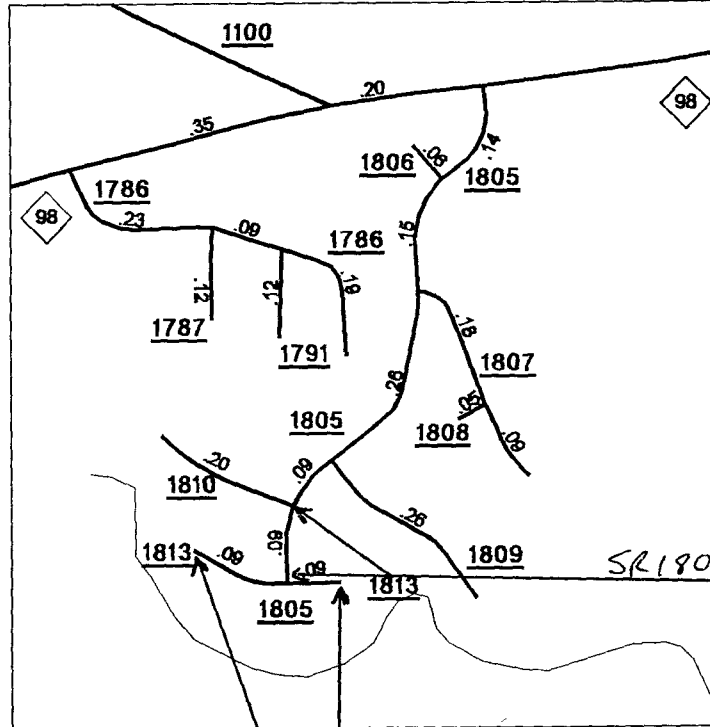
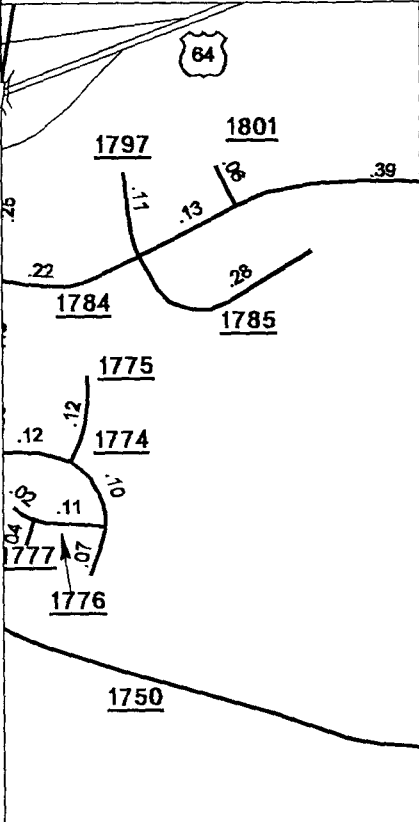

Inset 1

Inset 3

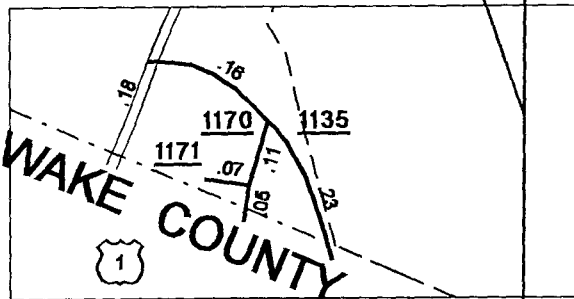

Inset 2

*SR 1813 add. 22 miles*

SOURCE: PLAT

SHEET: 1 OF 1

NAME: YRT

SCALE: 4:1