



STATE OF NORTH CAROLINA  
DEPARTMENT OF TRANSPORTATION

MICHAEL F. EASLEY  
GOVERNOR

December 18, 2003

LYNDO TIPPETT  
SECRETARY

**MEMORANDUM TO:** Mr. Michael L. Holder, PE  
Division Engineer  
Division 12

**FROM:** Forrest L. Robson, PE  
GIS Director

**SUBJECT:** Road System Changes

The Road Inventory Section has been authorized to make the following changes to the state road system as indicated below. We request that you make similar changes to the related maps and files in your Division and District offices, and install appropriate road number signs if necessary. We have updated our records and county maps accordingly. If our system changes do not conform to the actual conditions in the field, please return this memorandum with recommendations.

Project/ Petition Number	County	Approval Date
46395	IREDELL	4/3/03

Inquires about secondary road petition changes should be referred to Ron Tucker, Secondary Roads Group Supervisor at (919) 212-6080. Inquires about TIP Project changes should be referred to Tom Schroeder, Primary Highway Group Supervisor at (919) 212-6074. If you have further questions, please contact Hardee Cox, Road Inventory Manager at (919) 212-6060. Thank you for your assistance.

FLR/hrc  
enclosures ( )

- cc: BSIP
- Bridge Maintenance
- Pavement Management
- Permit Unit
- Right of Way
- Safety Management
- State Road Maintenance
- Traffic Engineering
- Traffic Surveys

**MAILING ADDRESS:**  
NC DEPARTMENT OF TRANSPORTATION  
GEOGRAPHIC INFORMATION SYSTEMS  
1587 MAIL SERVICE CENTER  
RALEIGH NC 27699-1587



**DELIVERY ADDRESS:**  
3401 CARL SANDBURG CT.  
RALEIGH, NC 27610  
PHONE: (919) 212-6000  
FAX: (919) 212-5999

# Road System Changes

PROJECT/ PETITION #	COUNTY	APPROVAL DATE	NEW NUMBER	EXISTING NUMBER	STREET NAME	LENGTH	TYPE OF CHANGE	REMARKS (See Attached)
46395	IREDELL	4/3/03	SR 2039		MT. ZION DRIVE	0.25	SYSTEM ADDITION VIA PETITION	MAP A
46395	IREDELL	4/3/03	SR 2038		BEREA LANE	0.08	SYSTEM ADDITION VIA PETITION	MAP A
46395	IREDELL	4/3/03	SR 2037		GILEAD LANE	0.32	SYSTEM ADDITION VIA PETITION	MAP A

PETITION #: 46395

CO: Iredell

SR #: 2037, \_\_\_\_\_, \_\_\_\_\_

2038 \_\_\_\_\_, \_\_\_\_\_

2039 \_\_\_\_\_, \_\_\_\_\_

MAP A

DATE 12/03/03

ADDITION \_\_\_\_\_

DELETION \_\_\_\_\_

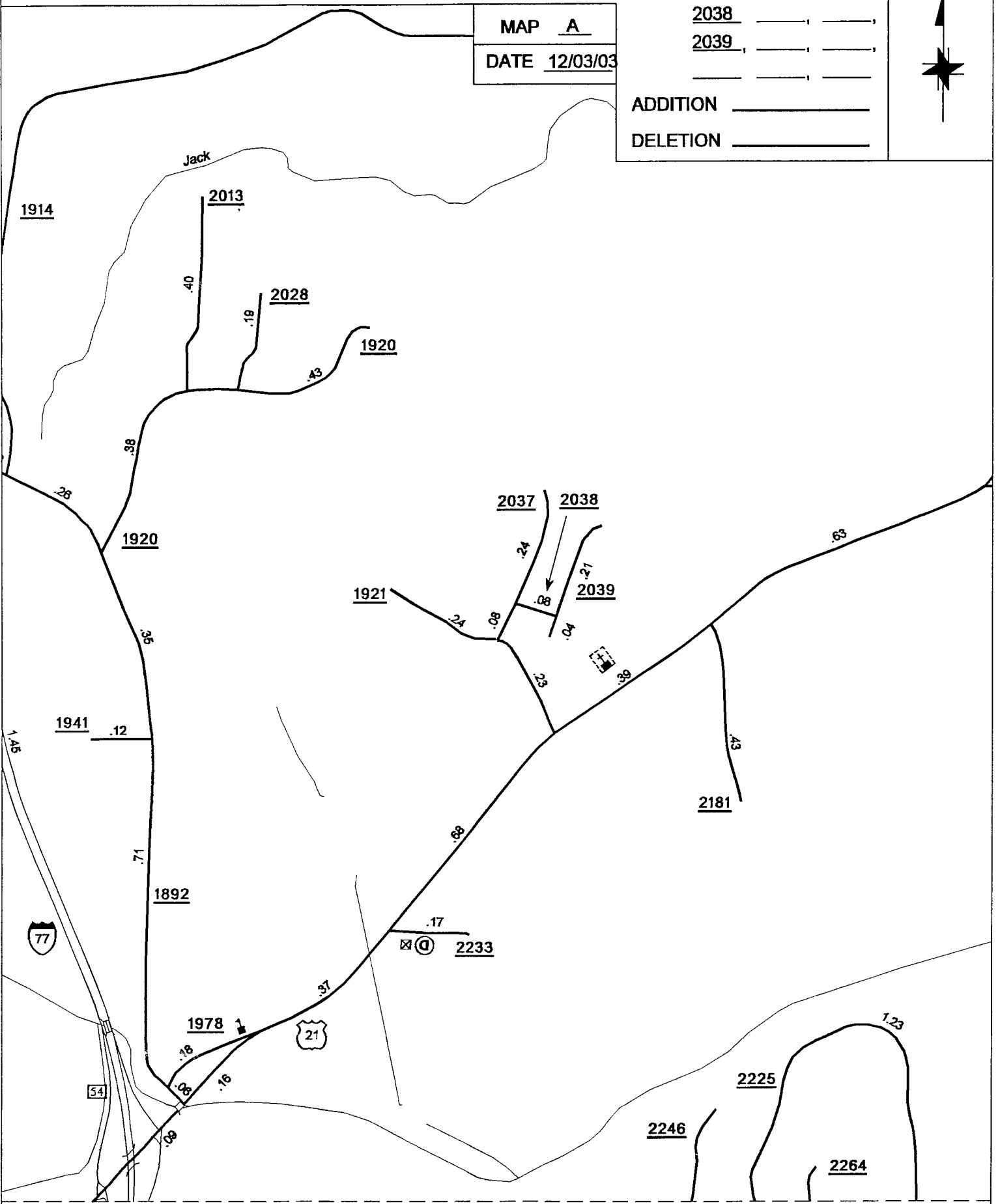

SOURCE: Plat

SHEET: 4 OF 5

NAME: SRC

SCALE: 1:4