



STATE OF NORTH CAROLINA  
DEPARTMENT OF TRANSPORTATION

MICHAEL F. EASLEY  
GOVERNOR

March 30, 2004

LYNDO TIPPETT  
SECRETARY

**MEMORANDUM TO:** Mr. Benton G. Payne, PE  
Division Engineer  
Division 10

**FROM:** Forrest L. Robson, PE  
GIS Director

**SUBJECT:** Road System Changes

The Road Inventory Section has been authorized to make the following changes to the state road system as indicated below. We request that you make similar changes to the related maps and files in your Division and District offices, and install appropriate road number signs if necessary. We have updated our records and county maps accordingly. If our system changes do not conform to the actual conditions in the field, please return this memorandum with recommendations.

59\_1003\_03-03

Municipality	County	Approval Date
59030603	MECKLENBURG	3/6/03

Inquires about secondary road petition changes should be referred to Ron Tucker, Secondary Roads Group Supervisor at (919) 212-6080. Inquires about TIP Project changes should be referred to Tom Schroeder, Primary Highway Group Supervisor at (919) 212-6074. If you have further questions, please contact Hardee Cox, Road Inventory Manager at (919) 212-6060. Thank you for your assistance.

FLR/hrc  
enclosures ( )

- cc: BSIP
- Bridge Maintenance
- Pavement Management
- Permit Unit
- Right of Way
- Safety Management
- State Road Maintenance
- Traffic Engineering
- Traffic Surveys

**MAILING ADDRESS:**  
NC DEPARTMENT OF TRANSPORTATION  
GEOGRAPHIC INFORMATION SYSTEMS  
1587 MAIL SERVICE CENTER  
RALEIGH NC 27699-1587



**DELIVERY ADDRESS:**  
3401 CARL SANDBURG CT.  
RALEIGH, NC 27610  
PHONE: (919) 212-6000  
FAX: (919) 212-5999

# Road System Changes

MUNICIPALITY	COUNTY	APPROVAL DATE	NEW NUMBER	EXISTING NUMBER	STREET NAME	LENGTH (miles)	TYPE OF CHANGE	REMARKS (See Attached Map)
59030603	MECKLENBURG	3/6/03		SR 3156	MARGARET WALLACE RD	1.03	SYSTEM ADDITION VIA	MAP A, SEGMENT 0
59030603	MECKLENBURG	3/6/03		SR 3150		0.84	SYSTEM DELETION VIA	MAP F, SEGMENT 0
59030603	MECKLENBURG	3/6/03		SR 4923		0.06	SYSTEM DELETION VIA	MAP I, SEGMENT 0
59030603	MECKLENBURG	3/6/03		SR 4922		0.05	SYSTEM DELETION VIA	MAP I, SEGMENT 0
59030603	MECKLENBURG	3/6/03		SR 4924		0.15	SYSTEM DELETION VIA	MAP I, SEGMENT 0
59030603	MECKLENBURG	3/6/03		SR 2475		1.20	SYSTEM DELETION VIA	MAP C, SEGMENT 1
59030603	MECKLENBURG	3/6/03		SR 2820		0.31	SYSTEM DELETION VIA	MAP D, SEGMENT 1
59030603	MECKLENBURG	3/6/03		SR 3600		0.08	SYSTEM DELETION VIA	MAP G, SEGMENT 1
59030603	MECKLENBURG	3/6/03		SR 2475		0.16	SYSTEM DELETION VIA	MAP C, SEGMENT 2
59030603	MECKLENBURG	3/6/03		SR 2820		2.18	SYSTEM DELETION VIA	MAP D, SEGMENT 2
59030603	MECKLENBURG	3/6/03		SR 3600		0.20	SYSTEM DELETION VIA	MAP G, SEGMENT 2
59030603	MECKLENBURG	3/6/03		SR 3600		0.20	SYSTEM DELETION VIA	MAP G, SEGMENT 3
59030603	MECKLENBURG	3/6/03		SR 3600		0.15	SYSTEM DELETION VIA	MAP G, SEGMENT 4

MUNICIPALITY	COUNTY	APPROVAL DATE	NEW NUMBER	EXISTING NUMBER	STREET NAME	LENGTH (miles)	TYPE OF CHANGE	REMARKS (See Attached Map)
59030603	MECKLENBURG	3/6/03		SR 3600		0.86	SYSTEM DELETION VIA MUNICIPAL AGREEMENT	MAP G, SEGMENT 5
59030603	MECKLENBURG	3/6/03		SR 3600		0.13	SYSTEM DELETION VIA MUNICIPAL AGREEMENT	MAP G, SEGMENT 6
59030603	MECKLENBURG	3/6/03		SR 3600		0.17	SYSTEM DELETION VIA MUNICIPAL AGREEMENT	MAP G, SEGMENT 7

PETITION #: \_\_\_\_\_

CO: MECKLENBURG

SR #: 3156, \_\_\_\_\_, \_\_\_\_\_

MAP A

DATE 04/06/04

ADDITION \_\_\_\_\_

DELETION \_\_\_\_\_



*Charlotte*

**SR 3156 ADD 1.03**

3156

.13

.90

3143

3168

.66

1.84

P

P

P

SOURCE: DOQQ

SHEET: 5 OF 8

NAME: YRT

SCALE: 4:1

PETITION #: Municipa

CO: MECKLENBURG

SR #: 2475, \_\_\_\_\_, \_\_\_\_\_

MAP C

DATE 11/05/03

ADDITION \_\_\_\_\_

DELETION \_\_\_\_\_

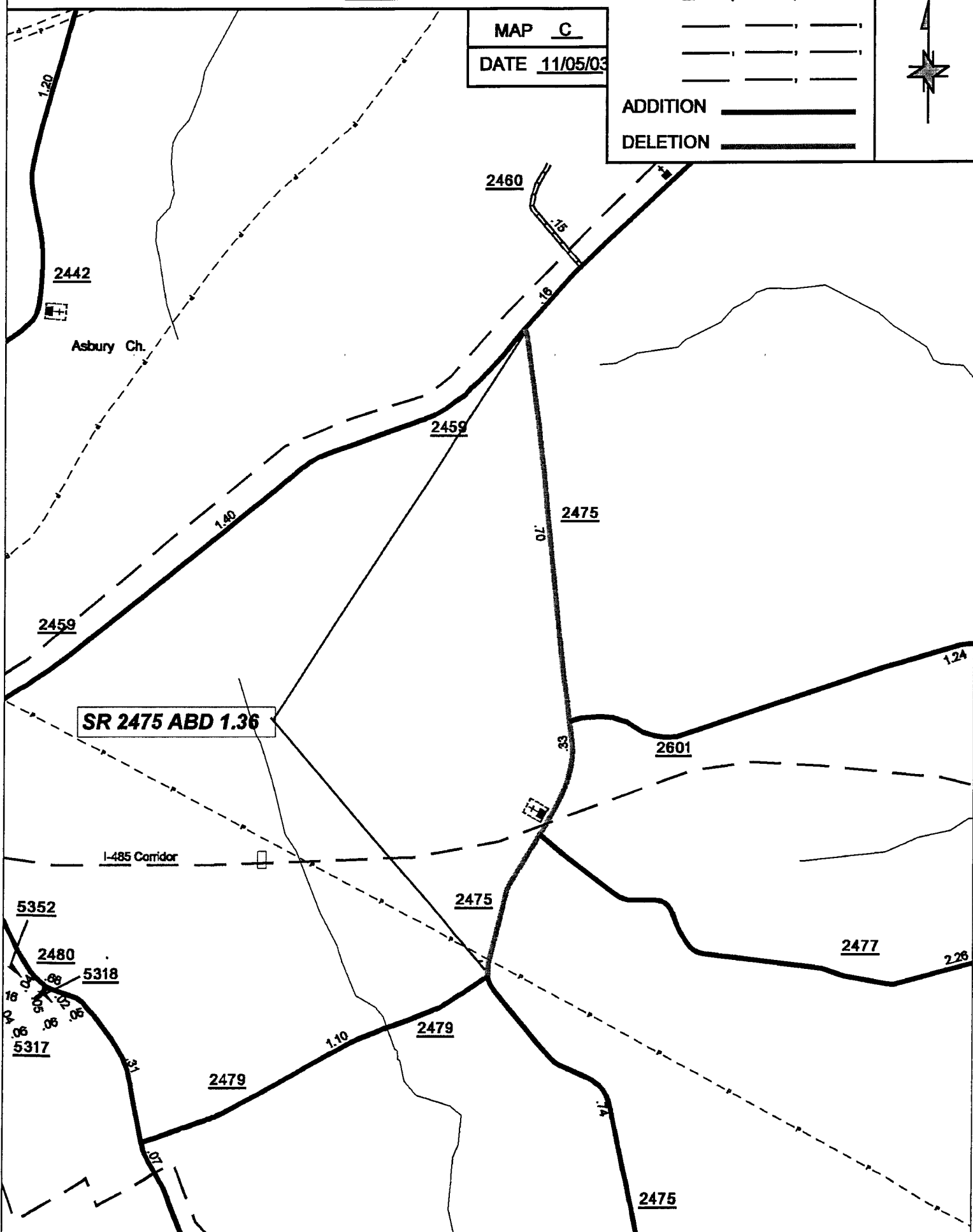

SOURCE: DOQQ

SHEET: 6 OF 8

NAME: YRT

SCALE: 4:1

PETITION #: Municipa

CO: MECKLENBURG

SR #: 2820, \_\_\_\_\_, \_\_\_\_\_

MAP D  
DATE 11/05/03

ADDITION \_\_\_\_\_  
DELETION \_\_\_\_\_

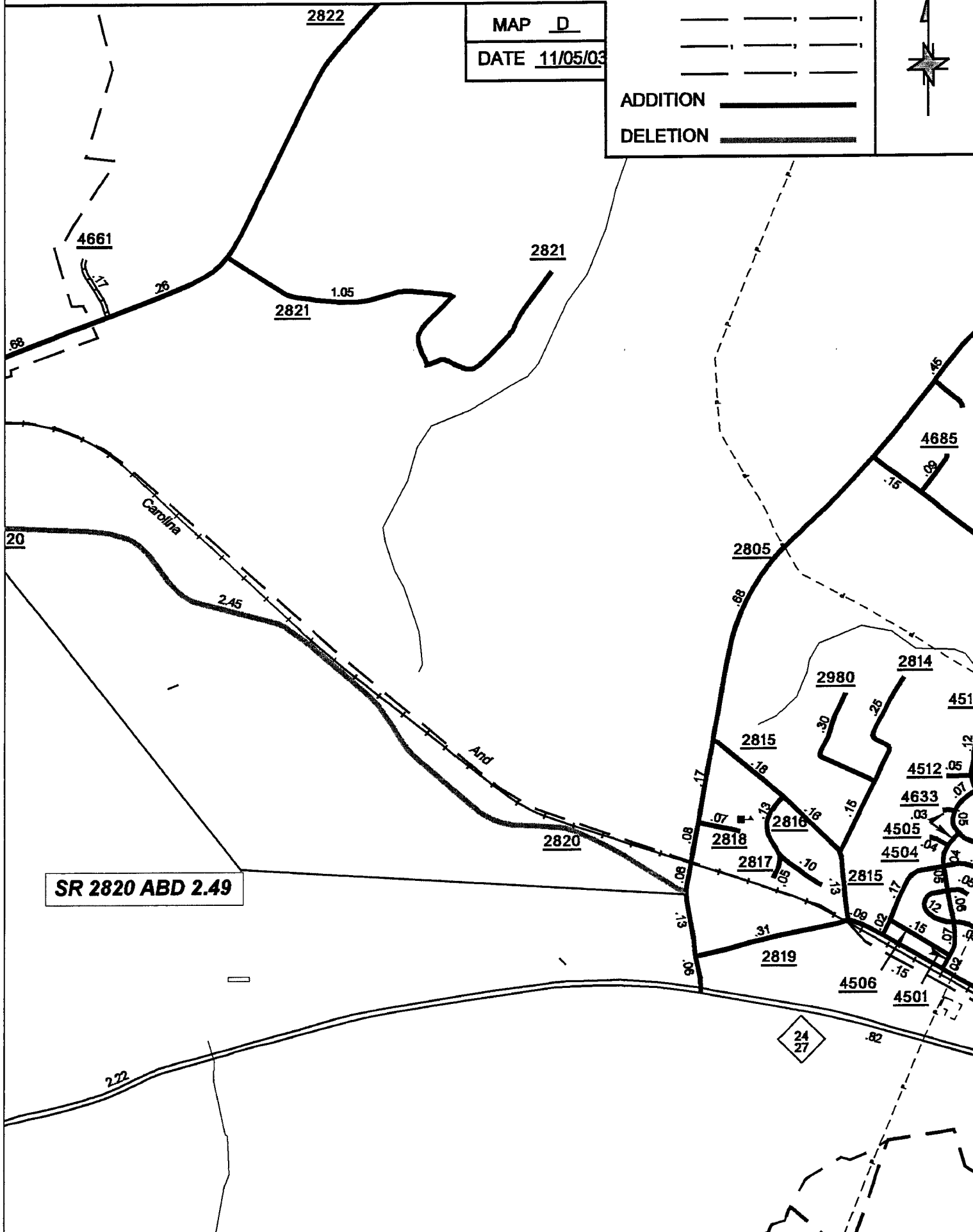

SR 2820 ABD 2.49

PETITION #: Municipa

CO: MECKLENBURG

SR #: 3150

MAP F  
DATE 11/05/03

ADDITION \_\_\_\_\_

DELETION \_\_\_\_\_

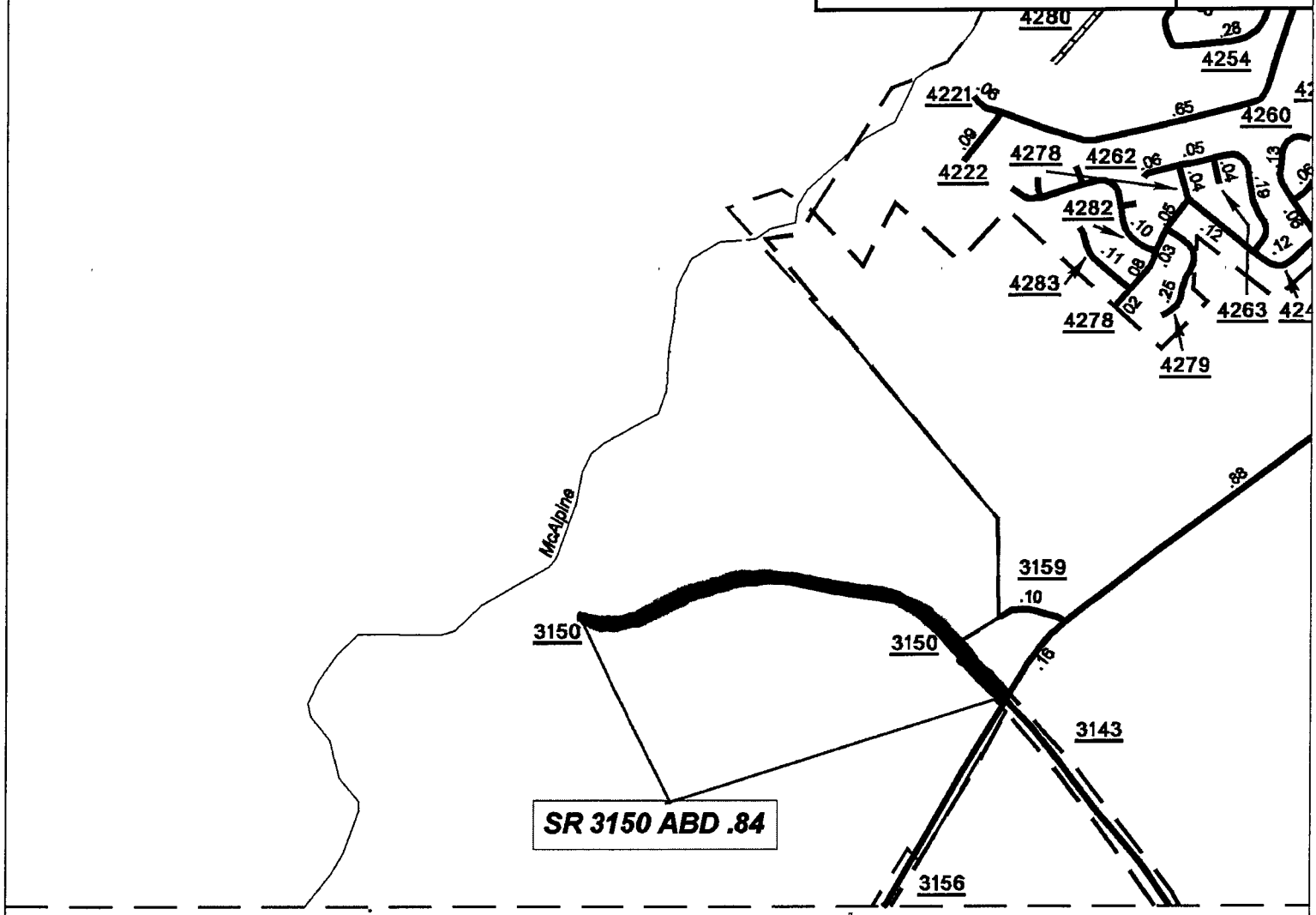

PETITION #: Municipa

CO: MECKLENBURG

SR #: 3600, \_\_\_\_\_, \_\_\_\_\_

MAP G  
DATE 11/05/03

ADDITION \_\_\_\_\_

DELETION \_\_\_\_\_

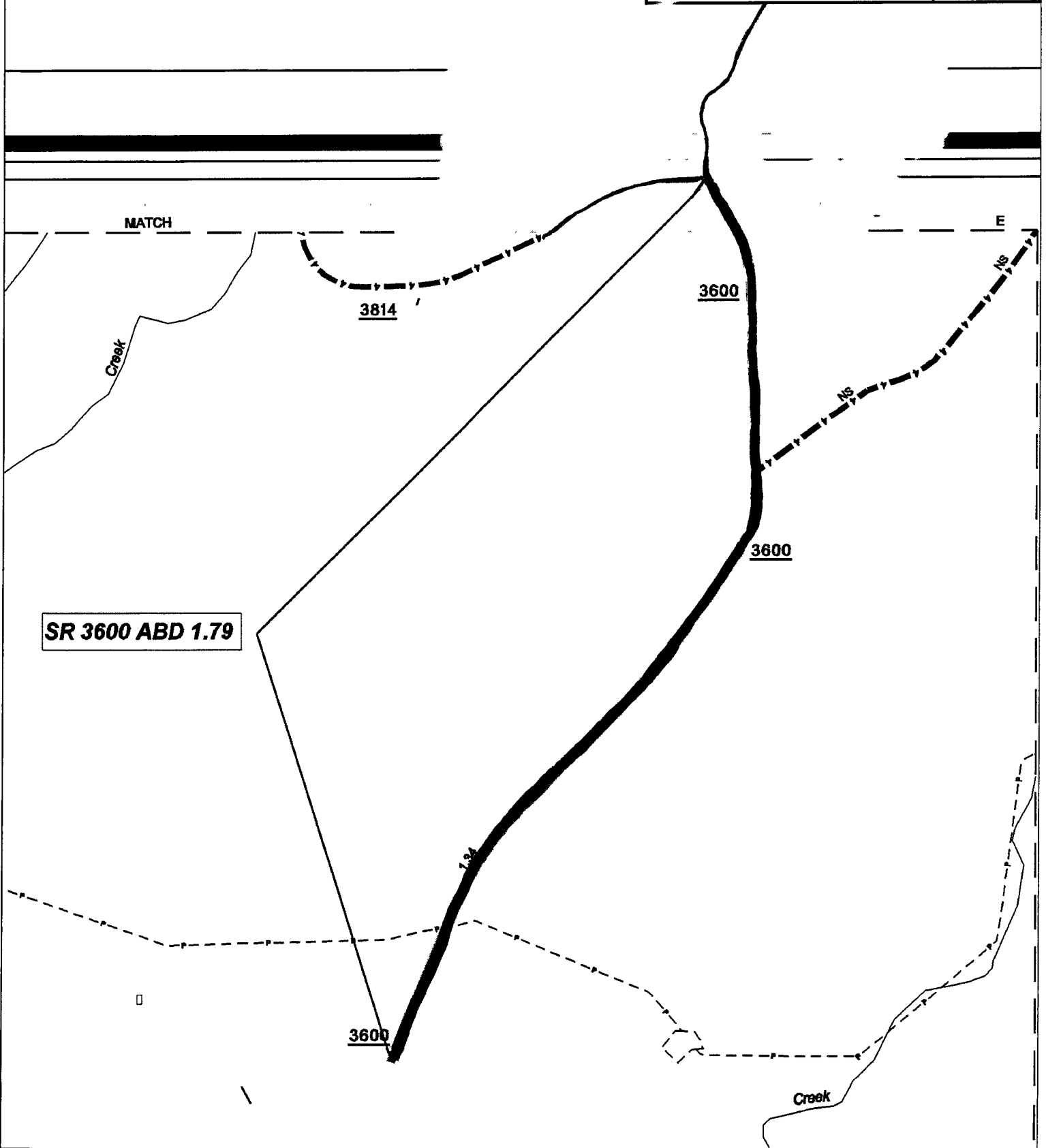

**SR 3600 ABD 1.79**



PETITION #: Municipa

CO: MECKLENBURG

SR #: 4922, 4923, 4924

MAP 1

DATE 11/05/03

479

ADDITION                     

DELETION                     

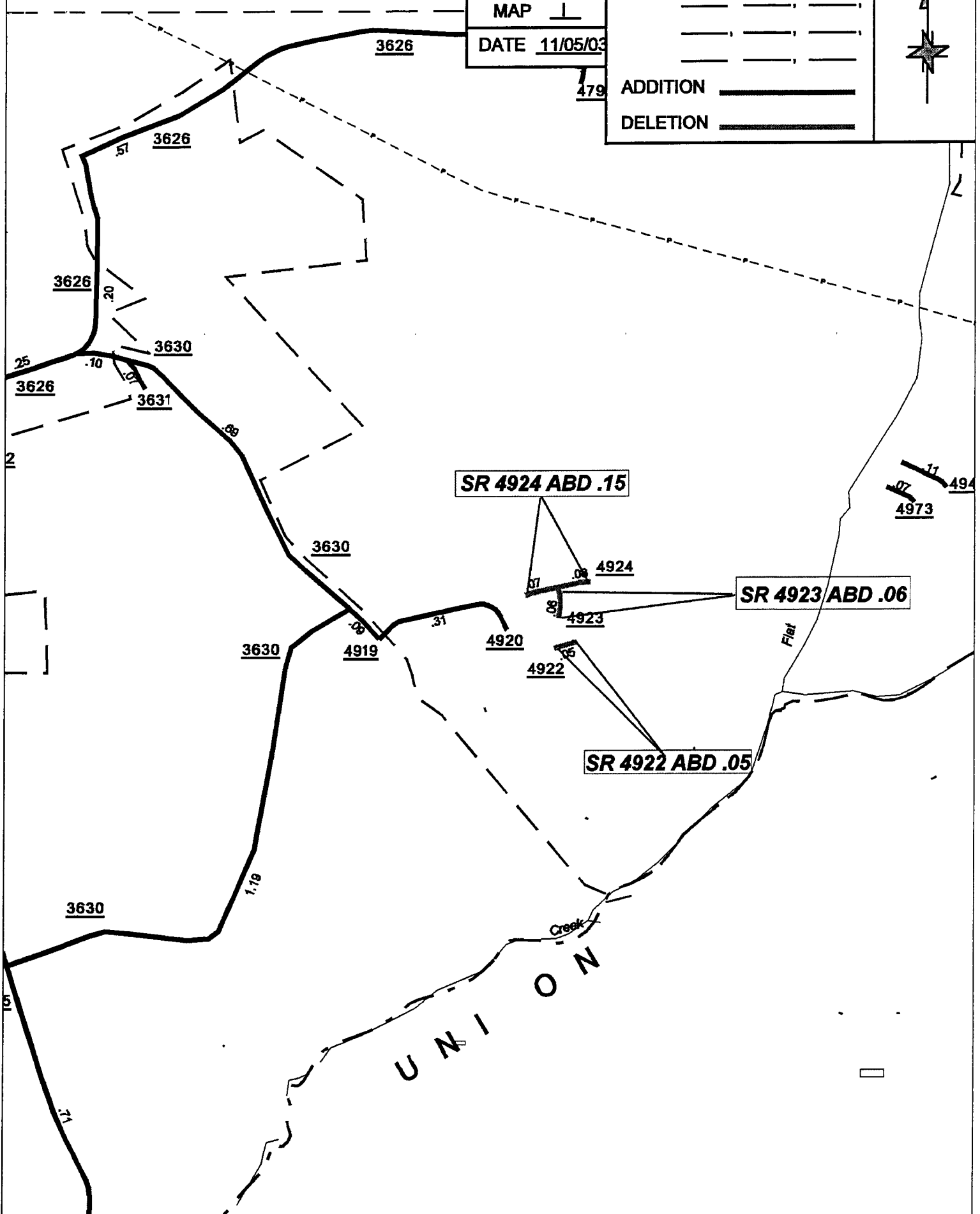

SOURCE: DOQQ

SHEET: 7 OF 8

NAME: YRT

SCALE: 4:1