



STATE OF NORTH CAROLINA
DEPARTMENT OF TRANSPORTATION

MICHAEL F. EASLEY
GOVERNOR

May 04, 2004

LYNDO TIPPETT
SECRETARY

MEMORANDUM TO: Mr. Terry R. Gibson, PE
Division Engineer
Division 6

FROM: Forrest L. Robson, PE
GIS Director

SUBJECT: Road System Changes

The Road Inventory Section has been authorized to make the following changes to the state road system as indicated below. We request that you make similar changes to the related maps and files in your Division and District offices, and install appropriate road number signs if necessary. We have updated our records and county maps accordingly. If our system changes do not conform to the actual conditions in the field, please return this memorandum with recommendations.

Petition Number	County	Approval Date
46293	CUMBERLAND	2/6/03

Inquires about secondary road petition changes should be referred to Ron Tucker, Secondary Roads Group Supervisor at (919) 212-6080. Inquires about TIP Project changes should be referred to Tom Schroeder, Primary Highway Group Supervisor at (919) 212-6074. If you have further questions, please contact Hardee Cox, Road Inventory Manager at (919) 212-6060. Thank you for your assistance.

FLR/hrc
enclosures ()

- cc: BSIP
- Bridge Maintenance
 - Pavement Management
 - Permit Unit
 - Right of Way
 - Safety Management
 - State Road Maintenance
 - Traffic Engineering
 - Traffic Surveys

MAILING ADDRESS:
NC DEPARTMENT OF TRANSPORTATION
GEOGRAPHIC INFORMATION SYSTEMS
1587 MAIL SERVICE CENTER
RALEIGH NC 27699-1587



www.ncdot.org/statewide/planning/gis

DELIVERY ADDRESS:
3401 CARL SANDBURG CT.
RALEIGH, NC 27610
PHONE: (919) 212-6000
FAX: (919) 212-5999

Road System Changes

PETITION NUMBER	COUNTY	APPROVAL DATE	NEW NUMBER	EXISTING NUMBER	STREET NAME	LENGTH (miles)	TYPE OF CHANGE	REMARKS (See Attached Map)
46293	CUMBERLAND	2/6/03	SR 4097		RAIDER COURT	0.03	SYSTEM ADDITION VIA PETITION	MAP A, SEGMENT
46293	CUMBERLAND	2/6/03	SR 4096		NONTUCKET LANE	0.20	SYSTEM ADDITION VIA PETITION	MAP A, SEGMENT
46293	CUMBERLAND	2/6/03		SR 4027 EXT	WINESAP ROAD	0.14	SYSTEM ADDITION VIA PETITION	MAP A, SEGMENT
46293	CUMBERLAND	2/6/03		SR 2951 EXT	WOOLARD DRIVE	0.05	SYSTEM ADDITION VIA PETITION	MAP A, SEGMENT

PETITION #: 46293

CO: Cumberland

SR #: 4097

MAP X

DATE 05/07/04

4096

4027x

2951x

ADDITION

DELETION

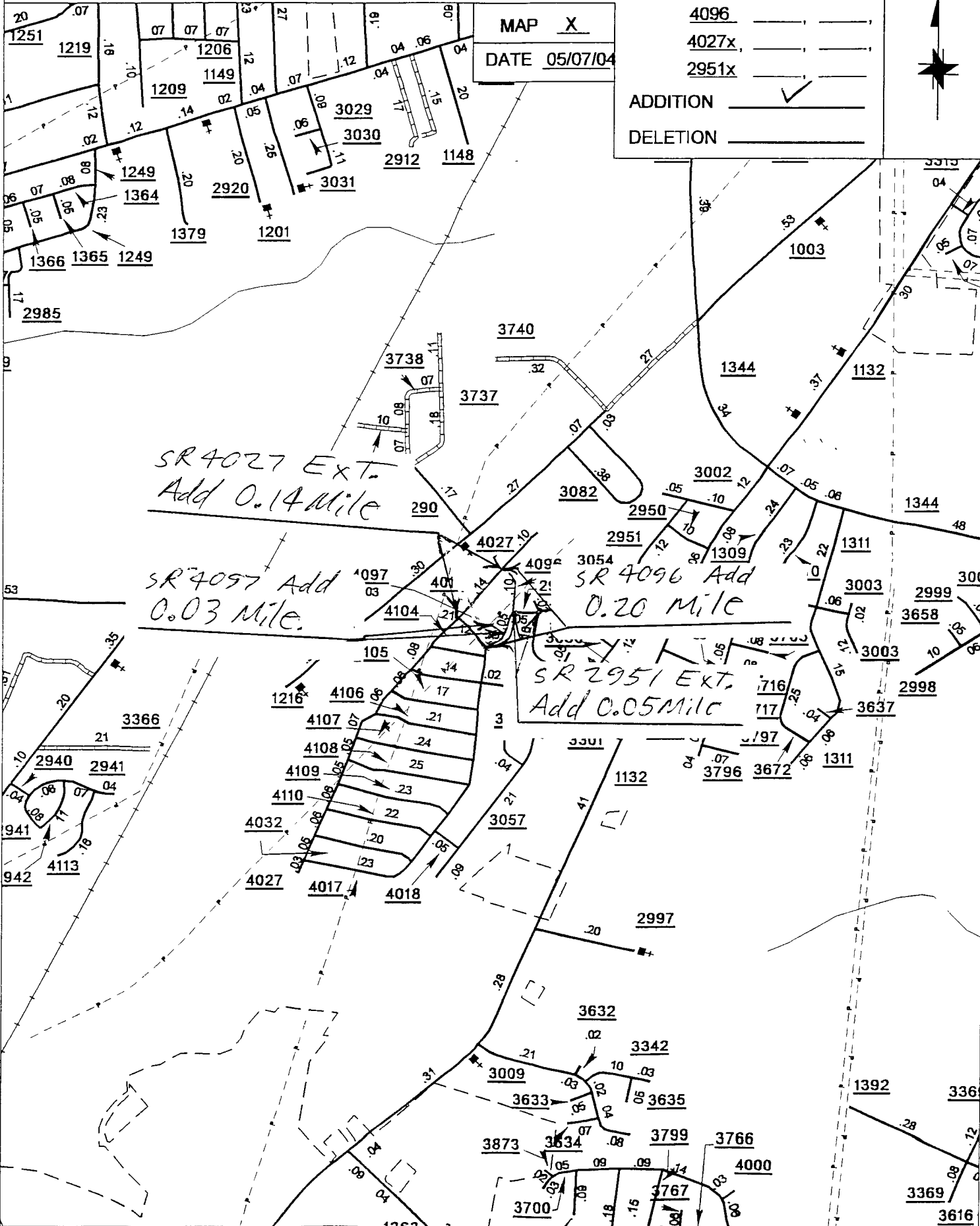

SR 4027 EXT.
Add 0.14 Mile

SR 4097 Add
0.03 Mile.

SR 4096 Add
0.20 Mile

SR 2951 EXT.
Add 0.05 Mile