



STATE OF NORTH CAROLINA  
DEPARTMENT OF TRANSPORTATION

MICHAEL F. EASLEY  
GOVERNOR

September 02, 2003

LYNDO TIPPETT  
SECRETARY

**MEMORANDUM TO:** Mr. Terry R. Gibson, PE  
Division Engineer  
Division 6

**FROM:** Forrest L. Robson, PE  
GIS Director

**SUBJECT:** Road System Changes

The Road Inventory Section has been authorized to make the following changes to the state road system as indicated below. We request that you make similar changes to the related maps and files in your Division and District offices, and install appropriate road number signs if necessary. We have updated our records and county maps accordingly. If our system changes do not conform to the actual conditions in the field, please return this memorandum with recommendations

Project/ Petition Number	County:	Approval Date:
46292	CUMBERLAND	2/6/03

Inquires about secondary road petition changes should be referred to Ron Tucker, Secondary Roads Group Supervisor at (919) 212-6080. Inquires about TIP Project changes should be referred to Tom Schroeder, Primary Highway Group Supervisor at (919) 212-6074. If you have further questions, please contact Hardee Cox, Road Inventory Manager at (919) 212-6060. Thank you for your assistance.

HRC/flr

- cc: BSIP  
 Bridge Maintenance  
 Pavement Management  
 Permit Unit  
 Right of Way  
 Safety Management  
 State Road Maintenance  
 Traffic Engineering  
 Traffic Surveys

MAILING ADDRESS  
 NC DEPARTMENT OF TRANSPORTATION  
 GEOGRAPHIC INFORMATION SYSTEMS  
 1587 MAIL SERVICE CENTER  
 RALEIGH, NC 27699-1587

TELEPHONE 919-212-6000  
 FAX 919-212-5999

WEBSITE: WWW.NCDOT.ORG

LOCATION:  
 3401 CARL SANDBURG CT.  
 RALEIGH, NC 27610

# Road System Changes

PROJECT/ PETITION #	COUNTY	APPROVAL DATE	NEW NUMBER	EXISTING NUMBER	STREET NAME	LENGTH	TYPE OF CHANGE	REMARKS (See Attached)
46292	CUMBERLAND	2/6/03	SR 2474 EXT		EMORY COURT	0.09	SYSTEM ADDITION VIA PETITION	MAP A

MAP A  
DATE 8/27/03

ADDITION   
DELETION \_\_\_\_\_



*SR 2474 ext. add 0.09 miles*

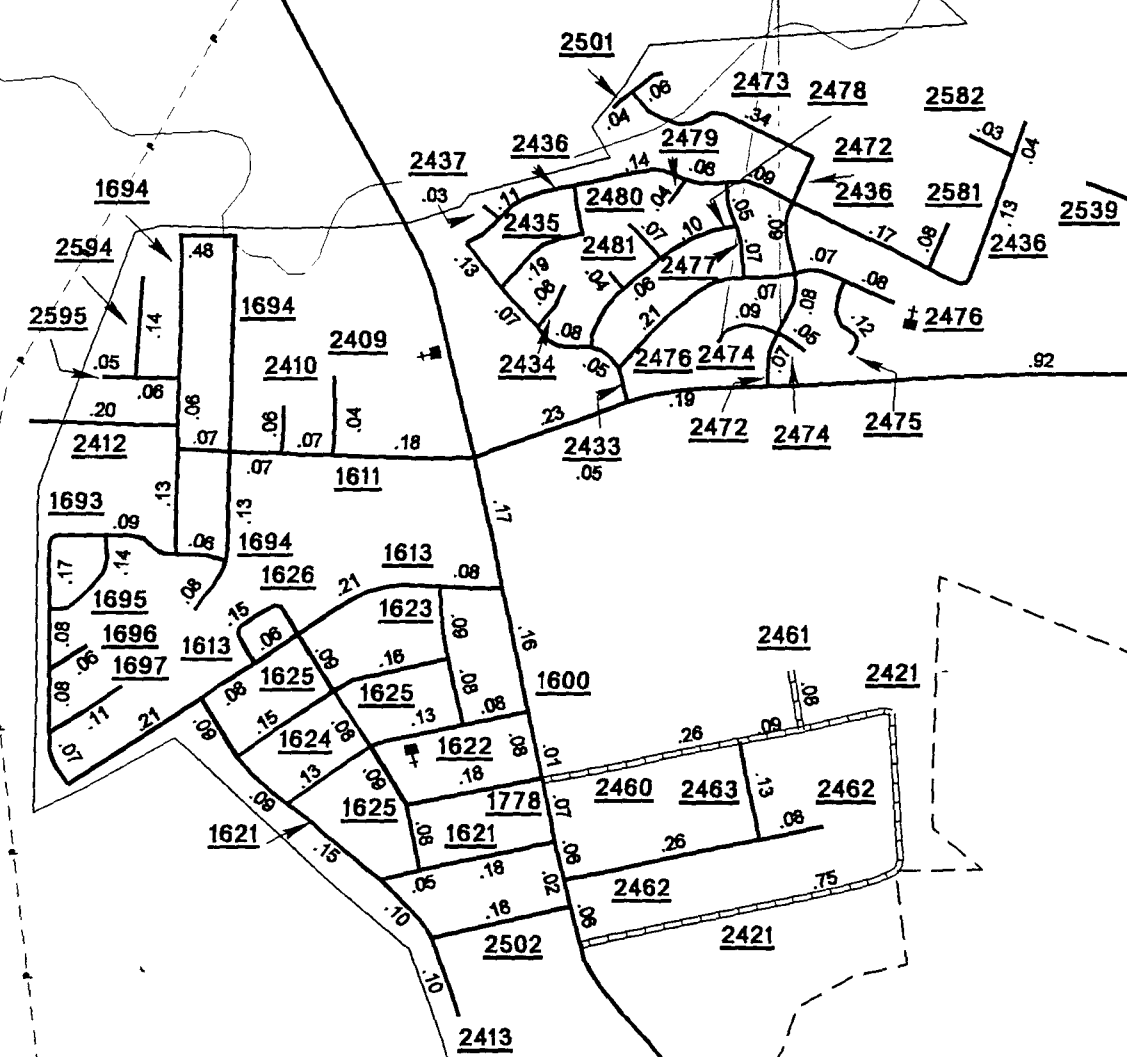

**SMITH**