



STATE OF NORTH CAROLINA
DEPARTMENT OF TRANSPORTATION

MICHAEL F. EASLEY
GOVERNOR

August 21, 2003

LYNDO TIPPETT
SECRETARY

MEMORANDUM TO: Mr. W. F. Rosser, PE
Division Engineer
Division 8

FROM: Forrest L. Robson, PE
GIS Director

SUBJECT: Road System Changes

The Road Inventory Section has been authorized to make the following changes to the state road system as indicated below. We request that you make similar changes to the related maps and files in your Division and District offices, and install appropriate road number signs if necessary. We have updated our records and county maps accordingly. If our system changes do not conform to the actual conditions in the field, please return this memorandum with recommendations.

Project/ Petition Number	County:	Approval Date:
46219	MOORE	1/9/03

Inquires about secondary road petition changes should be referred to Ron Tucker, Secondary Roads Group Supervisor at (919) 212-6080. Inquires about TIP Project changes should be referred to Tom Schroeder, Primary Highway Group Supervisor at (919) 212-6074. If you have further questions, please contact Hardee Cox, Road Inventory Manager at (919) 212-6060. Thank you for your assistance.

HRC/flr

cc: BSIP
Bridge Maintenance
Pavement Management
Permit Unit
Right of Way
Safety Management
State Road Maintenance
Traffic Engineering
Traffic Surveys

MAILING ADDRESS:
NC DEPARTMENT OF TRANSPORTATION
GEOGRAPHIC INFORMATION SYSTEMS
1587 MAIL SERVICE CENTER
RALEIGH, NC 27699-1587

TELEPHONE 919-212-6000
FAX 919-212-5999

WEBSITE: WWW.NCDOT.ORG

LOCATION:
3401 CARL SANDBURG CT
RALEIGH, NC 27610

Road System Changes

PROJECT/ PETITION #	COUNTY	APPROVAL DATE	NEW NUMBER	EXISTING NUMBER	STREET NAME	LENGTH	TYPE OF CHANGE	REMARKS (See Attached)
46219	MOORE	1/9/03	SR 1183		RAVENSWOOD RD	0.12	SYSTEM ADDITION VIA PETITION	MAP A
46219	MOORE	1/9/03	SR 1184		SPARROW/GROSBFAK CT	0.11	SYSTEM ADDITION VIA PETITION	MAP A

REPTITION #: 46219

CO: MOORE

SR #: 1183

1184

ADDITION

DELETION

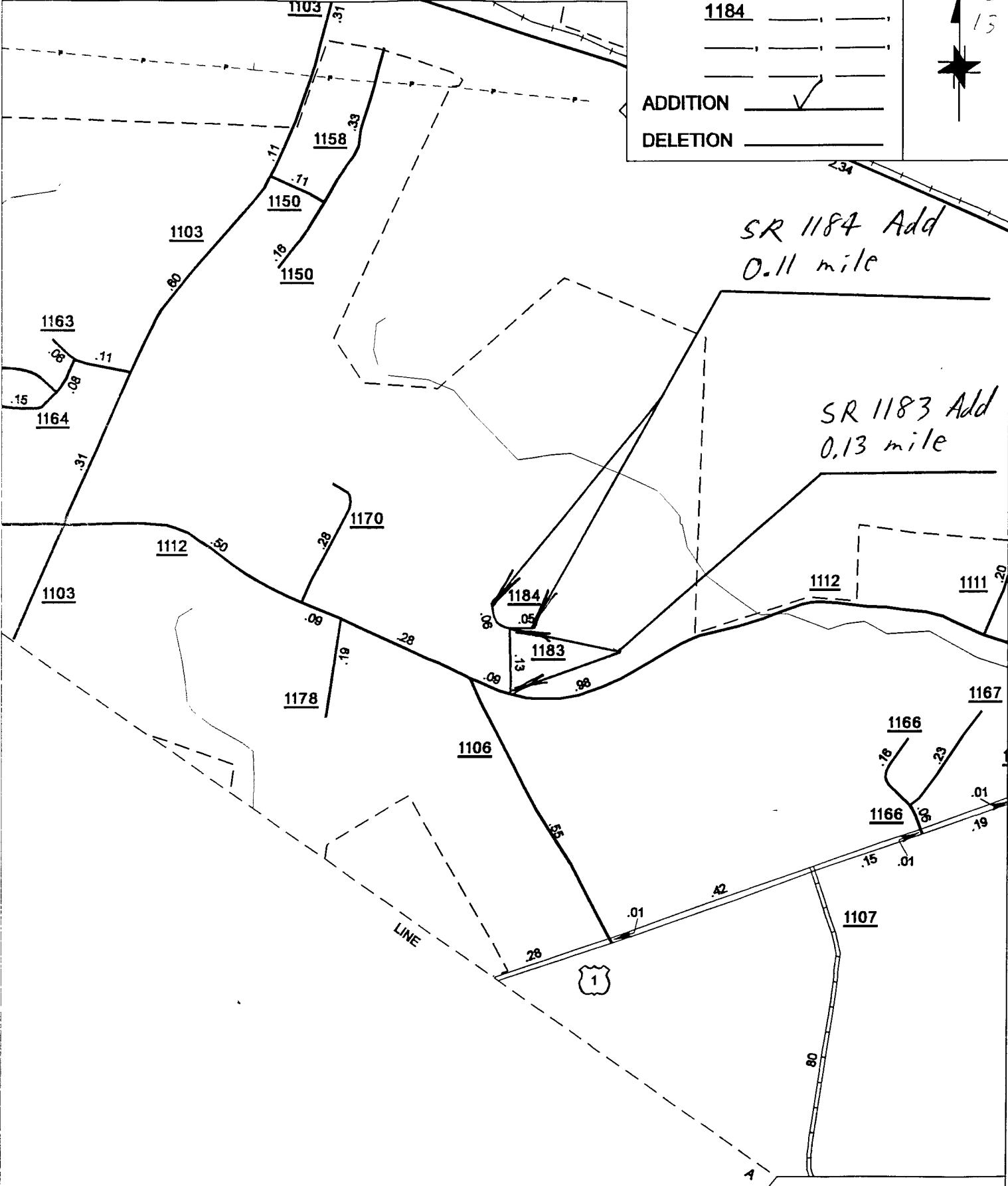
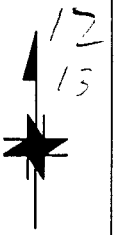

SR 1184 Add
0.11 mile

SR 1183 Add
0.13 mile

SOURCE: PLAT

SHEET: 2 OF 3

NAME: JDH

SCALE: 4:1