



STATE OF NORTH CAROLINA
DEPARTMENT OF TRANSPORTATION

MICHAEL F. EASLEY
GOVERNOR

September 08, 2003

LYNDO TIPPETT
SECRETARY

MEMORANDUM TO: Mr. H. Allen Pope, PE
Division Engineer
Division 3

FROM: Forrest L. Robson, PE
GIS Director

SUBJECT: Road System Changes

The Road Inventory Section has been authorized to make the following changes to the state road system as indicated below. We request that you make similar changes to the related maps and files in your Division and District offices, and install appropriate road number signs if necessary. We have updated our records and county maps accordingly. If our system changes do not conform to the actual conditions in the field, please return this memorandum with recommendations.

Project/ Petition Number	County:	Approval Date:
46206	PENDER	1/9/03

Inquires about secondary road petition changes should be referred to Ron Tucker, Secondary Roads Group Supervisor at (919) 212-6080. Inquires about TIP Project changes should be referred to Tom Schroeder, Primary Highway Group Supervisor at (919) 212-6074. If you have further questions, please contact Hardee Cox, Road Inventory Manager at (919) 212-6060. Thank you for your assistance.

HRC/flr

cc: BSIP
Bridge Maintenance
Pavement Management
Permit Unit
Right of Way
Safety Management
State Road Maintenance
Traffic Engineering
Traffic Surveys

MAILING ADDRESS:
NC DEPARTMENT OF TRANSPORTATION
GEOGRAPHIC INFORMATION SYSTEMS
1587 MAIL SERVICE CENTER
RALEIGH NC 27669-1587

TELEPHONE: 919-212-6000
FAX: 919-212-5699

WEBSITE: WWW.NCDOT.ORG

LOCATION:
3401 CARL SANDBURG CT.
RALEIGH, NC 27610

Road System Changes

PROJECT/ PETITION #	COUNTY	APPROVAL DATE	NEW NUMBER	EXISTING NUMBER	STREET NAME	LENGTH	TYPE OF CHANGE	REMARKS (See Attached)
46206	PENDER	1/9/03	SR 1467		GREEN HILL COURT	0.08	SYSTEM ADDITION VIA PETITION	MAP A
46206	PENDER	1/9/03	SR 1466		LONE STAR COURT	0.06	SYSTEM ADDITION VIA PETITION	MAP A
46206	PENDER	1/9/03	SR 1465		BROKEN SPUR COURT	0.15	SYSTEM ADDITION VIA PETITION	MAP A
46206	PENDER	1/9/03	SR 1464		BEAVER COVE COURT	0.02	SYSTEM ADDITION VIA PETITION	MAP A
46206	PENDER	1/9/03	SR 1463		EASTWIND COURT	0.03	SYSTEM ADDITION VIA PETITION	MAP A
46206	PENDER	1/9/03	SR 1462		WINDWARD DRIVE	0.35	SYSTEM ADDITION VIA PETITION	MAP A
46206	PENDER	1/9/03	SR 1461		WILLOWS BAY DRIVE	0.37	SYSTEM ADDITION VIA PETITION	MAP A

PETITION #: 46206

CO: Pender

SR #: 1461, 1465, _____

1462, 1466, _____

1463, 1467, _____

1464, _____

MAP A

DATE 9/5/03

ADDITION _____

DELETION _____

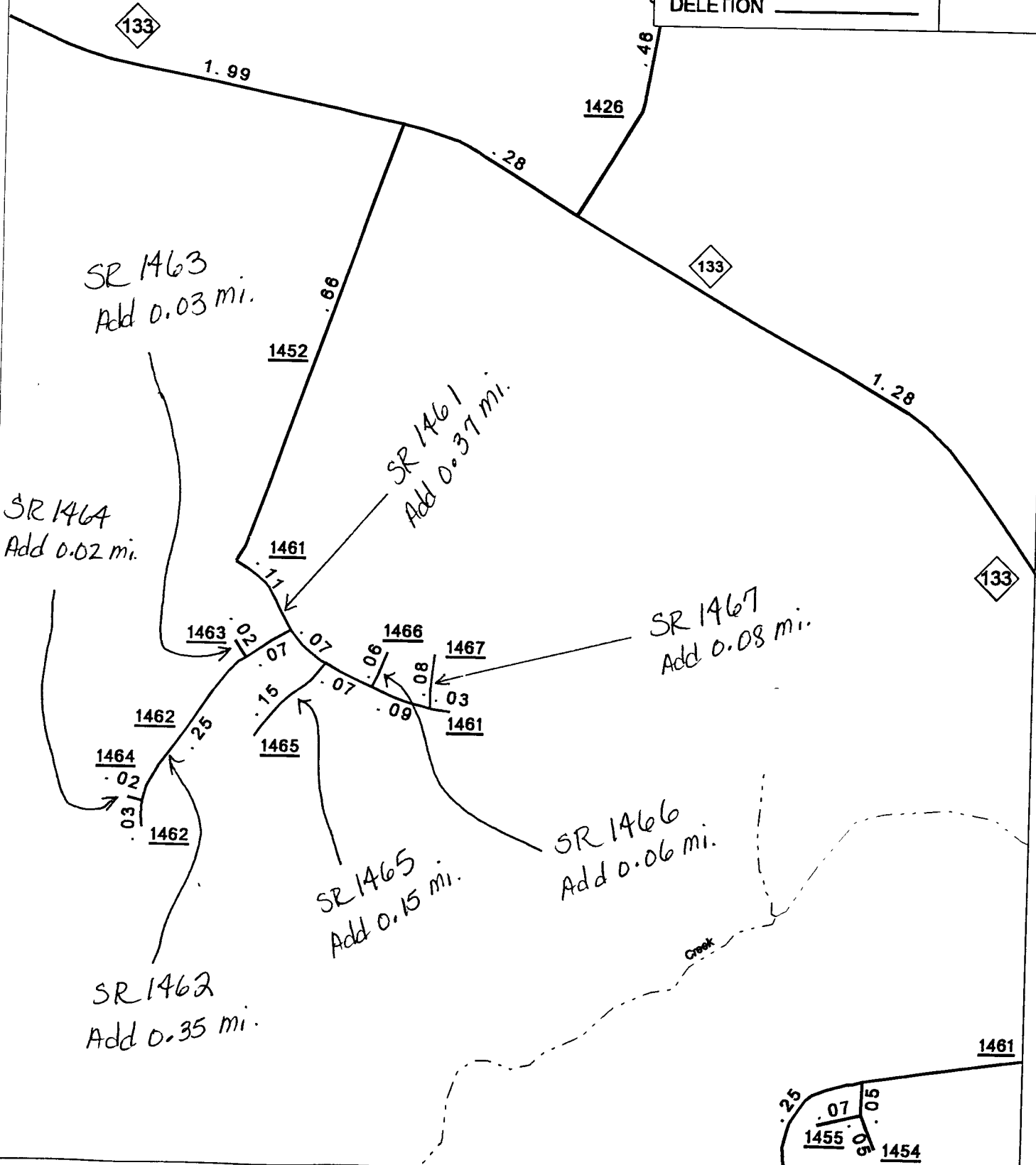

SOURCE: Plat

SHEET: 1 OF 3

NAME: RLN

SCALE: NTS