TEMPORARY DETOUR –DET07–

PROJECT REFERENCE NO.	SHEET NO.
I-2513AC	EC-19/CONST.2B-7

NV5 ENGINEERS & CONSULTANTS, INC.
8514 McALPINE PARK DR, STE 135
CHARLOTTE, NC 28211
P: 704.537.7300 www.NV5.com
NC License # F-1333

INTERMEDIATE PHASE EROSION CONTROL FOR CONST.SHEET 2B-7

NOTE: PLACE TEMPORARY ROCK SEDIMENT DAMS TYPE - B AND TEMPORARY ROCK SILT CHECKS TYPE - A AT DRAINAGE OUTLETS.

NOTE: ALL EROSION CONTROL DEVICES SHOWN ARE LOCATED WITHIN EXISTING RW OR EASEMANT.

NOTE: PERIMETER EROSION CONTROL MEASURES SHALL BE INSTALLED DURING CLEARING AND GRUBBING PHASE.

NOTE: CONTRACTOR SHALL PROVIDE GROUND COVER ON EXPOSED SLOPES IN ACCORDANCE WITH THE "SOIL STABILIZATION TIMEFRAMES".SEE EC-3C.

NOTE: PRIOR TO INSTALLATION OF EROSION CONTROL DEVICES, CONTRACTOR SHALL VERIFY BOUNDARIES OF JURISDICTIONAL AREAS AND DELINEATE WITH SAFETY FENCE OR FLAGGING.

NOTE: UTILIZE FABRIC INSERT INLET PROTECTION IN LIEU OF ROCK INLET SEDIMENT TRAPS TYPE-C AS DIRECTED TO AVOID IMPOUNDMENT OF RUNOFF IN ROADWAY OPEN TO TRAFFIC.

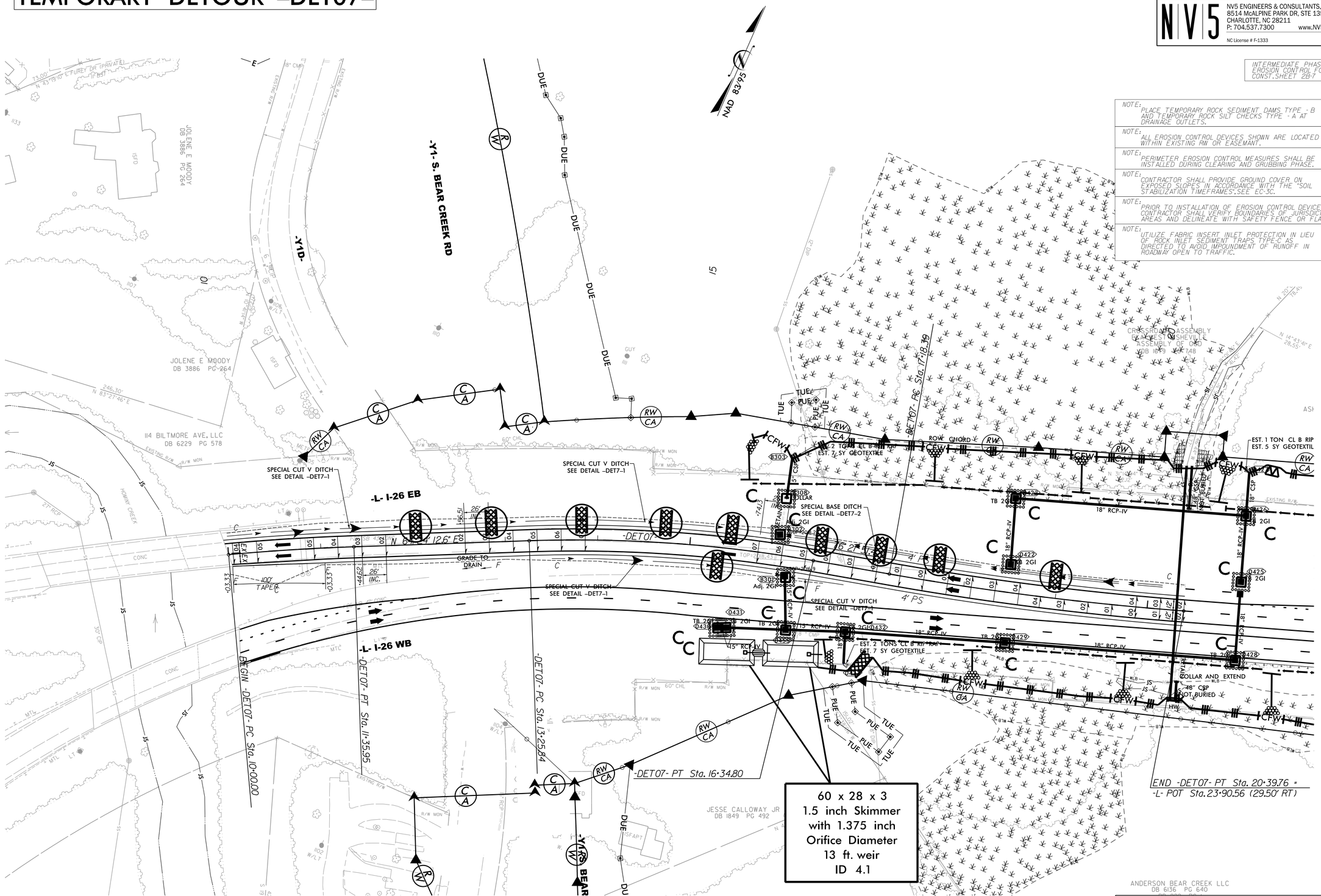

5/14/99

6/19/2026
\\Environment\Projects\AC_PSH\I-2513AC_EC_PSH_19.dgn