Docusign Envelope ID: 15CCB3F6-A12D-84BE-80EC-5E4D84D8645D

PROJECT REFERENCE NO.	SHEET NO.
U-5728	4
R/W SHEET NO.	

ROADWAY DESIGN ENGINEER
NORTH CAROLINA PROFESSIONAL SEAL 052554 ENGINEER
Docusigned by: Rachel Phillips
C2CD0A0D23FC4FE...
07/21/2026

HYDRAULIC DESIGN ENGINEER
NORTH CAROLINA PROFESSIONAL SEAL 062392 ENGINEER
Docusigned by: David M. Fuller
A610BADABCFF4B9...
07/21/2026

DOCUMENT NOT CONSIDERED FINAL UNLESS ALL SIGNATURES COMPLETED

DAVENPORT
HOME OFFICE
119 BROOKSTOWN AVENUE, SUITE PH1
WINSTON-SALEM, NC 27101
336.748.1939 www.davenportfirm.com
NCBELS FIRM LICENSE NO. C-2522

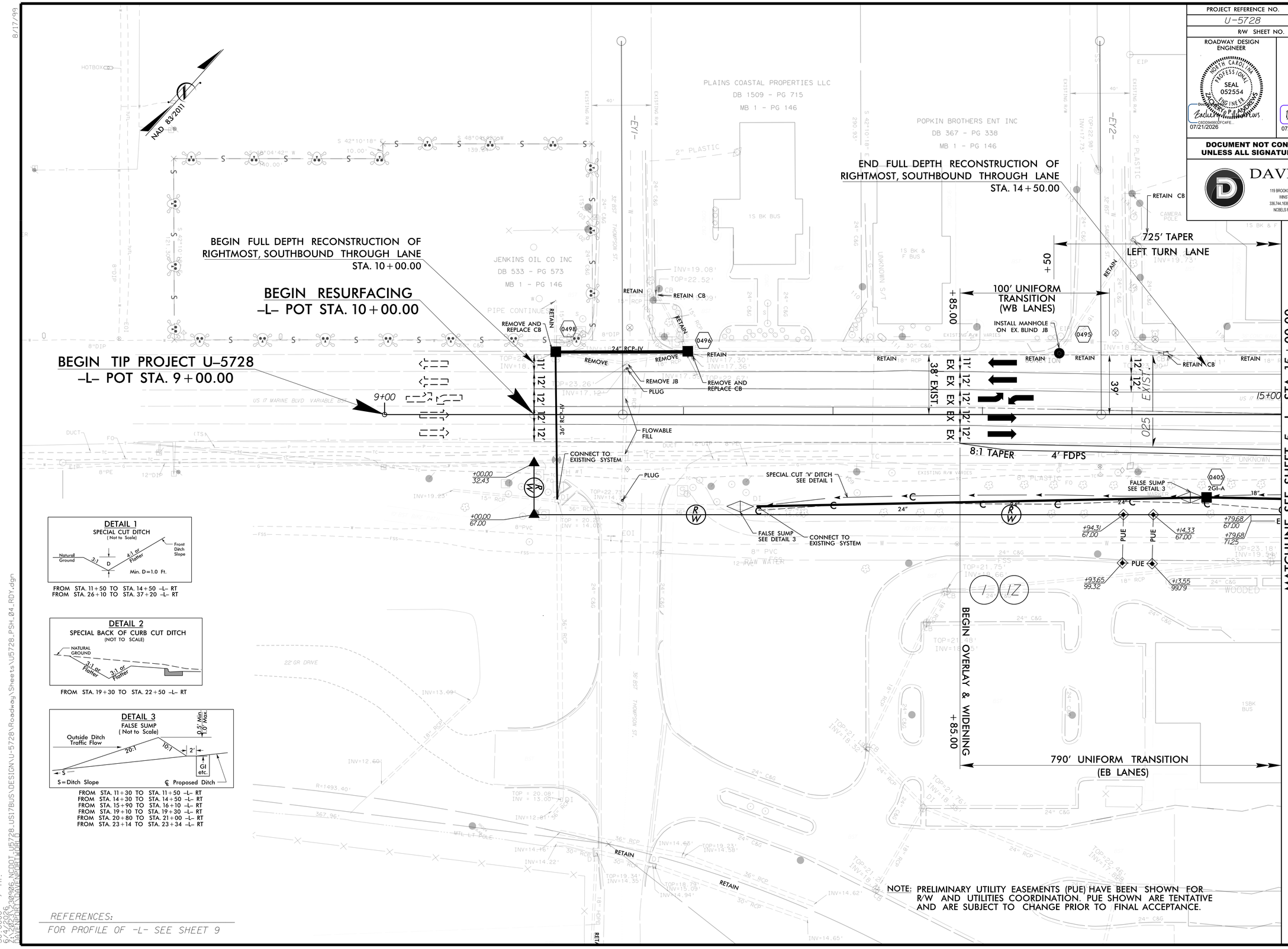

NOTE: PRELIMINARY UTILITY EASEMENTS (PUE) HAVE BEEN SHOWN FOR R/W AND UTILITIES COORDINATION. PUE SHOWN ARE TENTATIVE AND ARE SUBJECT TO CHANGE PRIOR TO FINAL ACCEPTANCE.

REFERENCES:
FOR PROFILE OF -L- SEE SHEET 9

30.0000 ' / in.
6/17/99
6/14/2023 30306 NCDOT_U5728_US17BUS\DESIGN\U-5728\Roadway\Sheets\U5728_PSH_04_RDY.dgn
DAVENPORT\DAVENPORT WORLD