

HL-0008I INDEX OF CROSS-SECTIONS

<i>LINE</i>	<i>PAGES</i>
XSC EARTHWORK	X-1 A
-L-	X-2 TO X-17
-Y1-	X-18 TO X-20
-Y1A-	X-21
-Y2-	X-22 TO X-23
-Y3-	X-24 TO X-25
-Y3A-	X-26
-DR1-	X-27
-DR2-	X-28 TO X-29

<p>Approximate quantities only. Unclassified excavation, borrow excavation, fine grading, clearing and grubbing, and removal of existing pavement will be paid for at the lump sum price for "Grading".</p> <p>STATE OF NORTH CAROLINA DIVISION OF HIGHWAYS</p> <p>CROSS-SECTION SUMMARY</p> <p>NOTE: EMBANKMENT COLUMN DOES NOT INCLUDE BACKFILL FOR UNDERCUT</p>															PROJ. REFERENCE NO.	SHEET NO.	
															HL-0008i	X-1A	
Station	Uncl. Exc.	Embt	Station	Uncl. Exc.	Embt	Station	Uncl. Exc.	Embt	Station	Uncl. Exc.	Embt	Station	Uncl. Exc.	Embt	Station	Uncl. Exc.	Embt
L (LT)	(cu. yd.)	(cu. yd.)	L (RT)	(cu. yd.)	(cu. yd.)	L (LT)	(cu. yd.)	(cu. yd.)	L (LT)	(cu. yd.)	(cu. yd.)	L (CL)	(cu. yd.)	(cu. yd.)	Y1	(cu. yd.)	(cu. yd.)
12+50.00	4	0	30+50.00	24	7	19+50.00	0	33	46+00.00	0	94	36+50.00	0	125	12+00.00	10	25
13+00.00	32	0	31+00.00	4	21	20+00.00	12	40	46+50.00	3	50	37+00.00	0	77	12+50.00	8	31
13+50.00	72	0	31+50.00	0	53	20+50.00	19	28	47+00.00	7	28	37+50.00	0	69	13+00.00	10	31
14+00.00	95	0	32+00.00	0	111	21+00.00	6	78	47+50.00	6	22	38+00.00	0	56	13+50.00	27	21
14+50.00	87	5	32+50.00	0	142	21+50.00	0	129	48+00.00	3	70	38+50.00	0	46	14+00.00	31	19
15+00.00	80	9	33+00.00	0	162	22+00.00	0	143	48+50.00	1	67	39+00.00	0	46	14+50.00	44	20
15+50.00	112	6	33+50.00	0	189	22+50.00	0	135				39+50.00	0	44	15+00.00	119	12
16+00.00	126	3	34+00.00	0	179	23+00.00	0	127	Station	Uncl. Exc.	Embt	40+00.00	0	33	15+50.00	246	4
16+50.00	87	2	34+50.00	0	162	23+50.00	0	141	L (LT)	(cu. yd.)	(cu. yd.)	40+50.00	0	21	16+00.00	354	0
17+00.00	45	2	35+00.00	0	169	24+00.00	0	148	49+00.00	1	61	41+00.00	0	21	16+50.00	353	0
17+50.00	31	2	35+50.00	0	278	24+50.00	0	125	49+50.00	2	135	41+50.00	0	27	17+00.00	244	6
18+00.00	46	4	36+00.00	0	281	25+00.00	0	111	50+00.00	1	145	42+00.00	0	29	Station	Uncl. Exc.	Embt
18+50.00	31	8	36+50.00	0	147	25+50.00	0	111	50+50.00	0	165	42+50.00	0	37	Y1A	(cu. yd.)	(cu. yd.)
			37+00.00	0	75	26+00.00	0	100	51+00.00	1	143	43+00.00	0	56	10+50.00	0	0
Station	Uncl. Exc.	Embt	37+50.00	1	28	26+50.00	1	76	51+50.00	1	91	43+50.00	0	63	11+00.00	56	8
L (RT)	(cu. yd.)	(cu. yd.)	38+00.00	8	9	27+00.00	2	60	52+00.00	0	107	44+00.00	0	56	11+50.00	8	16
12+50.00	1	0	38+50.00	18	4	27+50.00	2	61	52+50.00	1	173	44+50.00	0	57	12+00.00	19	10
13+00.00	6	5	39+00.00	22	2	28+00.00	3	56	53+00.00	1	107	45+00.00	0	56	12+25.00	24	2
13+50.00	9	5	39+50.00	28	2	28+50.00	3	37				46+00.00	0	48	Station	Uncl. Exc.	Embt
14+00.00	7	0	40+00.00	16	1	29+00.00	1	35	Station	Uncl. Exc.	Embt	46+50.00	0	44	Y2	(cu. yd.)	(cu. yd.)
14+50.00	5	10				29+50.00	26	69	L (CL)	(cu. yd.)	(cu. yd.)	47+00.00	0	40	13+00.00	0	0
15+00.00	2	25	Station	Uncl. Exc.	Embt	30+00.00	43	91	21+50.00	0	22	47+50.00	0	38	13+50.00	31	7
15+50.00	1	23	L (RT)	(cu. yd.)	(cu. yd.)	30+50.00	21	81	22+00.00	0	55	48+00.00	5	47	14+00.00	43	30
16+00.00	1	18	31+00.00	10	71	31+00.00	18	54	22+50.00	0	69	48+50.00	4	57	14+50.00	26	65
16+50.00	5	10	31+50.00	18	54	31+50.00	18	54	23+00.00	0	86	49+00.00	4	62	Station	Uncl. Exc.	Embt
17+00.00	9	3	32+00.00	25	35	32+00.00	25	27	23+50.00	0	113	49+50.00	6	64	Y3	(cu. yd.)	(cu. yd.)
17+50.00	7	6	32+50.00	25	27	32+50.00	25	27	24+00.00	0	154	50+00.00	4	31	10+50.00	0	0
18+00.00	3	19	33+00.00	23	30	33+00.00	23	30	24+50.00	0	130	50+50.00	0	0	11+00.00	15	117
18+50.00	0	32	33+50.00	20	30	33+50.00	20	34	25+00.00	0	65	51+00.00	2	24	12+00.00	2	246
19+00.00	0	66	34+00.00	18	41	34+00.00	18	41	25+50.00	1	44	51+50.00	4	44	Station	Uncl. Exc.	Embt
19+50.00	2	59	34+50.00	11	52	34+50.00	11	52	26+00.00	4	20	52+00.00	4	41	Y3A	(cu. yd.)	(cu. yd.)
20+00.00	63	11	35+00.00	3	69	35+00.00	3	69	26+50.00	13	6	52+50.00	4	48	13+00.00	0	0
20+50.00	133	0	35+50.00	0	94	35+50.00	0	94	27+00.00	26	5	53+00.00	5	40	13+50.00	31	7
21+00.00	128	0	36+00.00	0	125	36+00.00	0	125	27+50.00	36	2	53+50.00	5	40	14+00.00	43	42
21+50.00	71	0	36+50.00	0	161	36+50.00	0	161	28+00.00	50	1	54+00.00	0	0	14+50.00	26	77
22+00.00	26	2	37+00.00	0	148	37+00.00	0	148	28+50.00	58	0	54+50.00	0	0	Station	Uncl. Exc.	Embt
22+50.00	10	31	37+50.00	0	112	37+50.00	0	112	29+00.00	32	8	55+00.00	0	0	Y3	(cu. yd.)	(cu. yd.)
23+00.00	0	114	38+00.00	1	99	38+00.00	1	99	29+50.00	6	21	55+50.00	0	0	13+00.00	0	0
23+50.00	0	244	38+50.00	0	95	38+50.00	0	95	30+00.00	4	28	56+00.00	0	0	13+50.00	31	7
24+00.00	0	318	39+00.00	0	94	39+00.00	0	94	30+50.00	1	44	56+50.00	0	0	14+00.00	43	42
24+50.00	0	211	39+50.00	0	93	39+50.00	0	93	31+00.00	0	58	57+00.00	0	0	14+50.00	26	77
25+00.00	0	73	40+00.00	4	82	40+00.00	4	82	31+50.00	0	62	57+50.00	0	0	Station	Uncl. Exc.	Embt
25+50.00	35	19	40+50.00	1	69	40+50.00	1	69	32+00.00	0	69	58+00.00	0	0	Y1	(cu. yd.)	(cu. yd.)
26+00.00	100	0	41+00.00	5	69	41+00.00	5	69	32+50.00	0	65	58+50.00	0	0	10+25.00	0	0
26+50.00	205	0	41+50.00	1	58	41+50.00	1	58	33+00.00	0	69	59+00.00	0	0	10+50.00	13	0
27+00.00	307	0	42+00.00	4	59	42+00.00	4	59	33+50.00	0	82	59+50.00	0	0	10+75.00	24	0
27+50.00	323	0	42+50.00	1	57	42+50.00	1	57	34+00.00	0	85	60+00.00	0	0	11+00.00	59	0
28+00.00	273	0	43+00.00	5	70	43+00.00	5	70	34+50.00	0	80	60+50.00	0	0	Station	Uncl. Exc.	Embt
28+50.00	234	0	43+50.00	4	102	43+50.00	4	102	35+00.00	0	80	61+00.00	0	0	Y1	(cu. yd.)	(cu. yd.)
29+00.00	171	0	44+00.00	2	118	44+00.00	2	118	35+50.00	0	86	61+50.00	0	0	13+00.00	0	0
29+50.00	101	0	44+50.00	0	116	44+50.00	0	116	36+00.00	0	127	62+00.00	0	0	13+50.00	31	7
30+00.00	67	1	45+00.00	0	110	45+00.00	0	110				62+50.00	0	0	14+00.00	43	42
			45+50.00	0	110	45+50.00	0	110				63+00.00	0	0	14+50.00	26	77

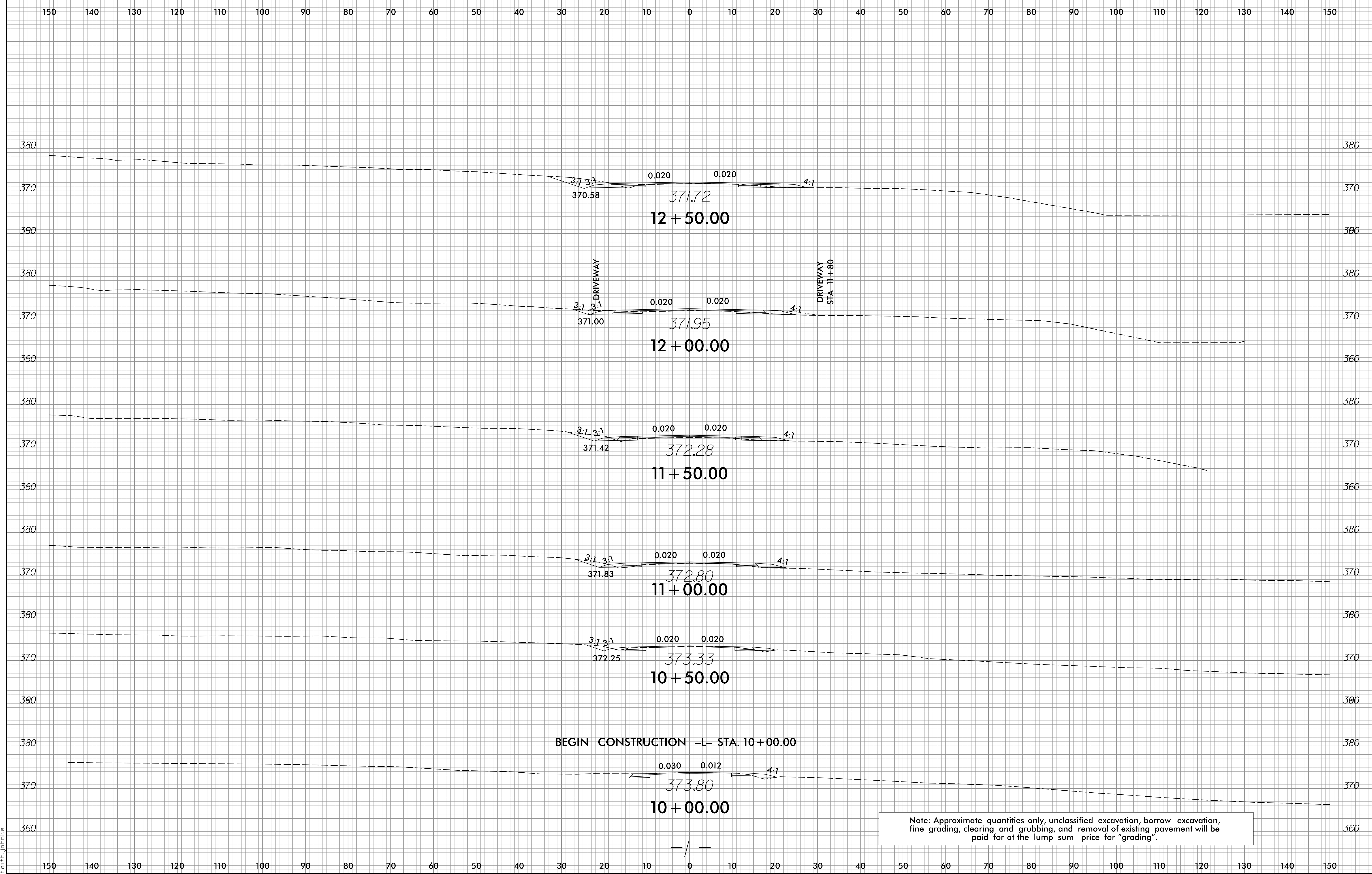

17-SEP-2025 14:34
HL-0008 I_Rdy_xpl.L.dgn
d:\17\gmnk

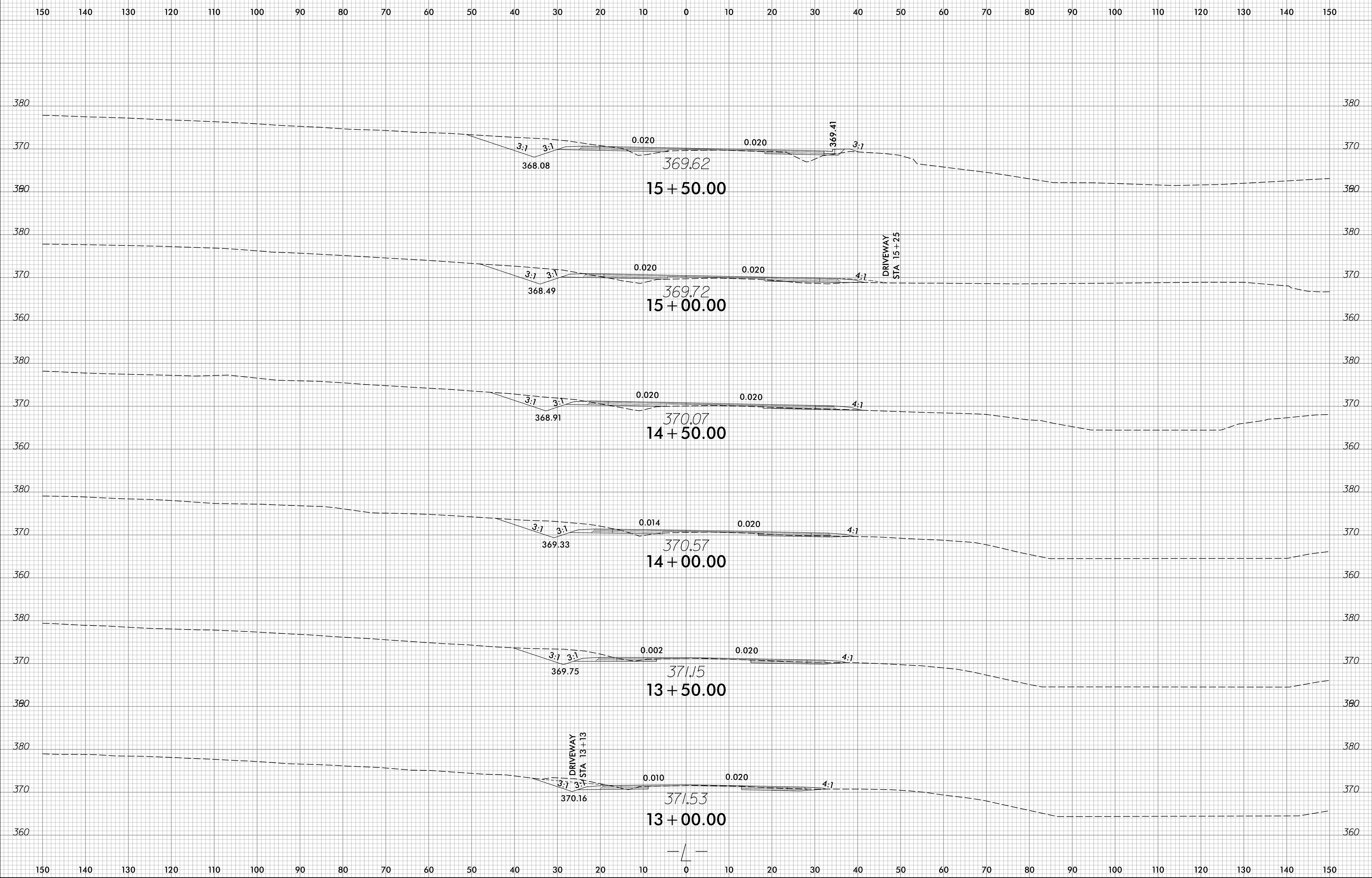

12-AUG-2025 16:20
 HL-0008 I_Plan_xpl.L.dgn
 d:\11\gimike

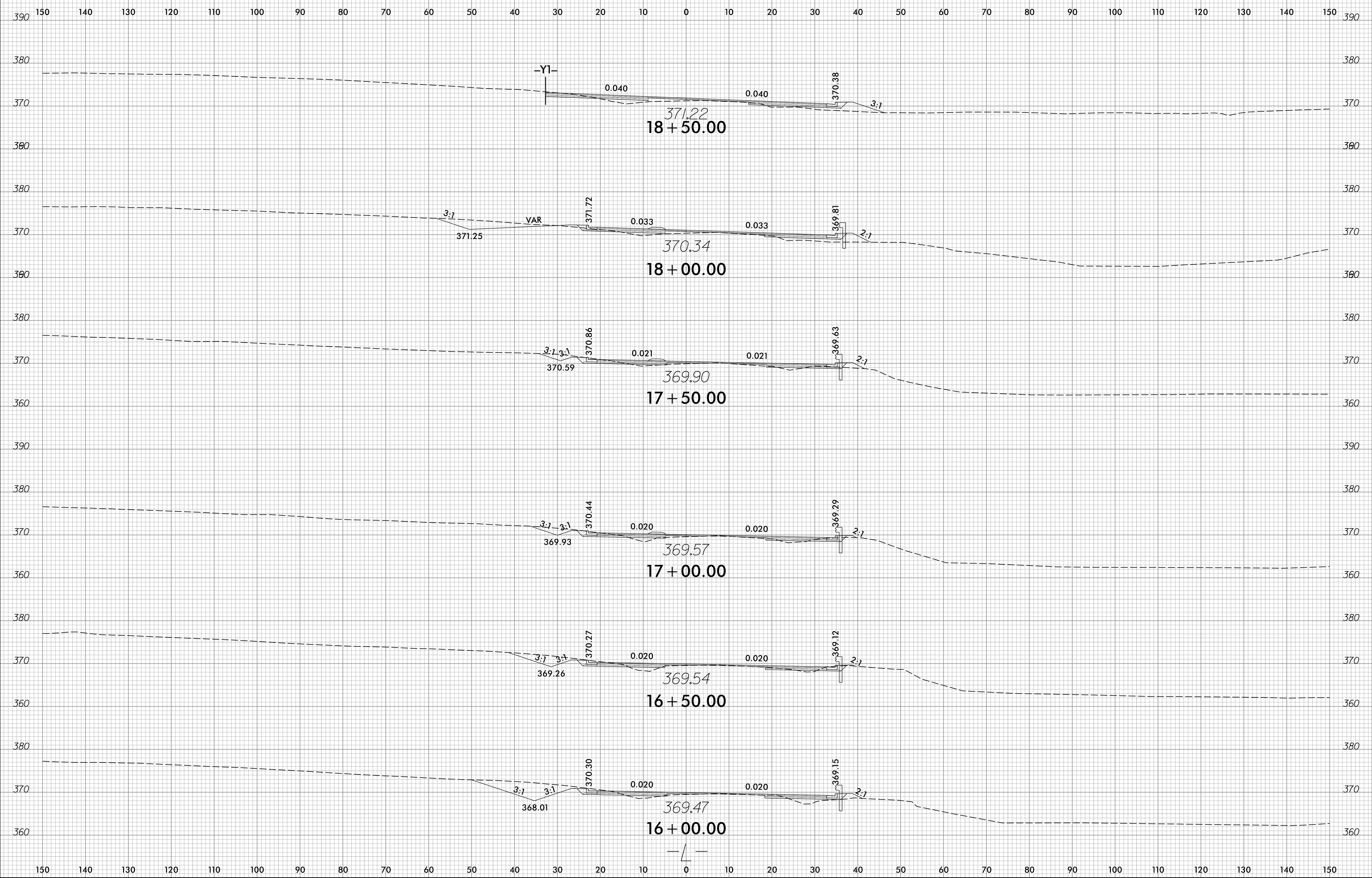

07-AUG-2025 15:14 HL-0008 I Rev.dwg

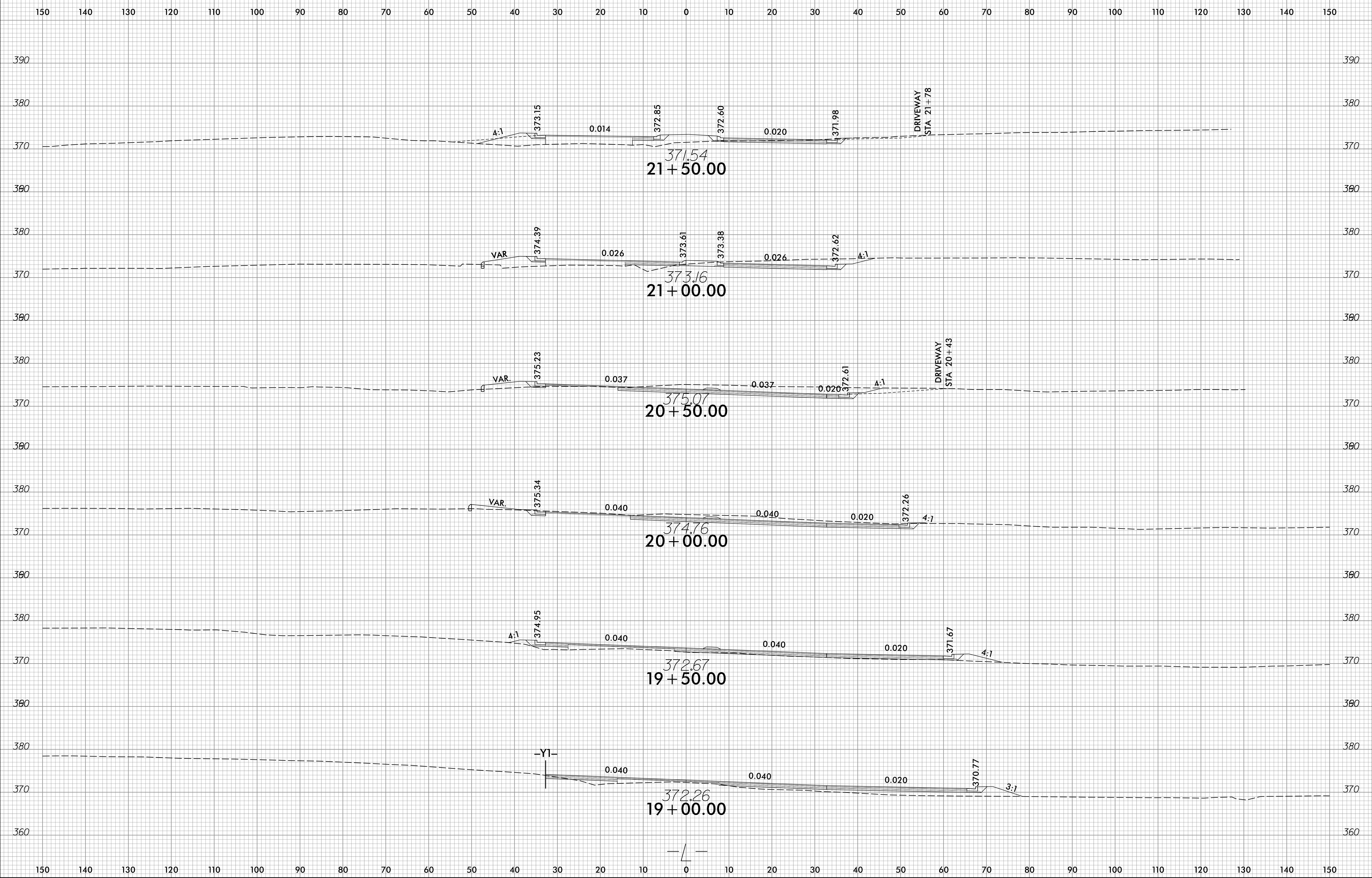

07-AUG-2025 15:14 HL-0008I_Rev1.dgn

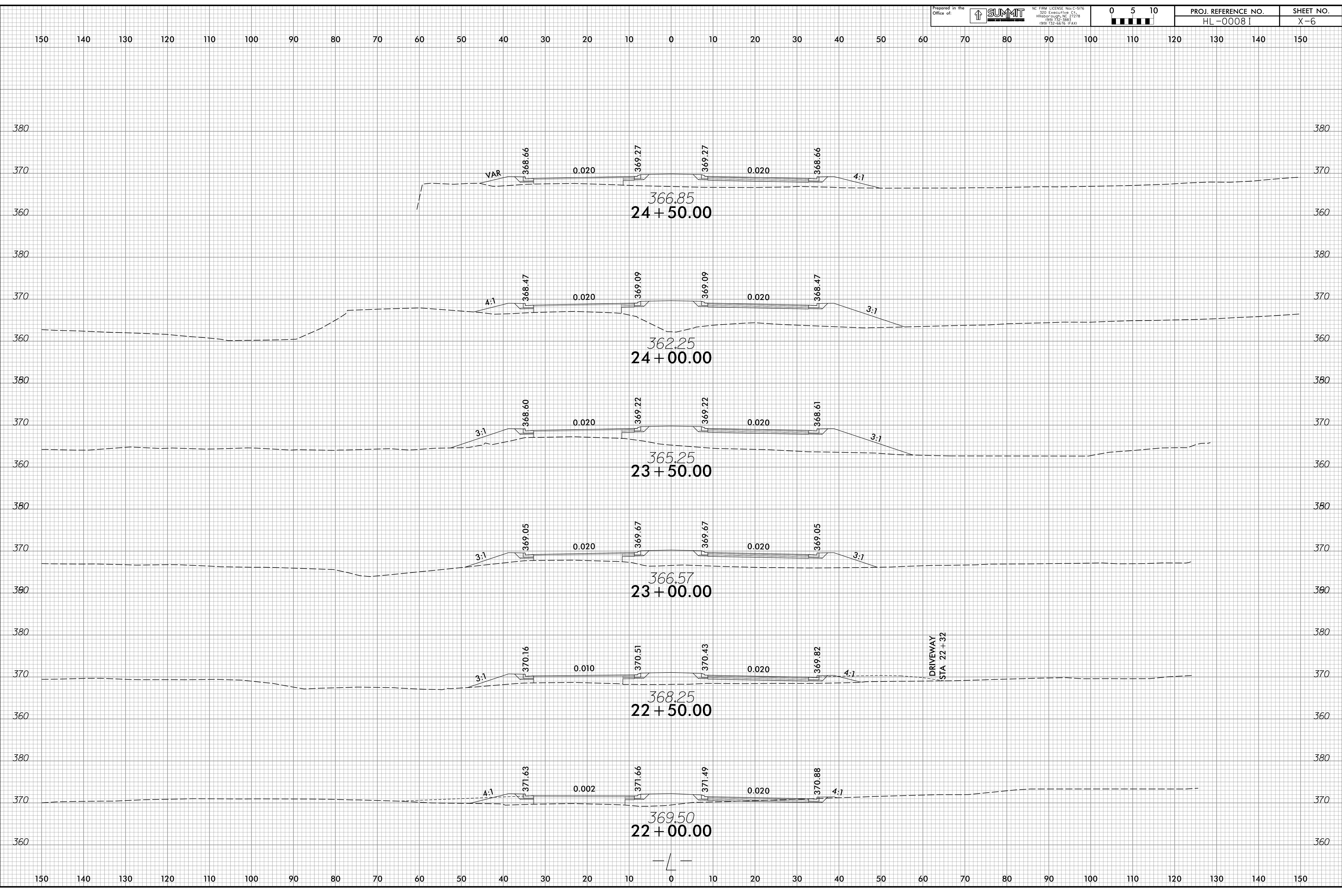

07-AUG-2025 15:14
 HL-0008I_Rev1.dgn
 g:\work\1014

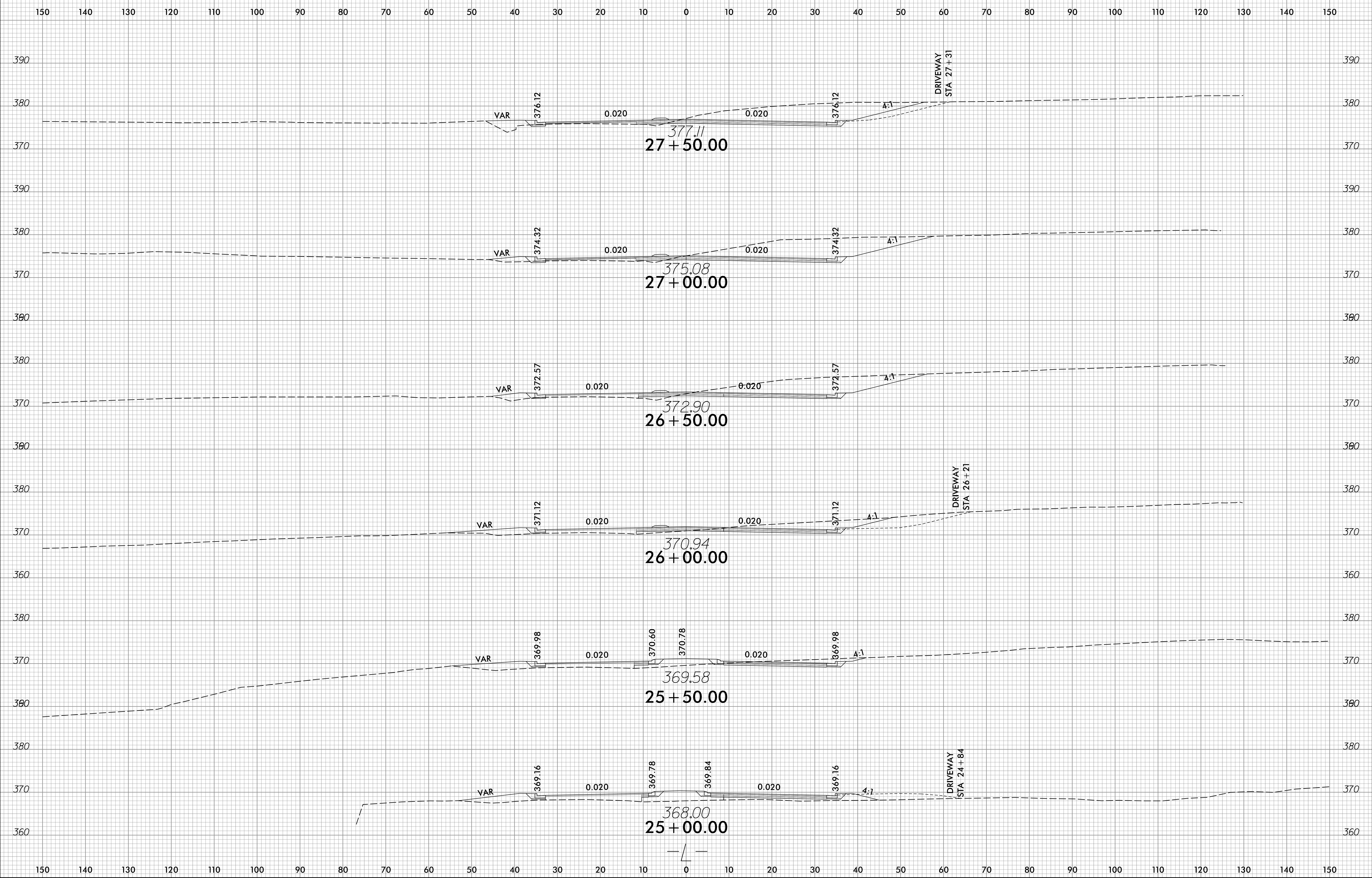

07-AUG-2025 15:14
 HL-0008I_Rev1.dgn
 revon.hollis

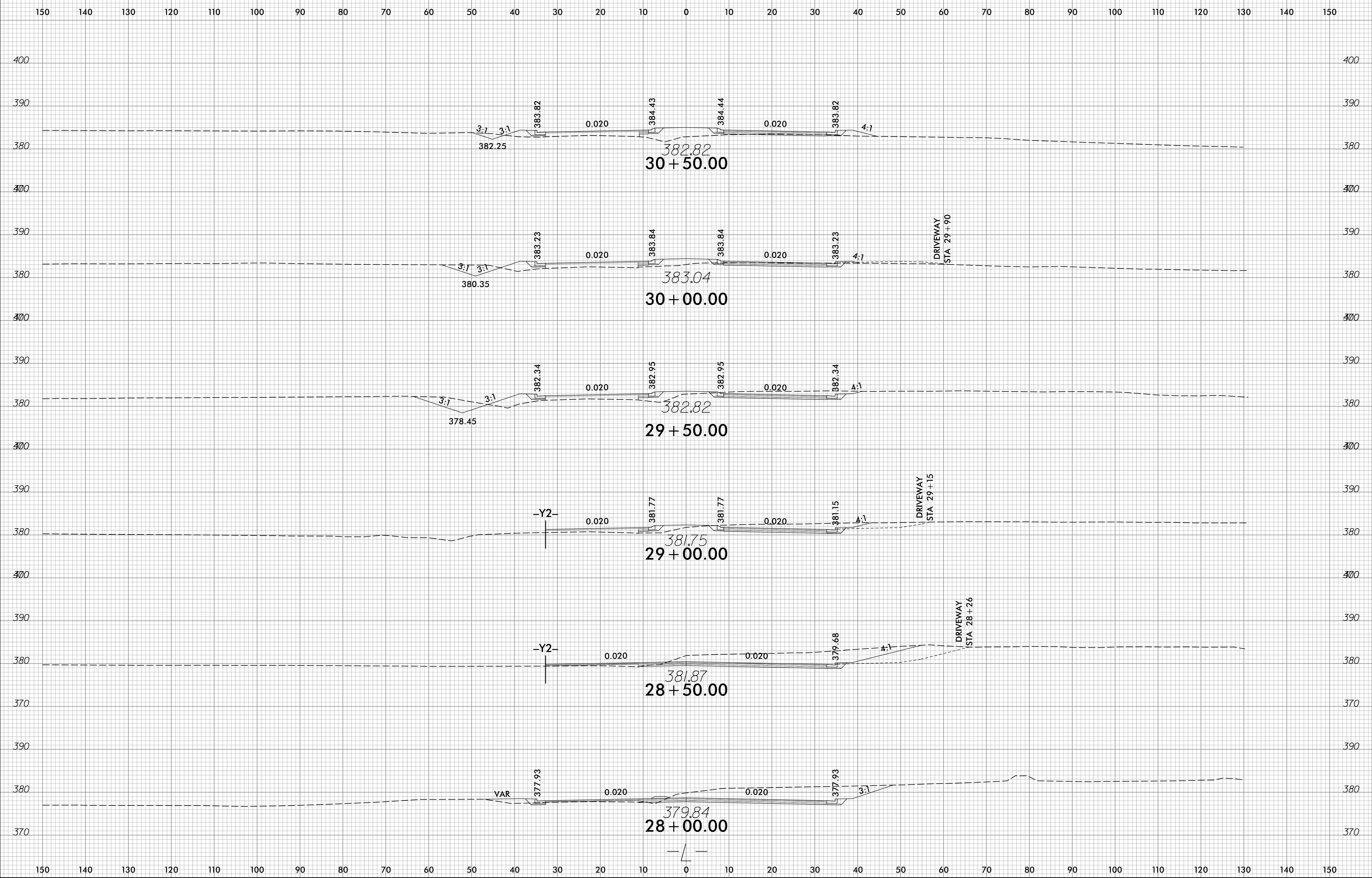

07-AUG-2025 15:14
 HL-0008 I_Rev1.dgn
 g:\evon\hollis

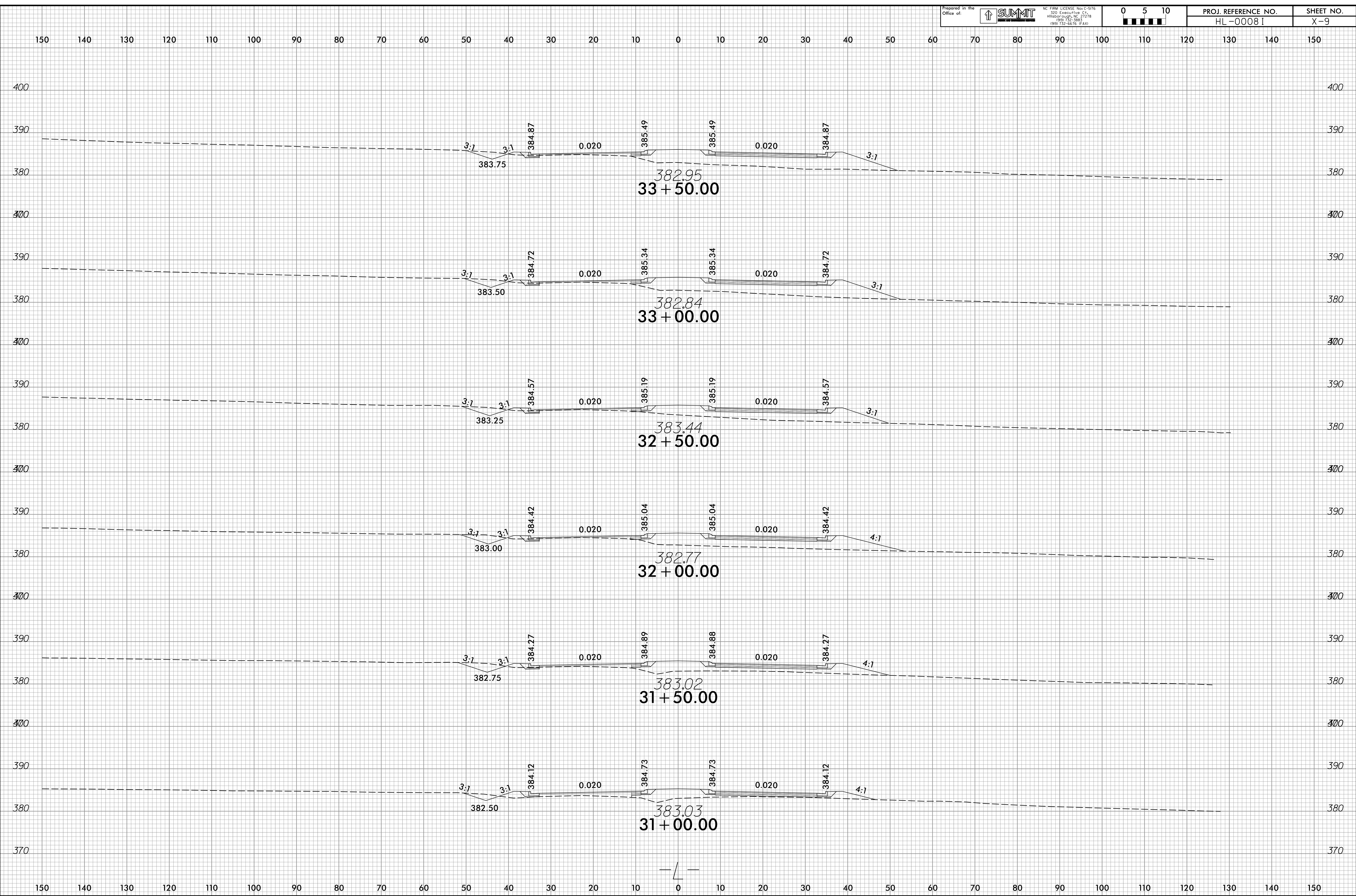

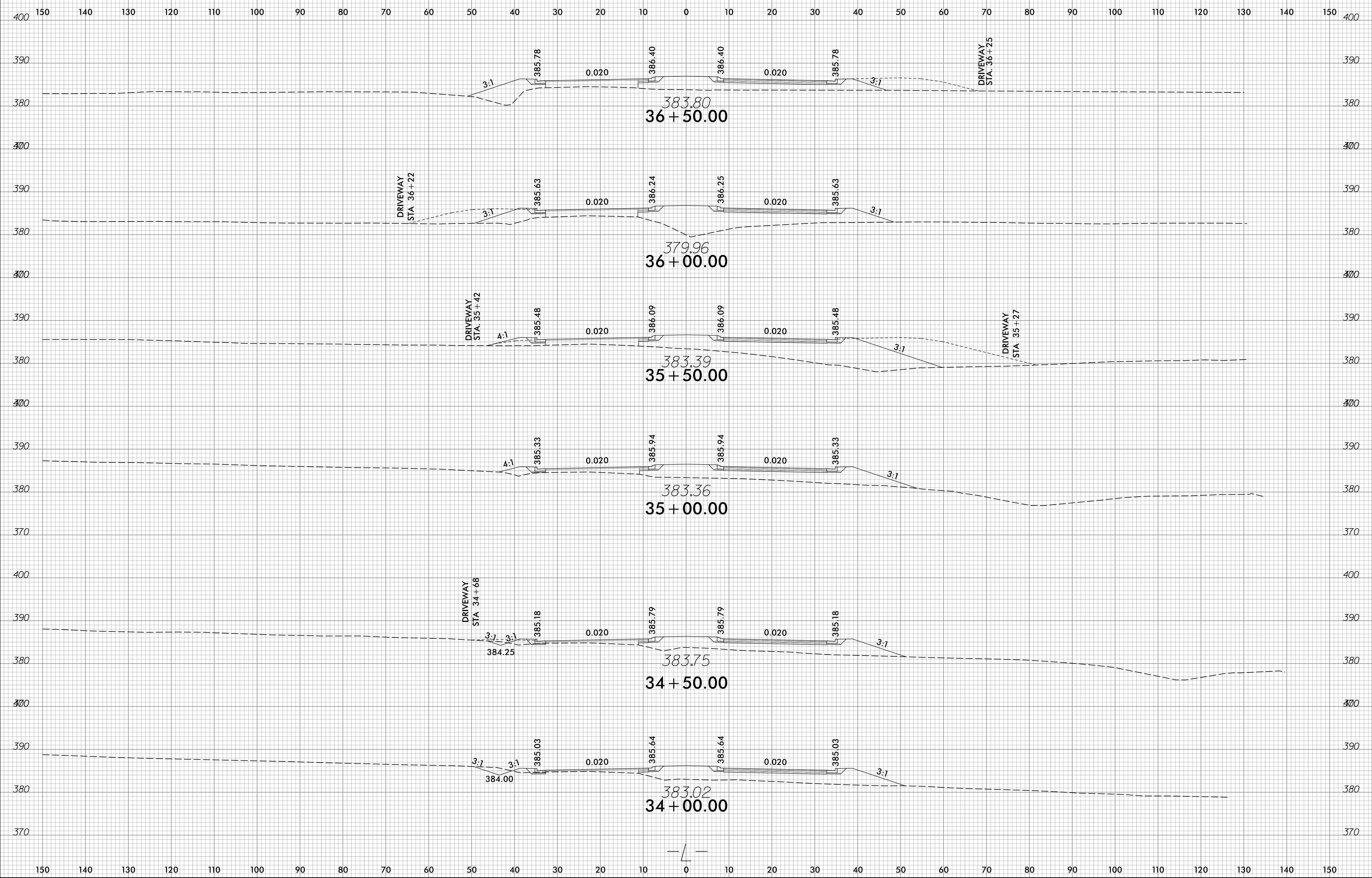

07-AUG-2025 15:14
 HL-0008I_Rev1.dgn
 gvon.hobbs

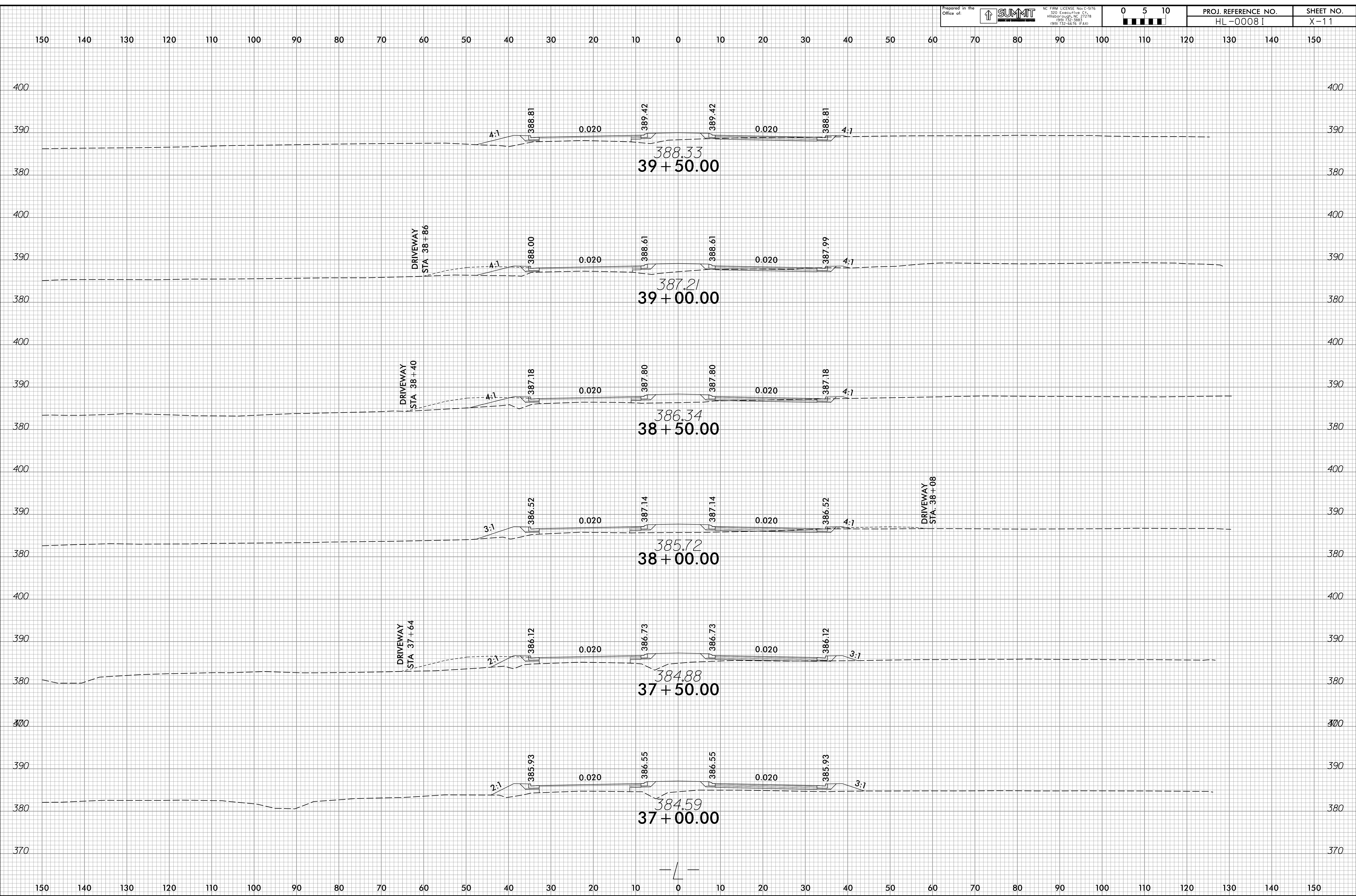

07-AUG-2025 15:14
 HL-0008I_Rev1.dgn
 g:\evon\hollie

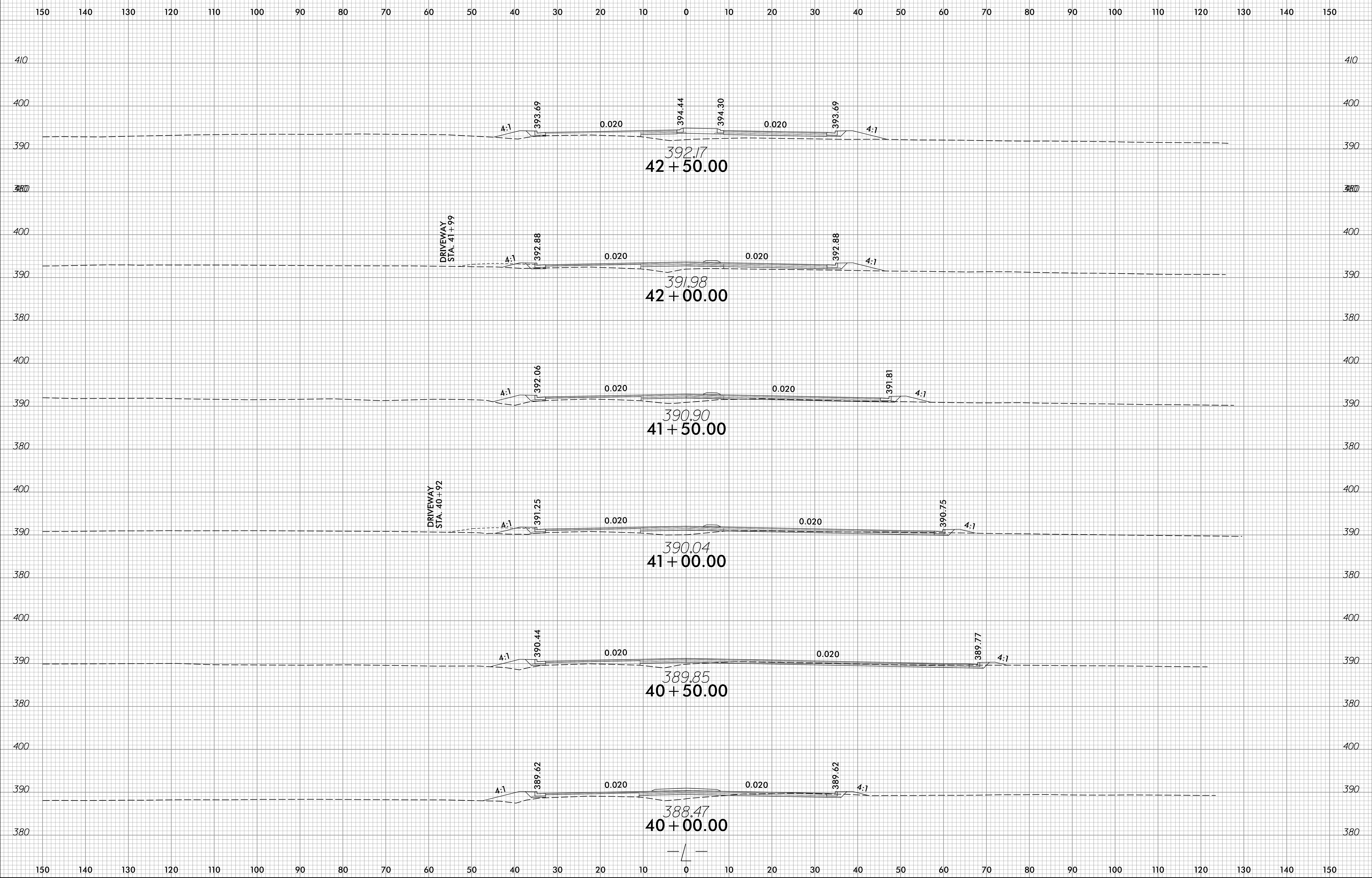

DRIVEWAY
STA. 41+99

DRIVEWAY
STA. 40+92

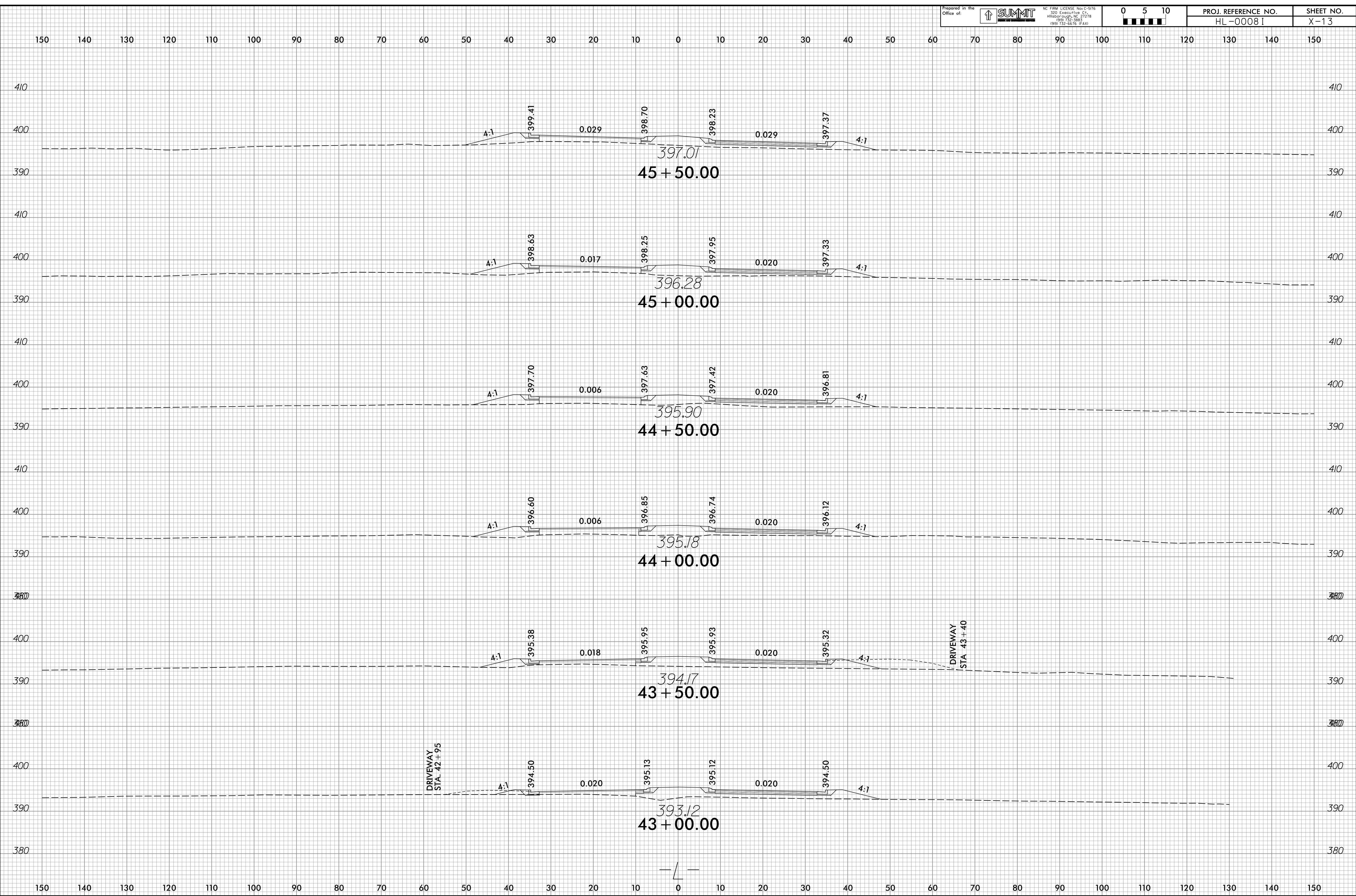

07-AUG-2025 15:14
 HL-0008I_Rev1.dgn
 g.von.hofe

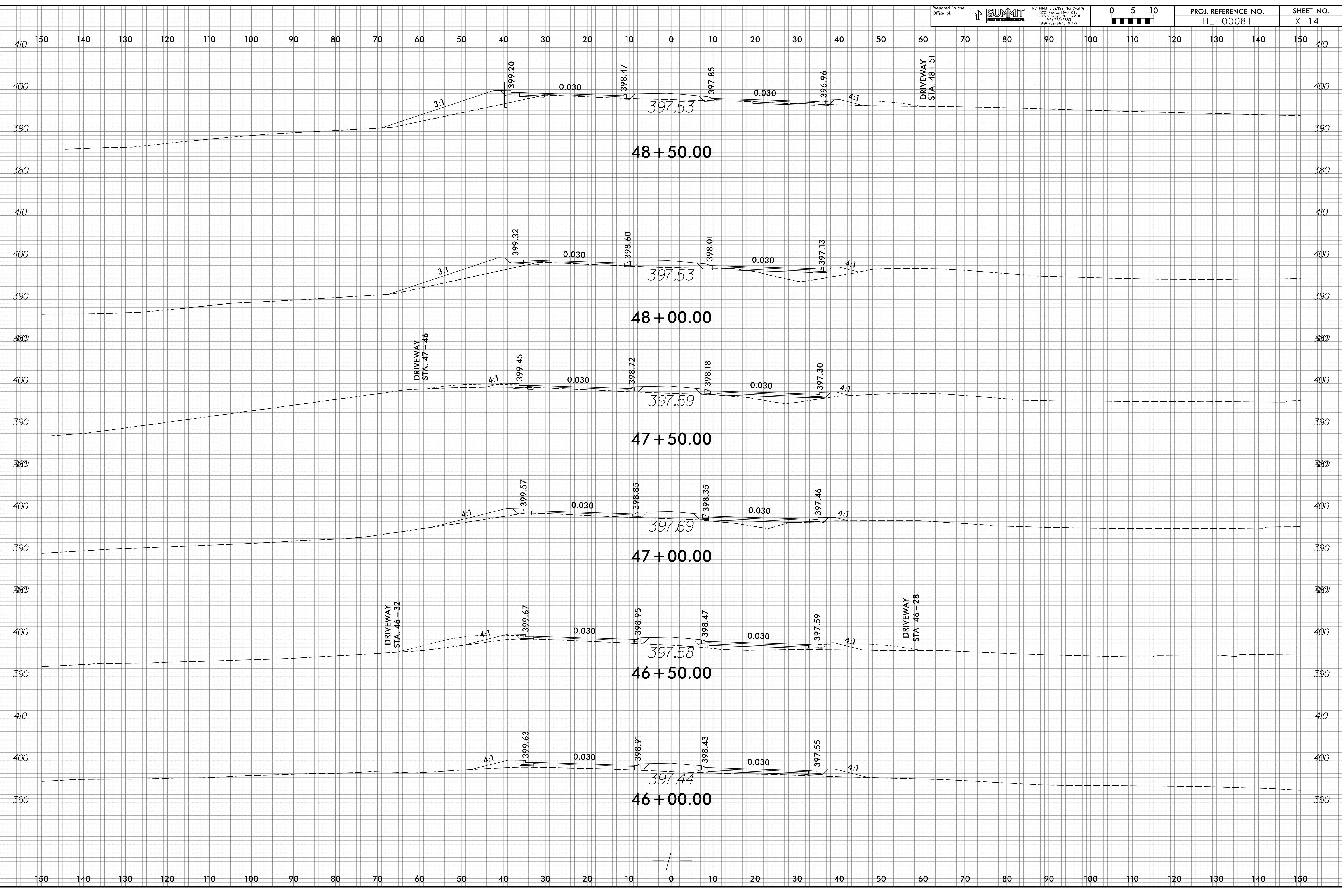

07-AUG-2025 15:14
 HL-0008I_Rev1.dgn
 revon.hollis

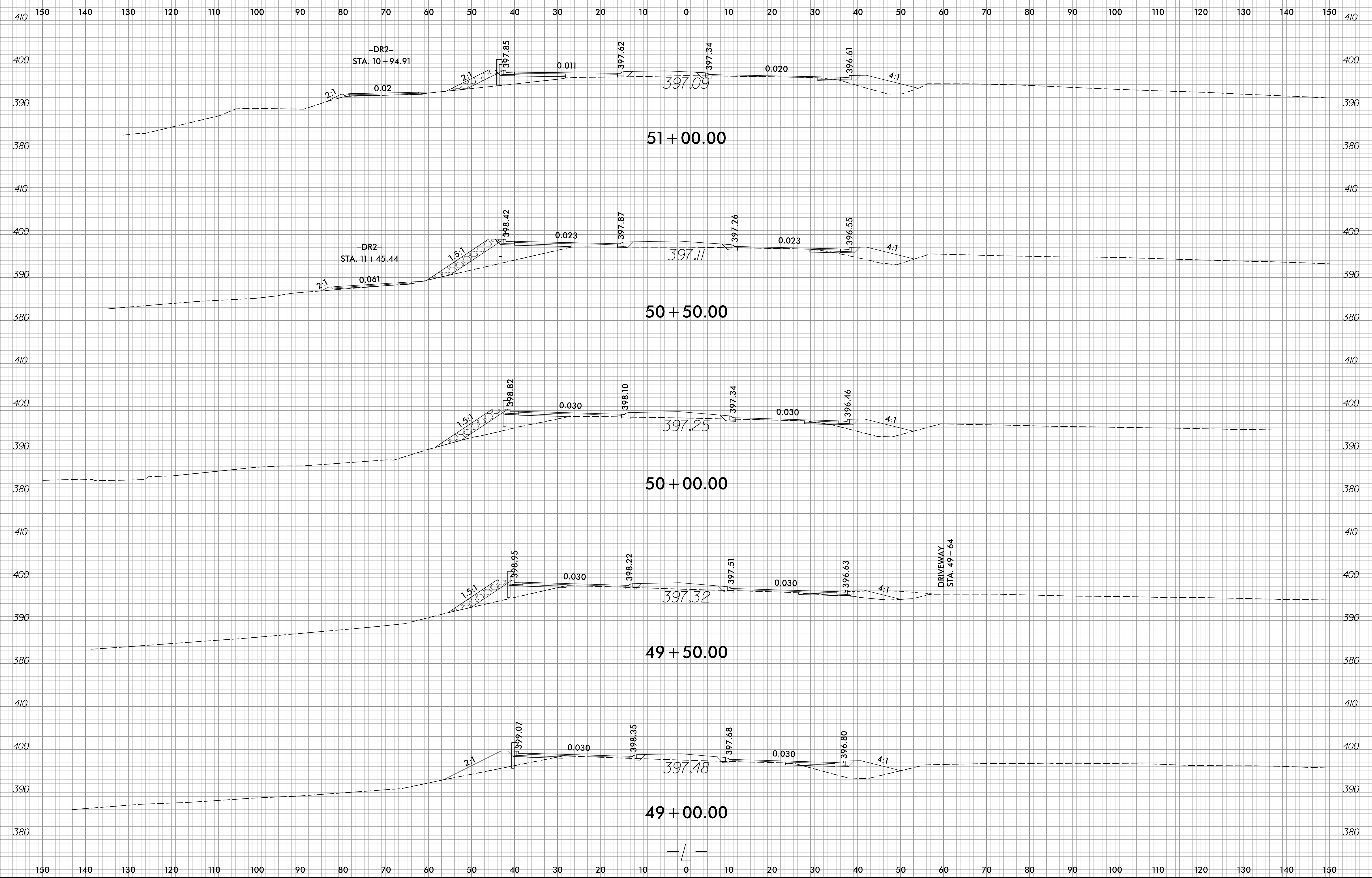

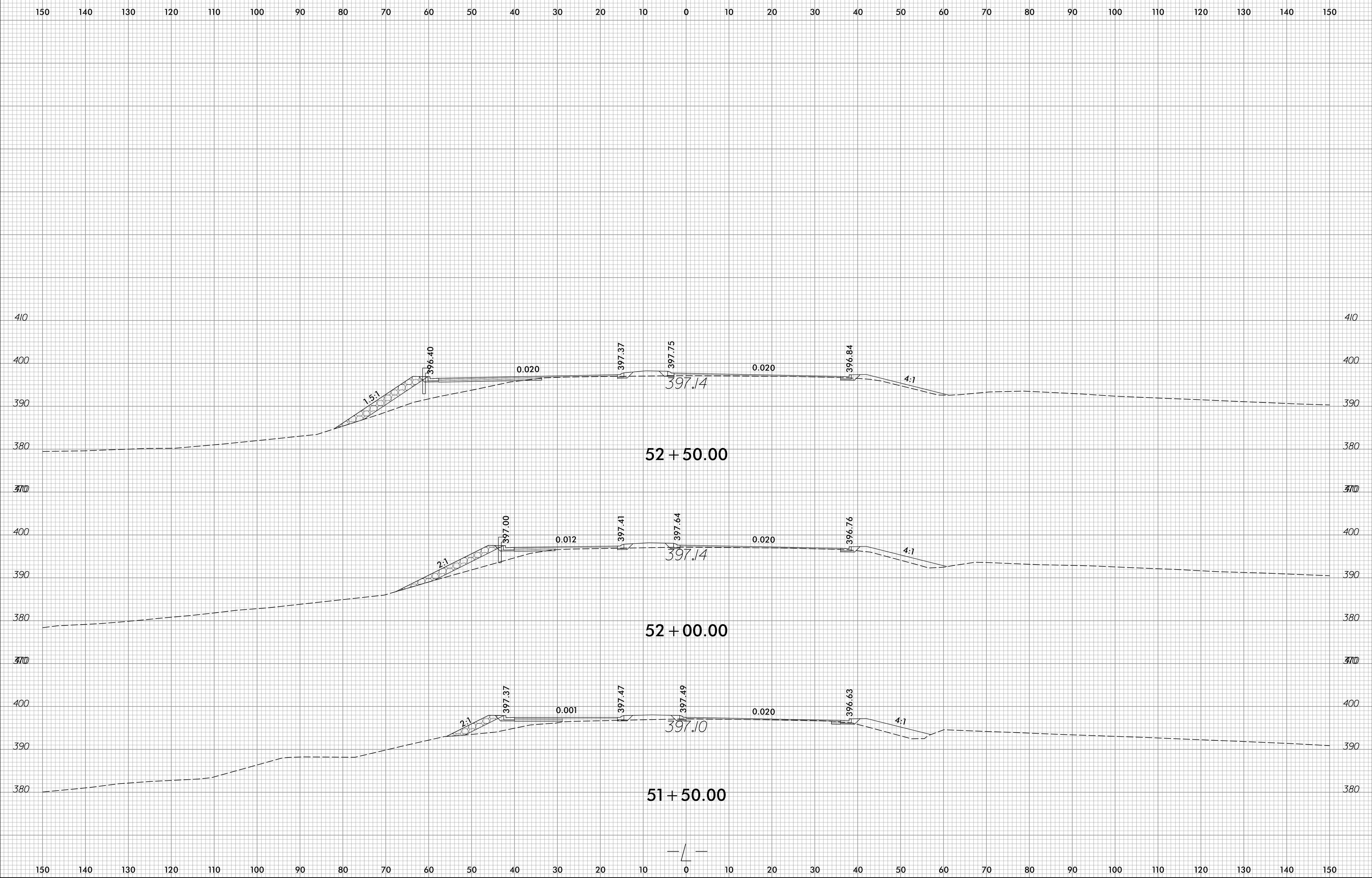

07-AUG-2025 15:14 HL-0008I_Rev1.xpl.L.dgn

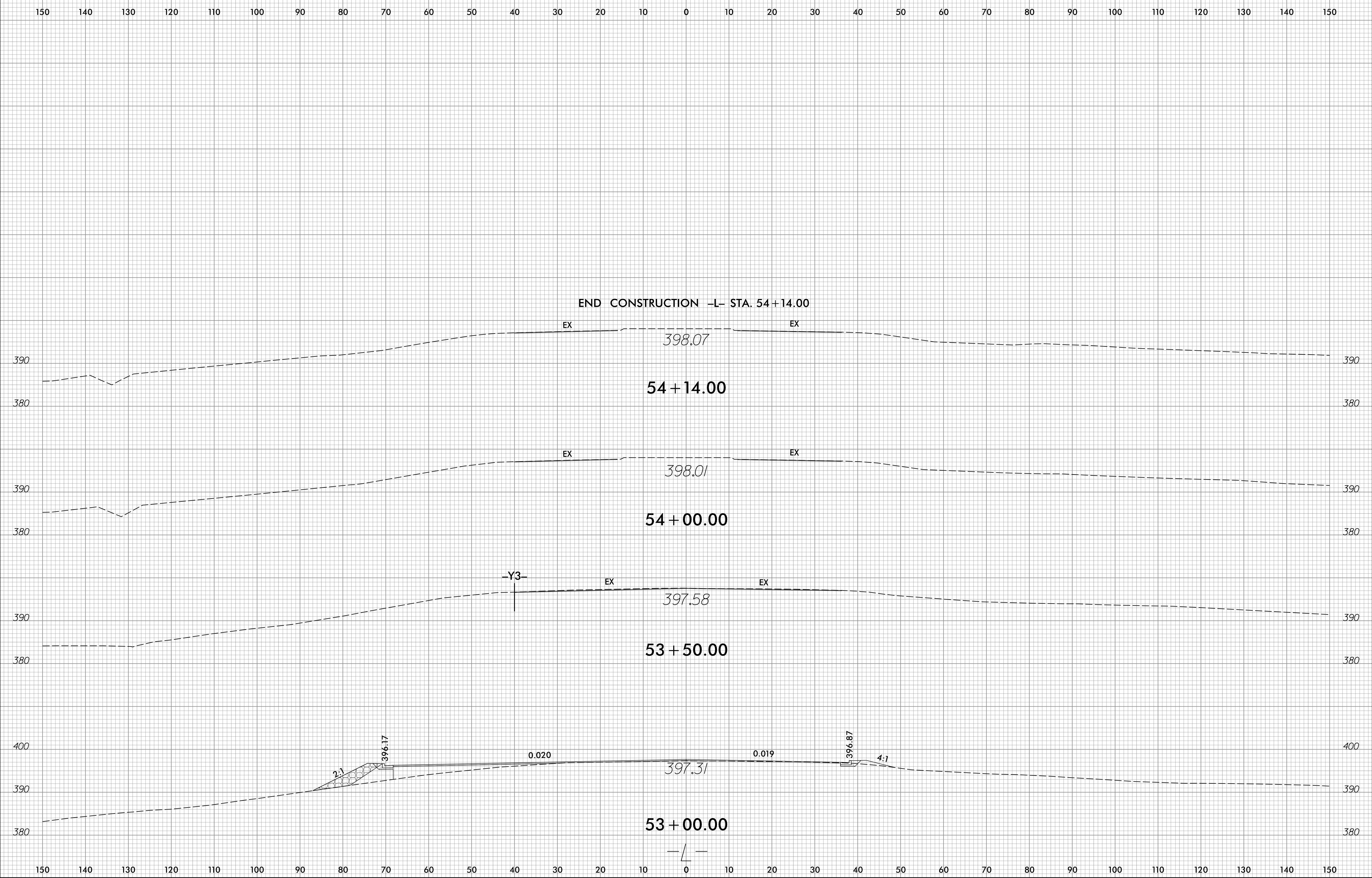

12-AUG-2025 10:41
 HL-0008 I_Rdy_xpl.L.dgn
 gmezvaxk

75 70 65 60 55 50 45 40 35 30 25 20 15 10 5 0 5 10 15 20 25 30 35 40 45 50 55 60 65 70 75

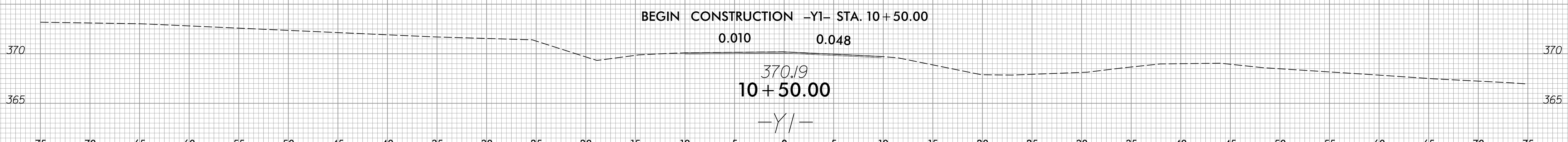
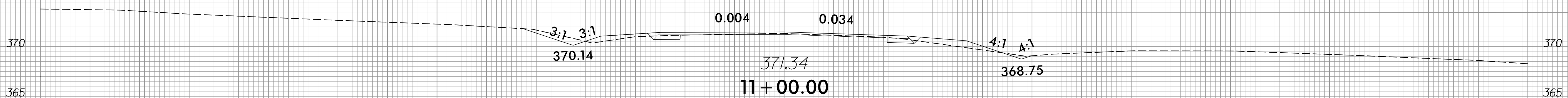
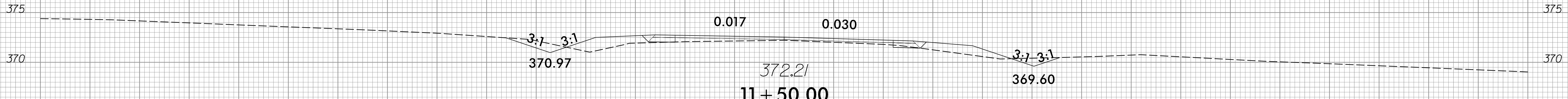
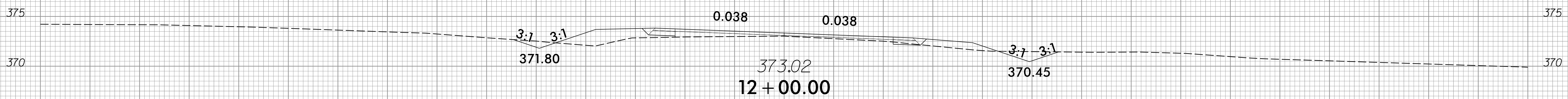
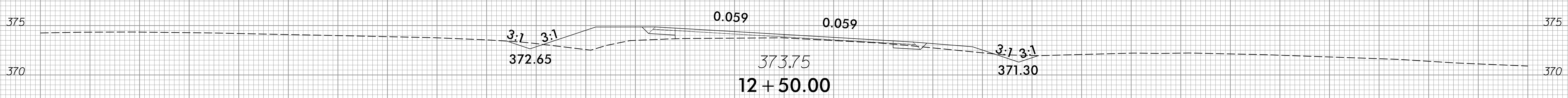
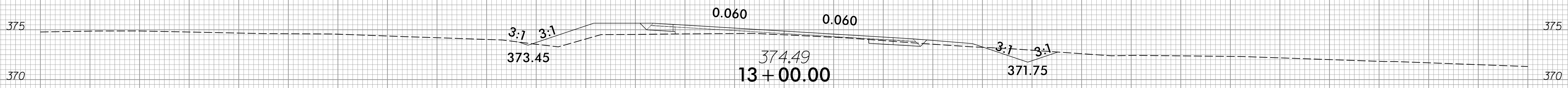

75 70 65 60 55 50 45 40 35 30 25 20 15 10 5 0 5 10 15 20 25 30 35 40 45 50 55 60 65 70 75

07-AUG-2025 15:15
HL-0008I_Rev1.dgn
evon.holt

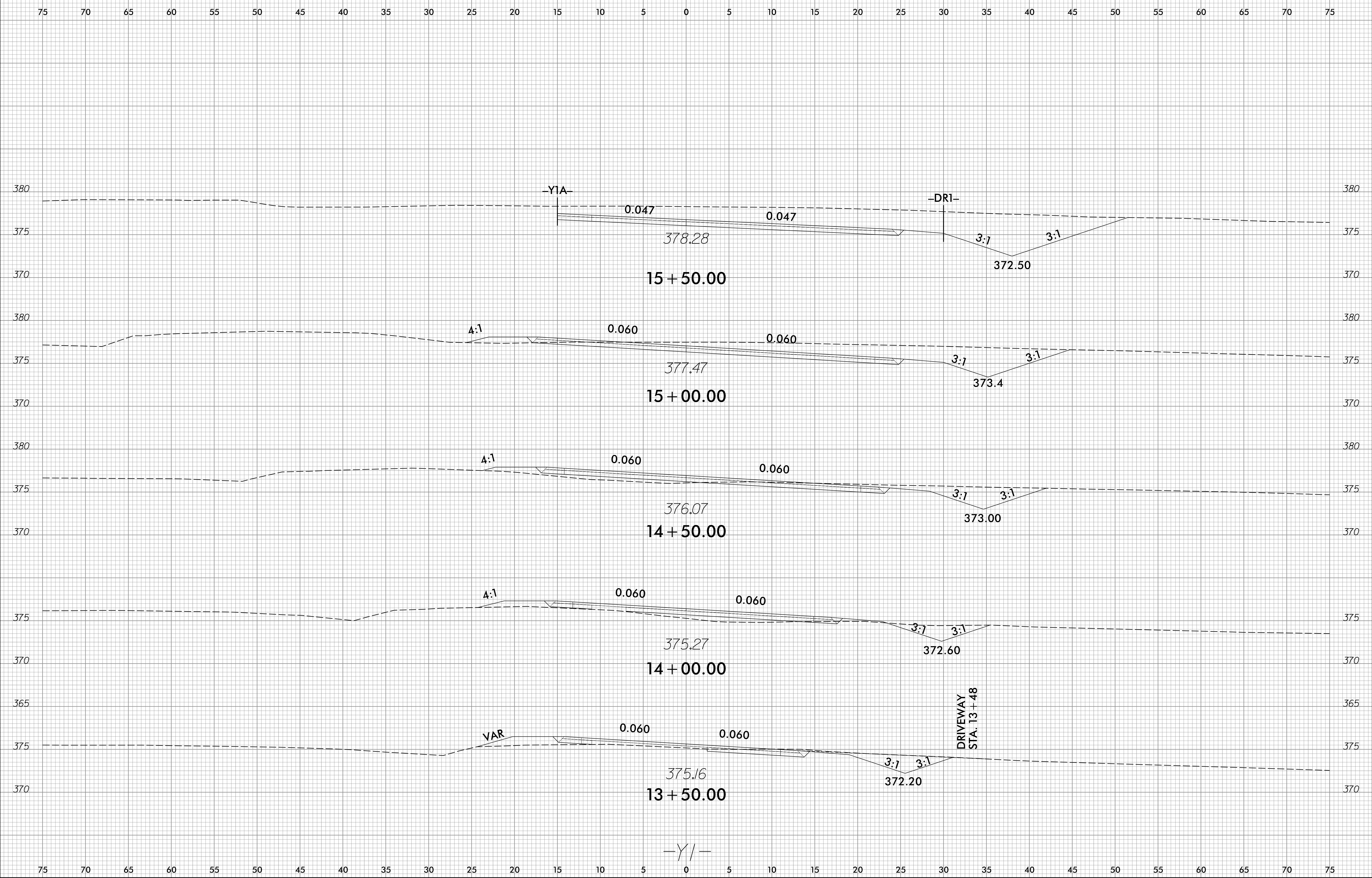

07-AUG-2025 15:15
 HL-0008I_Rev1.xpl_Y1.dgn
 geyon.hollie

75 70 65 60 55 50 45 40 35 30 25 20 15 10 5 0 5 10 15 20 25 30 35 40 45 50 55 60 65 70 75

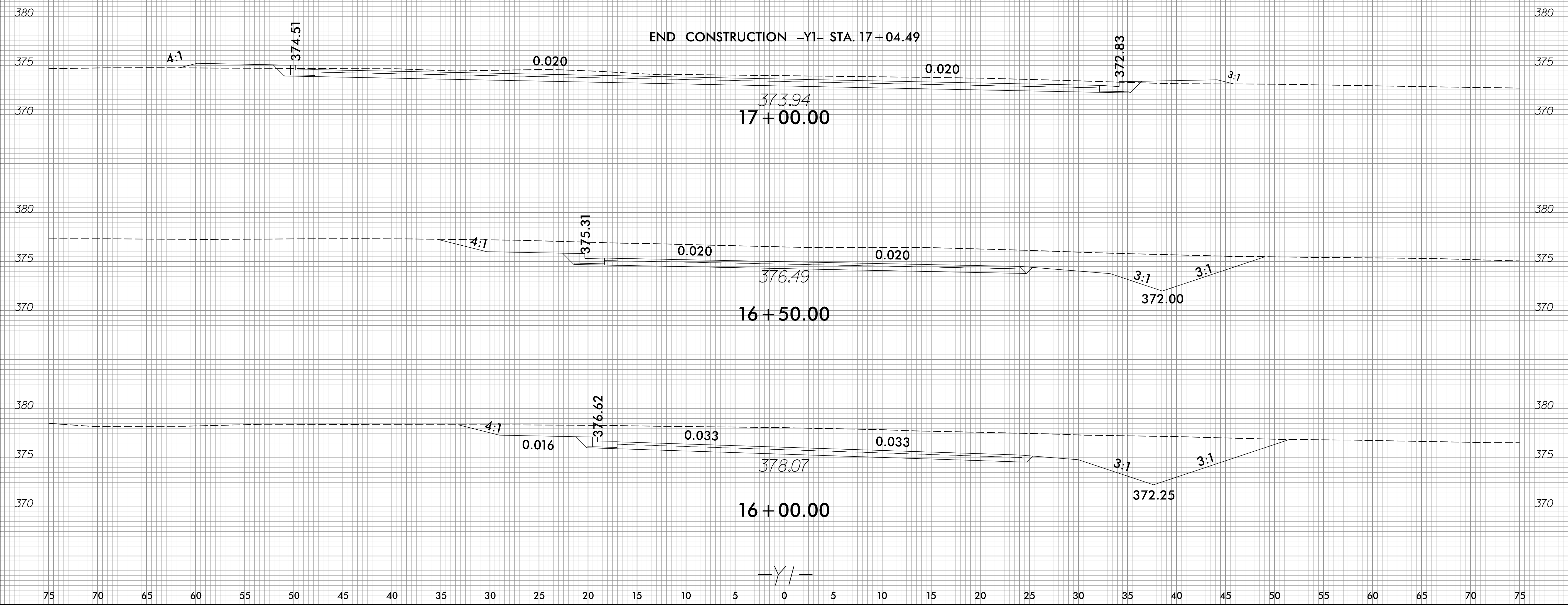

07-AUG-2025 15:15
HL-0008I_Rev1.xpl_Y1.dgn
gavon.hodde

75 70 65 60 55 50 45 40 35 30 25 20 15 10 5 0 5 10 15 20 25 30 35 40 45 50 55 60 65 70 75

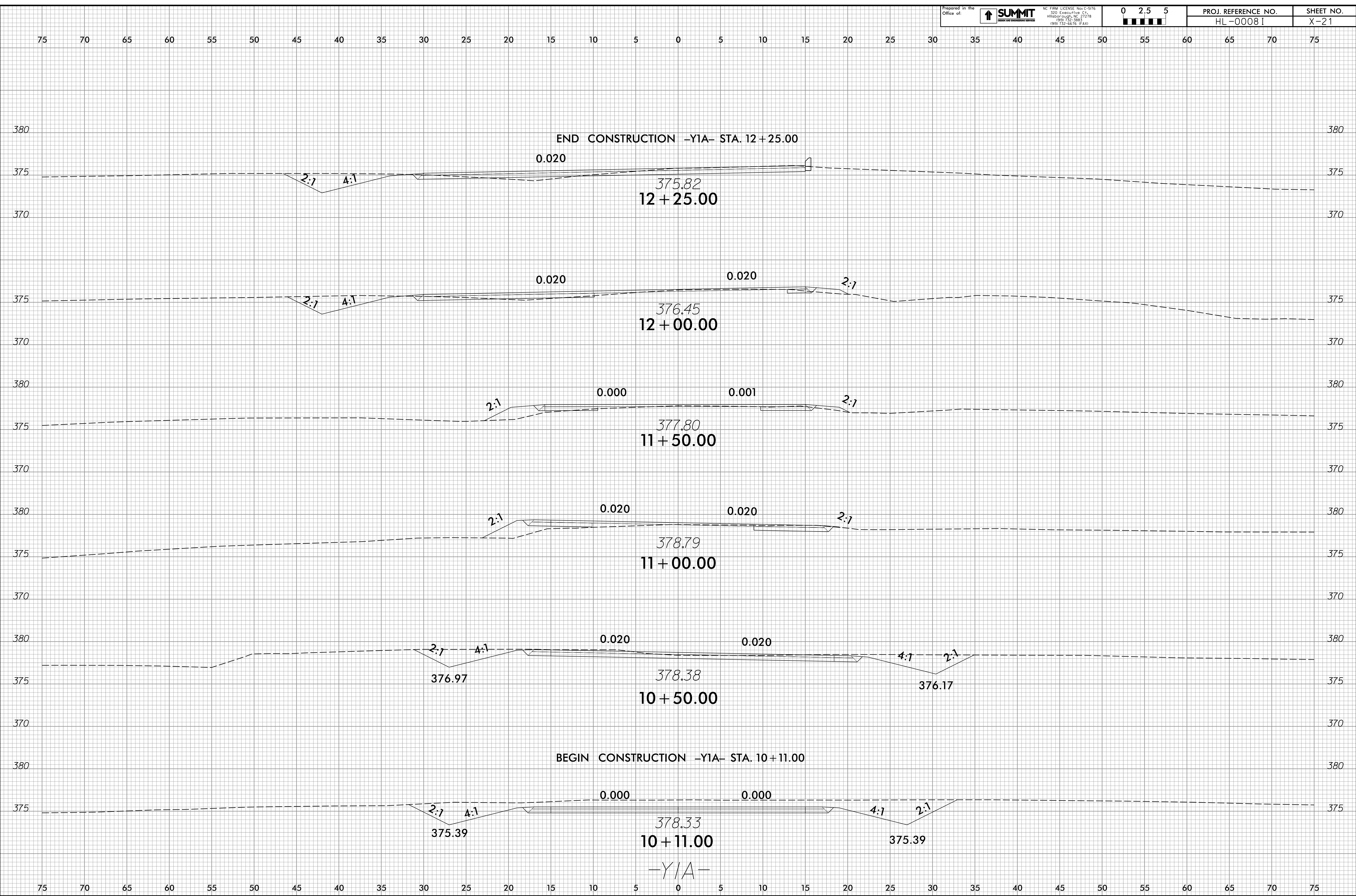

07-AUG-2025 15:15
HL-0008I_Rev1.xpl_Y1A.dgn
gsvon.hdt

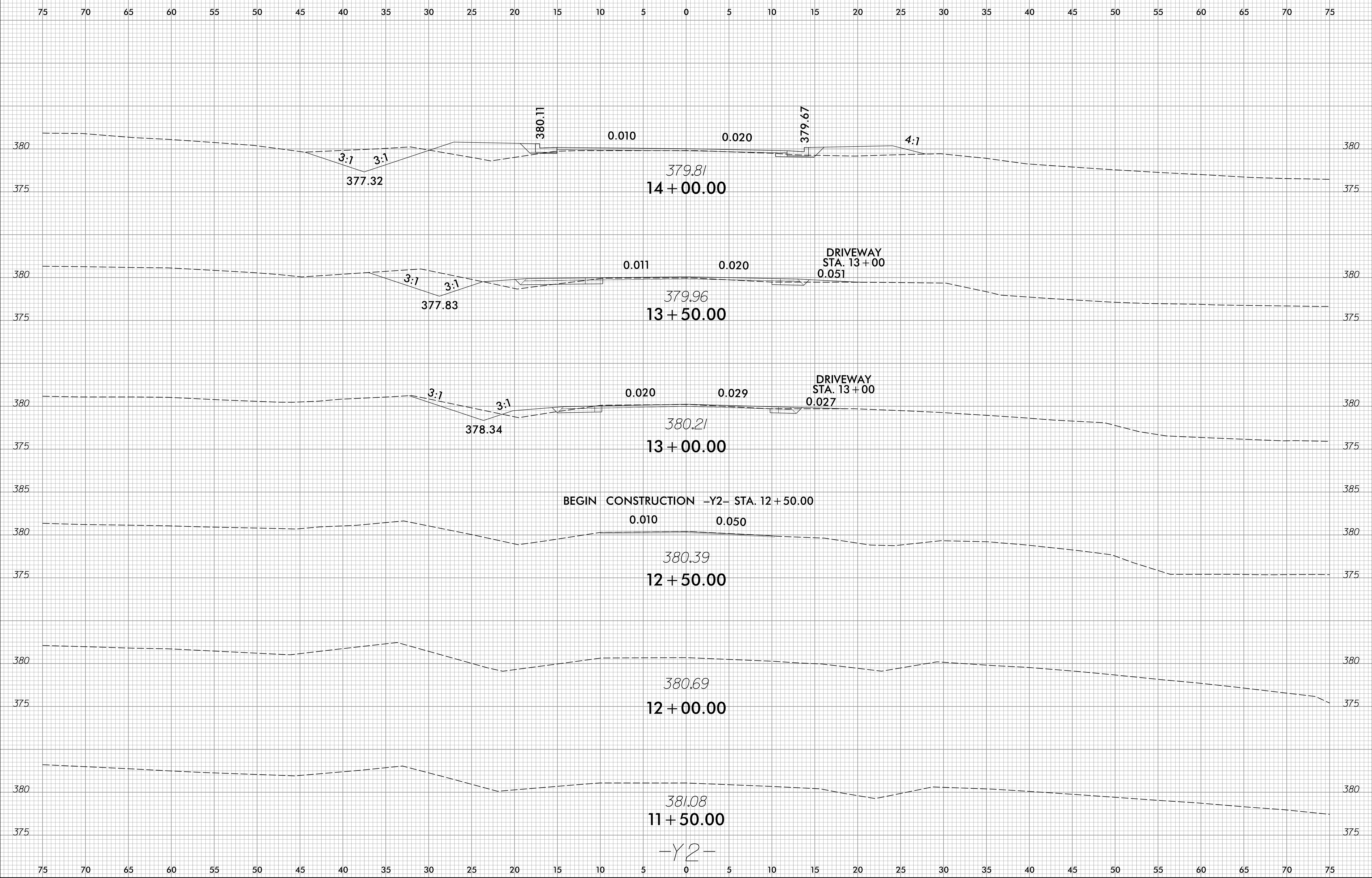

07-AUG-2025 15:15
 HL-0008I_Rev1.xpl_Y2.dgn
 geyon.hollie

75 70 65 60 55 50 45 40 35 30 25 20 15 10 5 0 5 10 15 20 25 30 35 40 45 50 55 60 65 70 75

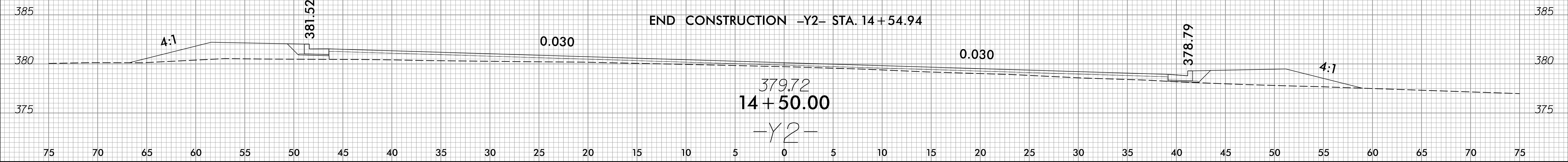

07-AUG-2025 15:15
 HL-0008I_Rev1.xpl_Y2.dgn
 geyon.holtz

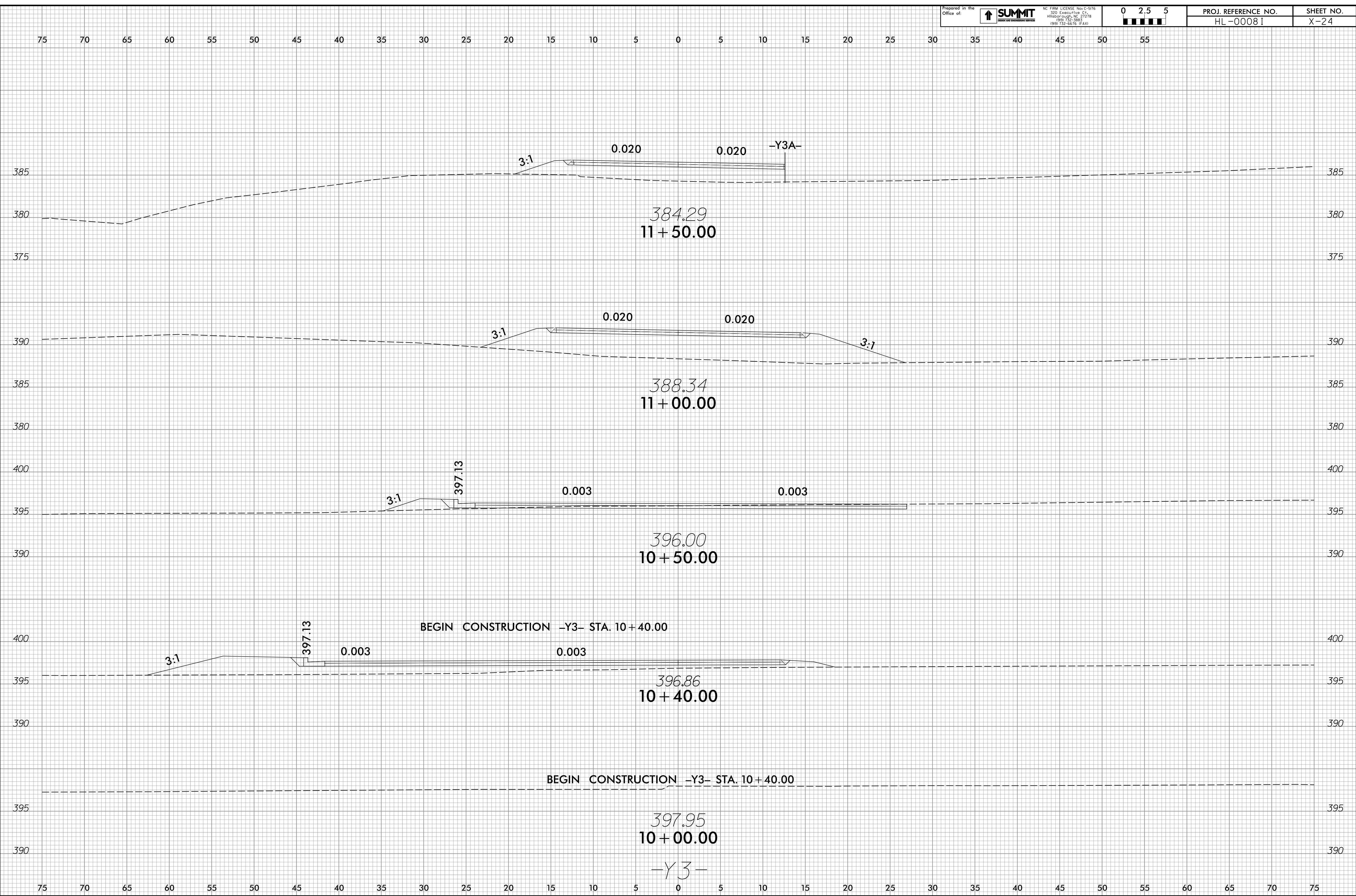

07-AUG-2025 15:15
 HL-0008I_Rev1.xpl_Y3.dgn
 geyon.holtz

75 70 65 60 55 50 45 40 35 30 25 20 15 10 5 0 5 10 15 20 25 30 35 40 45 50 55

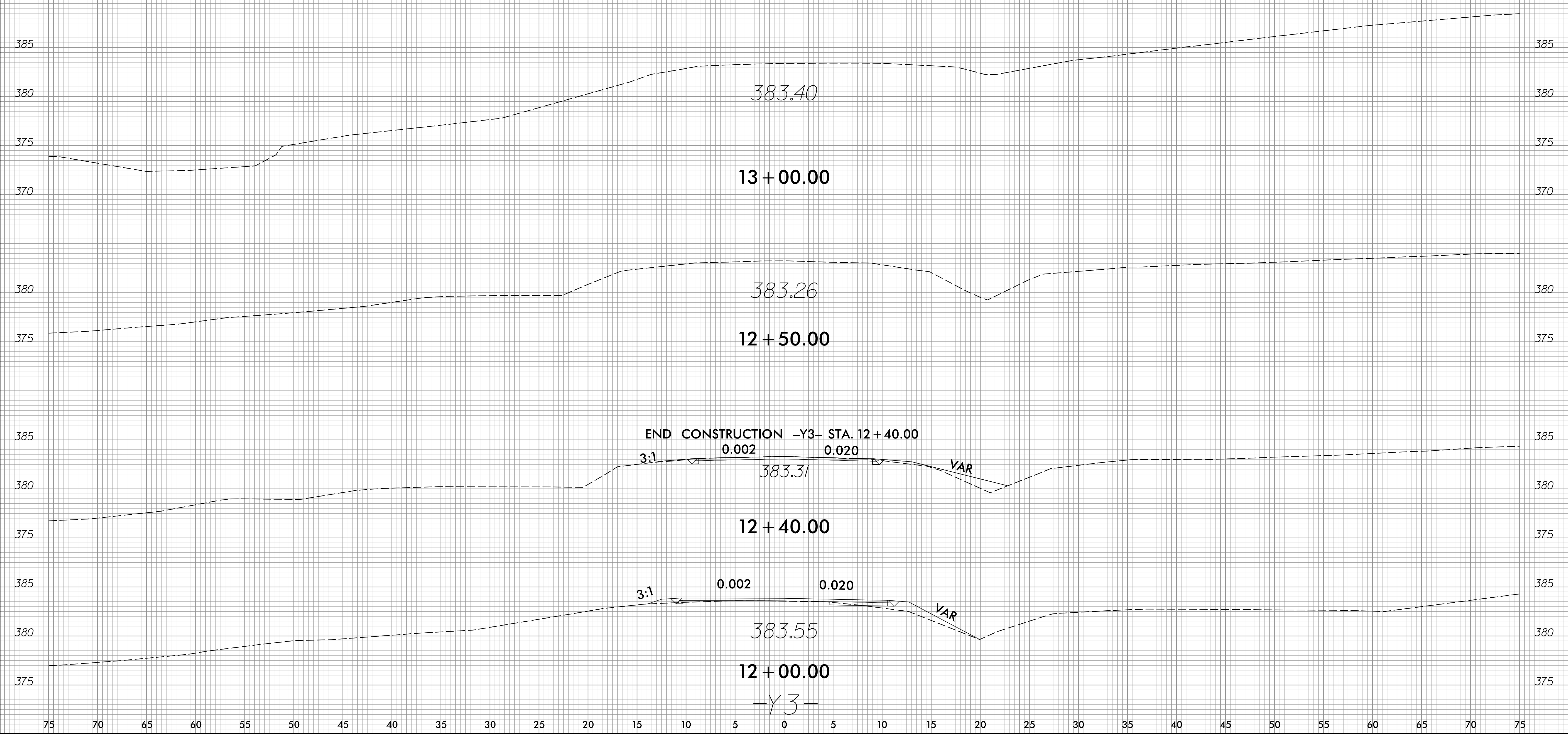

07-AUG-2025 15:15
HL-00081_Plot1_xpl_Y3.dgn
evon.holtz

75 70 65 60 55 50 45 40 35 30 25 20 15 10 5 0 5 10 15 20 25 30 35 40 45 50 55

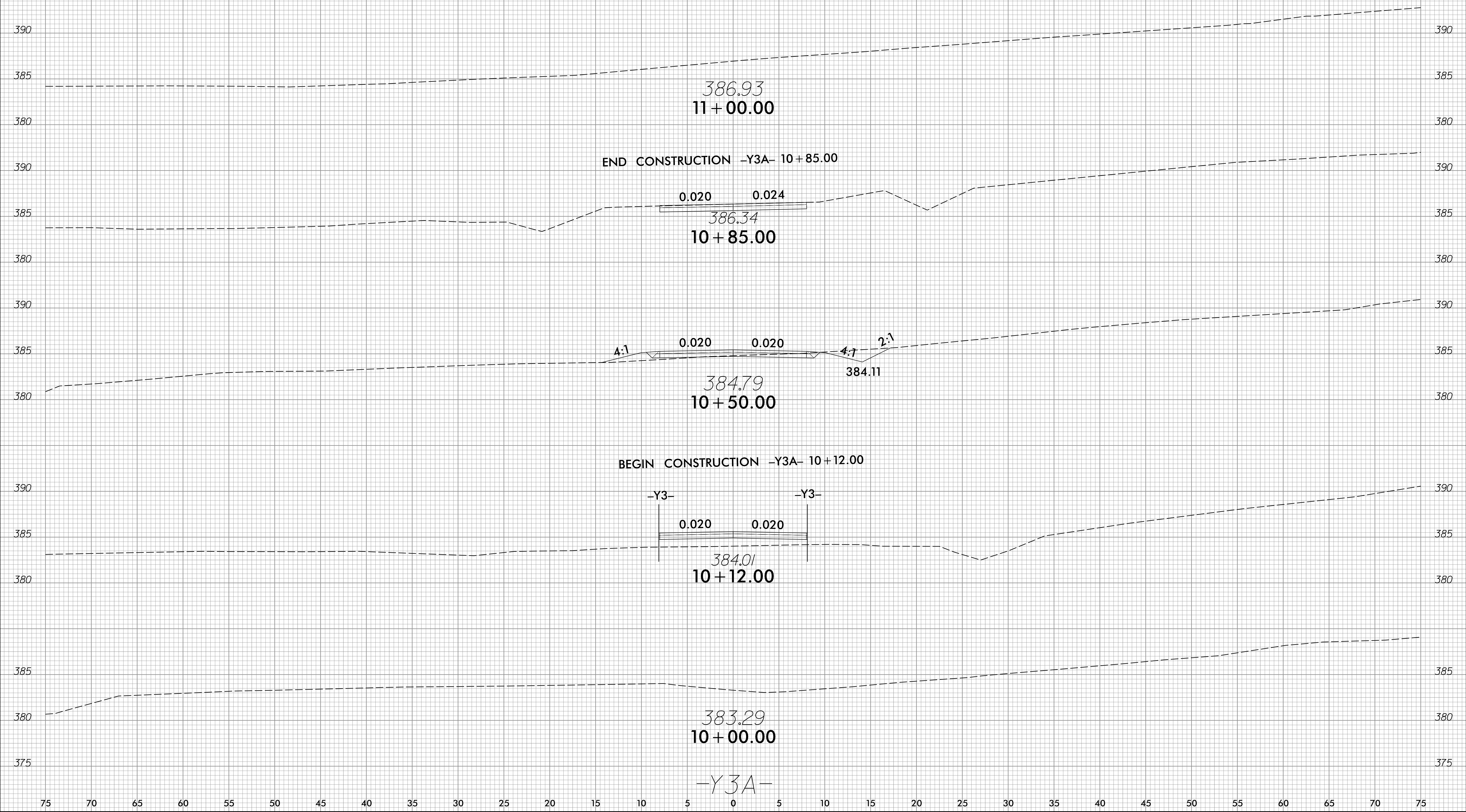

07-AUG-2025 15:15
HL-00081_Plotting.plt_Y3A.dgn
g:\work\h0081

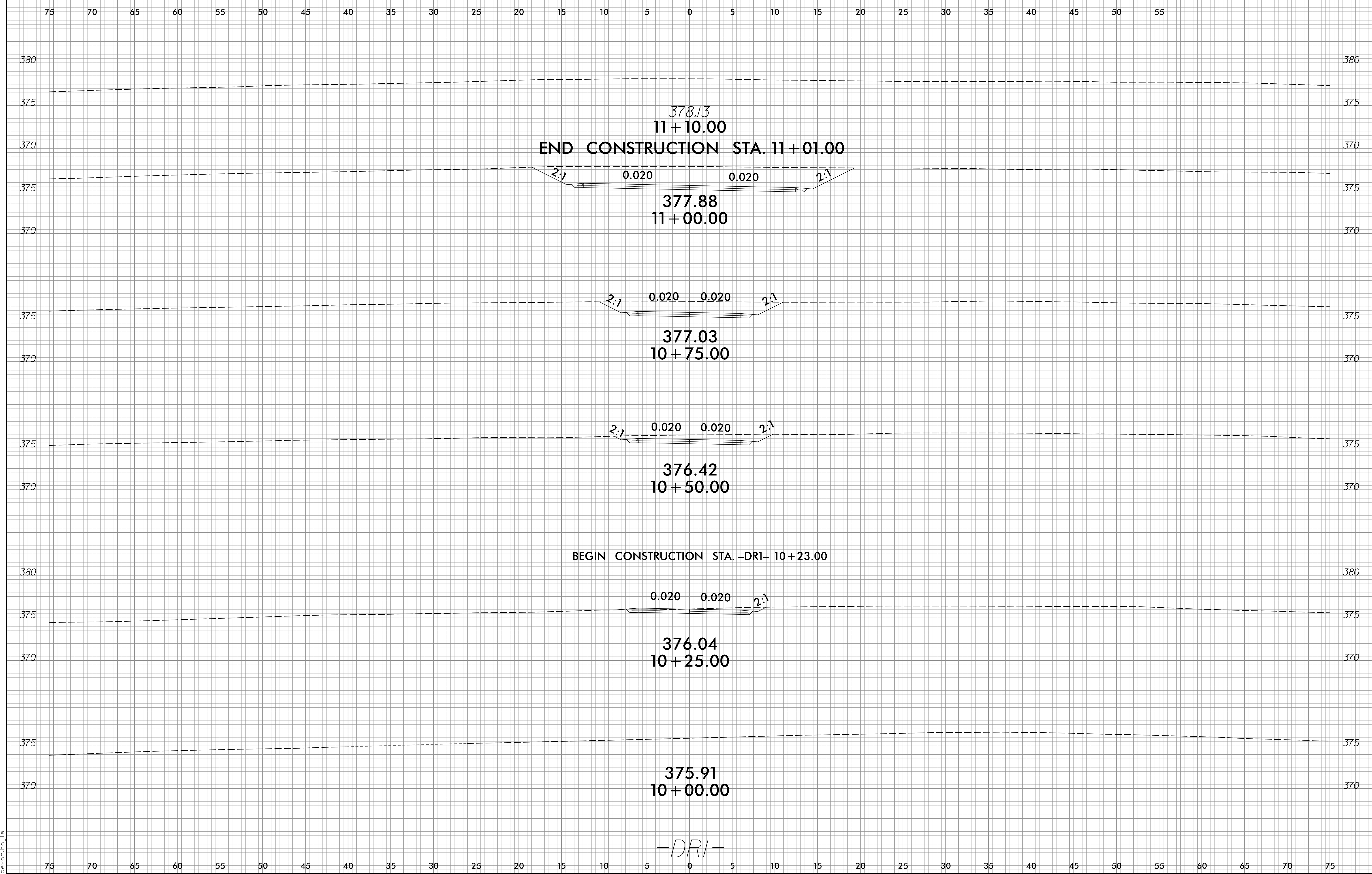

07-AUG-2025 15:15
HL-00081_Plot1.dgn
evon.holt

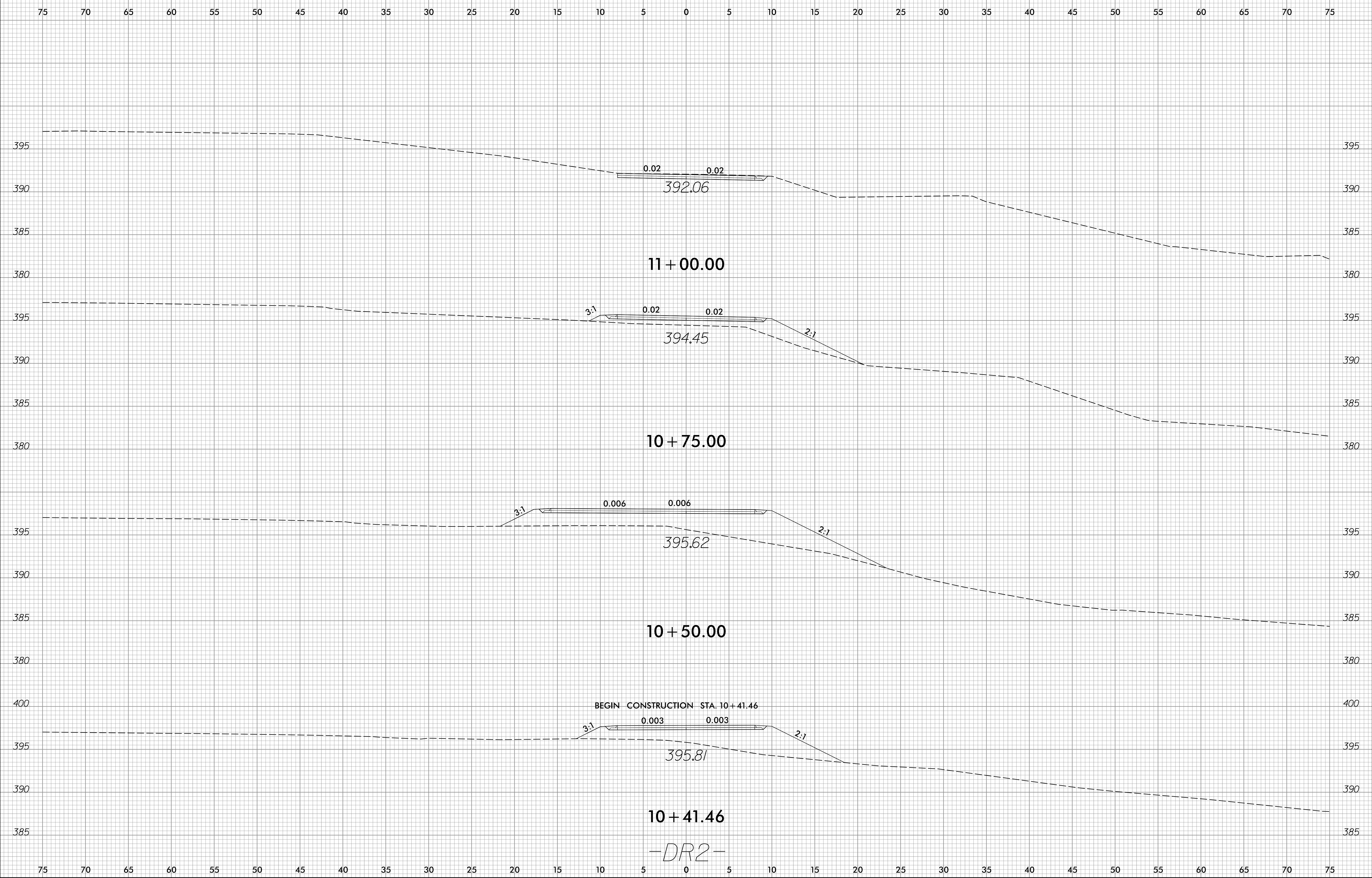

12-AUG-2025 10:41
 HL-0008 I_Rdy_xpl_DR2.dgn
 gerezavak

75 70 65 60 55 50 45 40 35 30 25 20 15 10 5 0 5 10 15 20 25 30 35 40 45 50 55 60 65 70 75

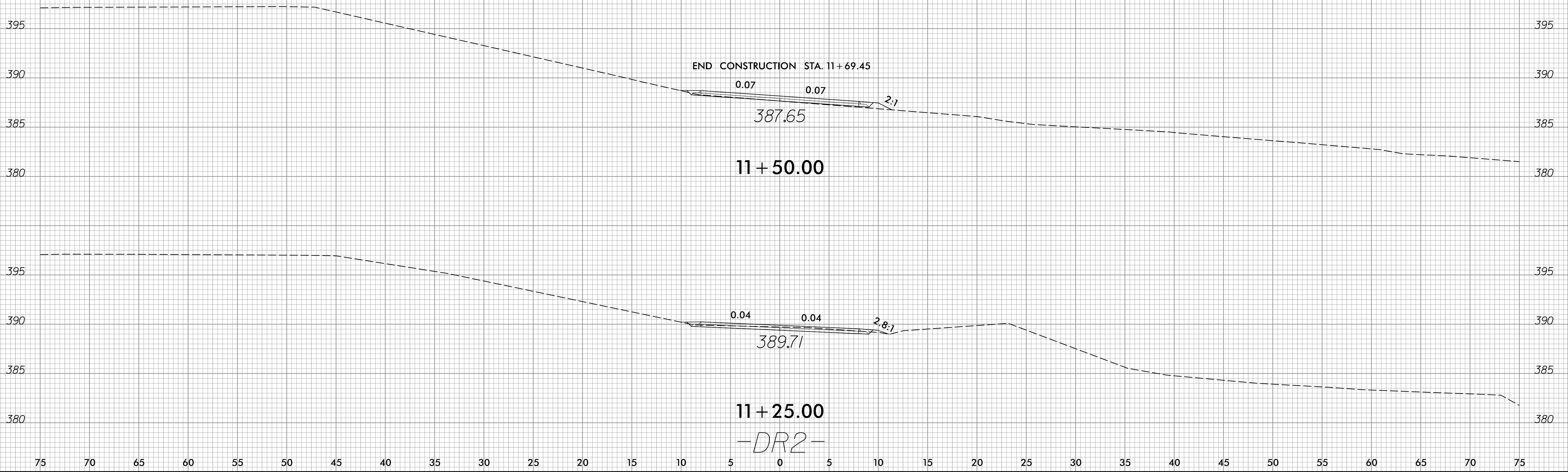

-DR2-

12-AUG-2025 10:42
 HL-0008I_Rdy_xpl_DR2.dgn
 gzerzavak