

SURVEY CONTROL SHEET



W/ EXISTING CENTERLINE ALIGNMENTS PRIOR TO CONSTRUCTION

I, ROBERT H. BENGTON, PLS, certify that the Baseline Control for this project was completed under my direct and responsible charge from an actual survey made under my supervision; that all horizontal closures had a minimum ratio of precision of 1:20,000 (Class AA) and Vertical accuracy to Class A. Field work was performed from 03/19/20 to 03/27/20 , and all coordinates are based on NAD 83/2011 and all elevations are based on NAVD 88; that this survey was performed to meet the requirements of 21NCAC 56.1600 as applicable.

This 5th day of November, 2021.

Designed by:
Robert H. Bengton
EA79ETCA33894F1

Professional Land Surveyor L-3453

PROJECT REFERENCE NO.	SHEET NO.
BR0096	RW02C-1
Location and Surveys	
 Dewberry Engineers Inc. 551 PINEY FOREST ROAD DANVILLE, VA 24540 PHONE: 434.797.4497 FAX: 434.797.4341 NCBELS #F-0929	
<p>PROJECT SURVEYOR</p>  11/5/2021	
DOCUMENT NOT CONSIDERED FINAL UNLESS ALL SIGNATURES COMPLETED	

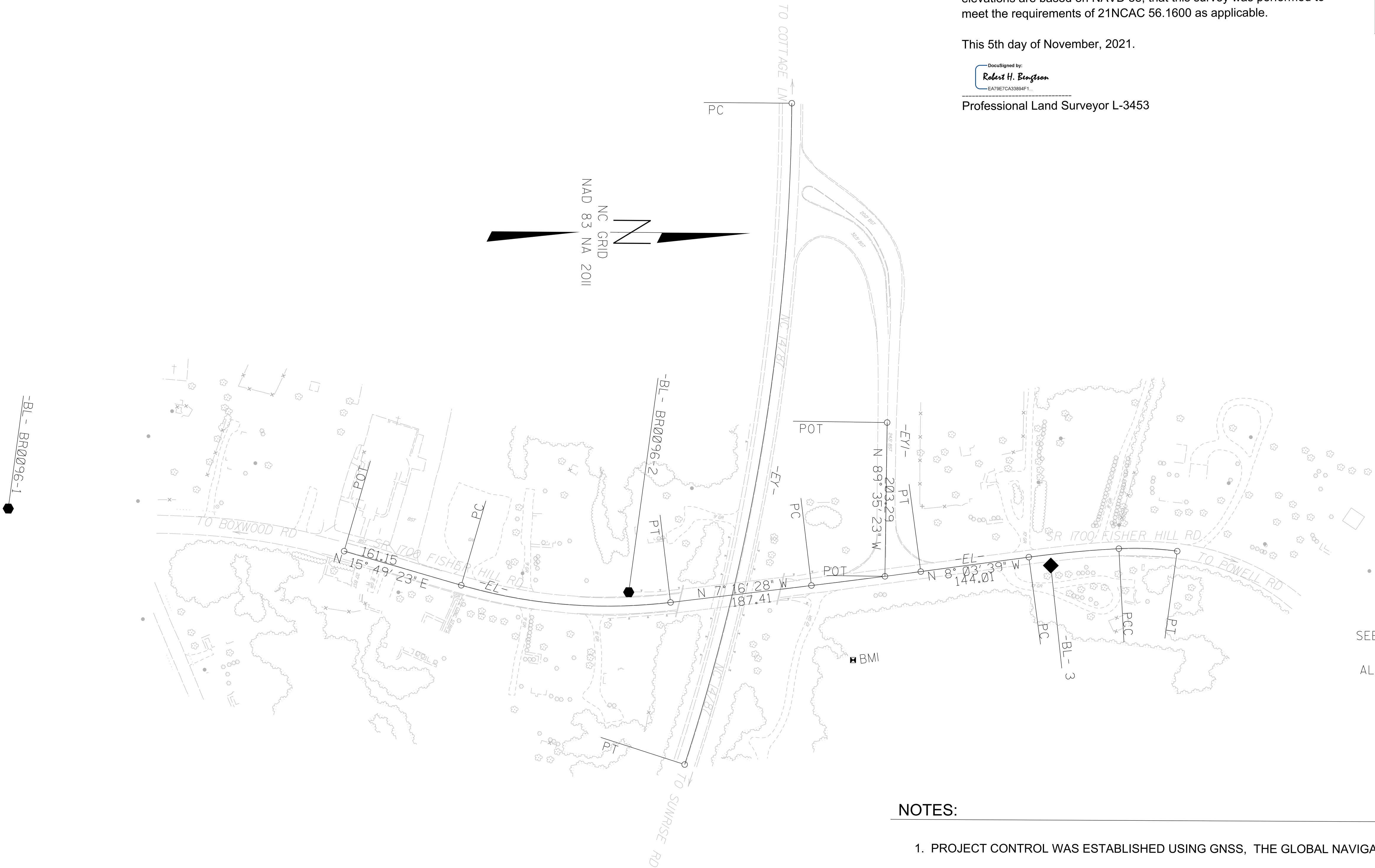

SEE SHEET RW02C-3
FOR FURTHER
ALIGNMENT DETAILS

NOTES:

1. PROJECT CONTROL WAS ESTABLISHED USING GNSS, THE GLOBAL NAVIGATION SATELLITE SYSTEM.
2. THE SURVEY CONTROL DATA FOR THIS PROJECT HAS BEEN COMPILED FROM VARIOUS SOURCES. IF FURTHER INFORMATION REGARDING PROJECT CONTROL IS NEEDED, PLEASE CONTACT THE LOCATION AND SURVEYS UNIT.