PROJECT REFERENCE NO.	SHEET NO.
U-5797	EC-16/CONST 8

STV Engineers, Inc.
900 West Trade St., Suite 715
Charlotte, NC 28202
NC License Number F-0991

NAD 83/2011

FINAL GRADING
EROSION CONTROL FOR
CONSTRUCTION SHEET 8

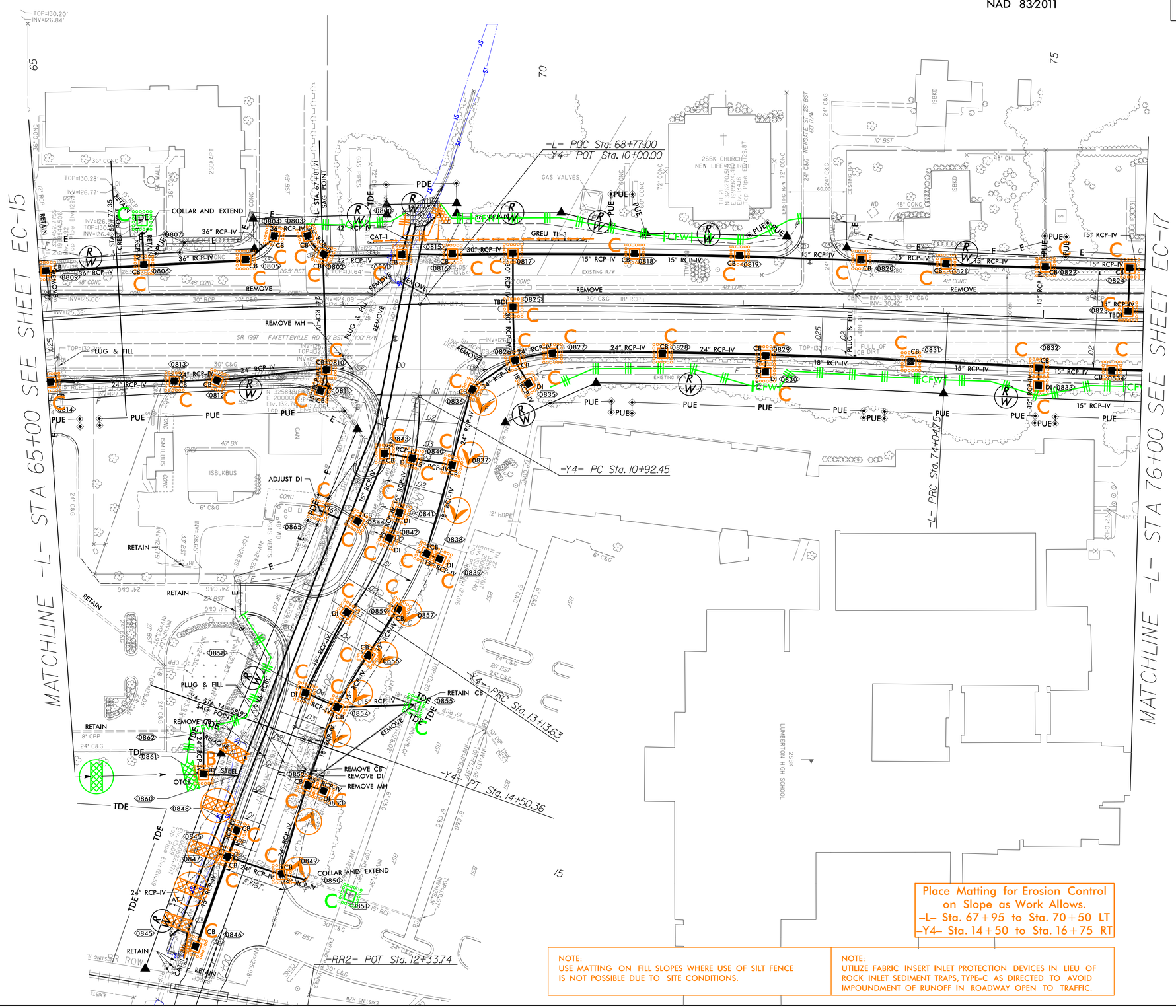

Place Matting for Erosion Control
on Slope as Work Allows.
-L- Sta. 67+95 to Sta. 70+50 LT
-Y4- Sta. 14+50 to Sta. 16+75 RT

NOTE:
USE MATTING ON FILL SLOPES WHERE USE OF SILT FENCE IS NOT POSSIBLE DUE TO SITE CONDITIONS.

NOTE:
UTILIZE FABRIC INSERT INLET PROTECTION DEVICES IN LIEU OF ROCK INLET SEDIMENT TRAPS, TYPE-C AS DIRECTED TO AVOID IMPOUNDMENT OF RUNOFF IN ROADWAY OPEN TO TRAFFIC.

8/17/99

10/29/2024
R:\Environmental\Design\PSH\U5797_ec_psh08F.dgn
smith4H