Docusign Envelope ID: 0A3240E6-A3D9-40D5-8090-E48D783FBE0A

SEE TMP-1D FOR TEMPORARY SHORING INFORMATION

(13) -Y2- STA 19+47±, 83.3′ LT TO 20+04± 58.1′ LT
QUANTITY = 991 SF, AVERAGE HEIGHT = 14.9′

(14) -Y2- STA 20+39±, 60.2′ LT TO 20+51± 84.7′ LT
QUANTITY = 419 SF, AVERAGE HEIGHT = 15.3′

STV Engineers, Inc.
2121 RDU Center Dr.
Suite 210
Morrisville, NC 27560
NC License Number F-0991

PROJ. REFERENCE NO.	SHEET NO.
U-5797	TMP-23

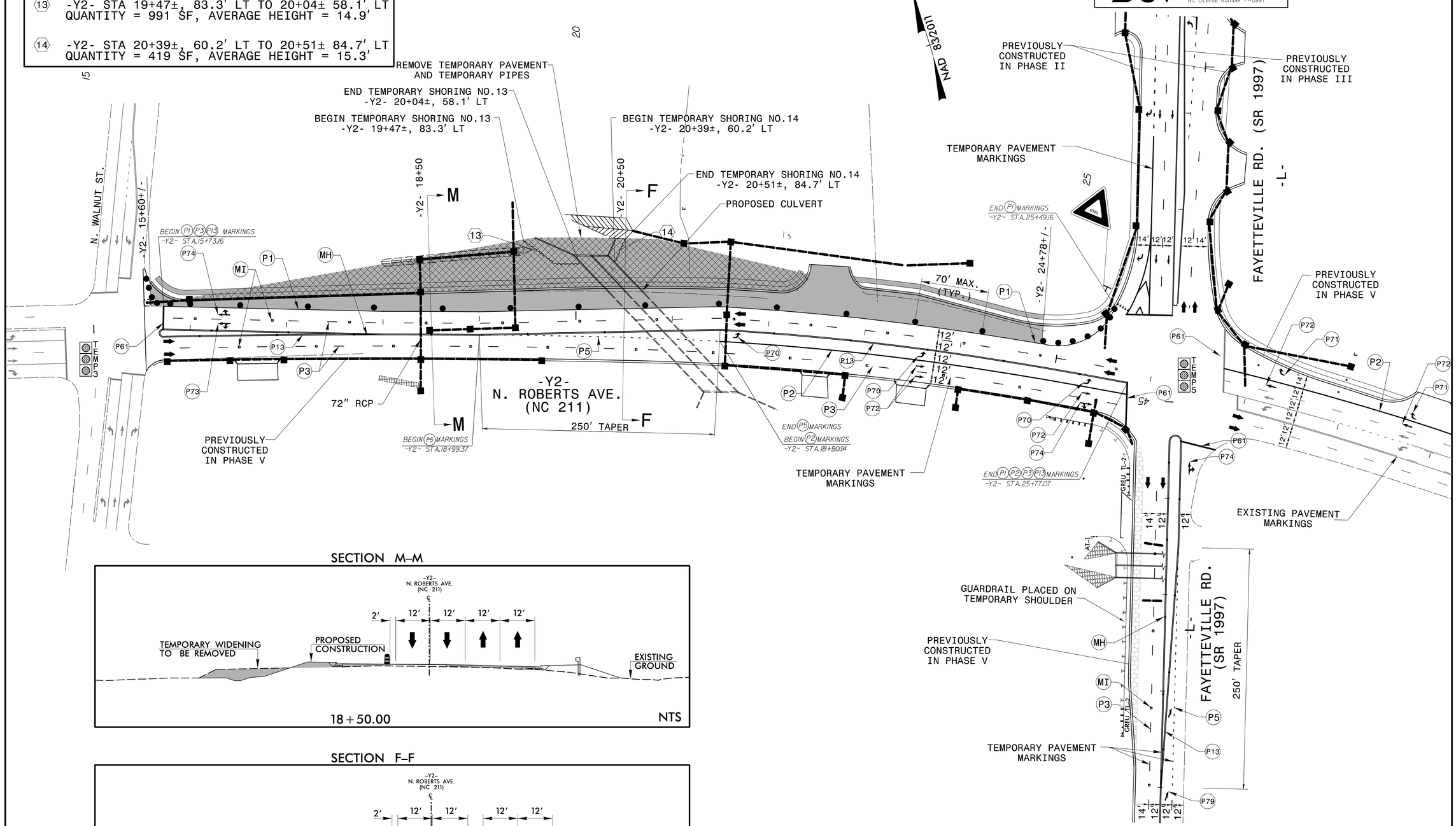

SECTION M–M

SECTION F–F

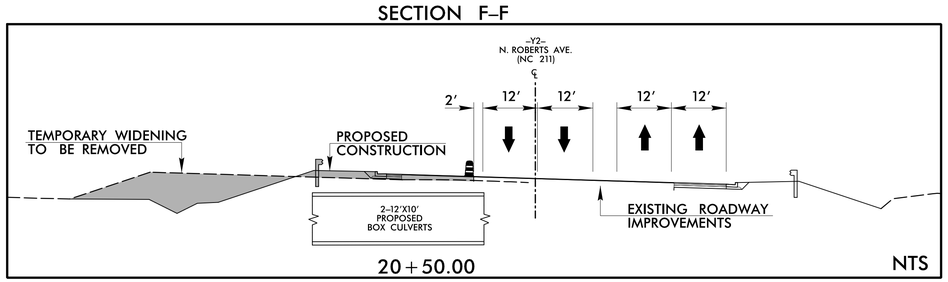

DOCUMENT NOT CONSIDERED FINAL UNLESS ALL SIGNATURES COMPLETED

APPROVED: Signed by: Weston Murphy 1E1CB20A7EF7A4B8... DATE: 12/4/2025

SEAL — NORTH CAROLINA PROFESSIONAL SEAL 049235 ENGINEER WESTON D. MURPHY

DIVISION OF HIGHWAYS — STATE OF NORTH CAROLINA — DEPARTMENT OF TRANSPORTATION — WORK ZONE TRAFFIC CONTROL

TEMPORARY TRAFFIC CONTROL PHASE VI DETAIL STEP 1

12/3/2025
R:\Traffic\TrafficControl\TCP\Sheets\U-5797_TCP_TMP-23_phase 6-Ldgn
MurphyWD