Docusign Envelope ID: 0A3240E6-A3D9-40D5-8090-E48D783FBE0A

STV Engineers, Inc.
2121 RDU Center Dr.
Suite 210
Morrisville, NC 27560
NC License Number F-0991

PROJ. REFERENCE NO.	SHEET NO.
U-5797	TMP-22

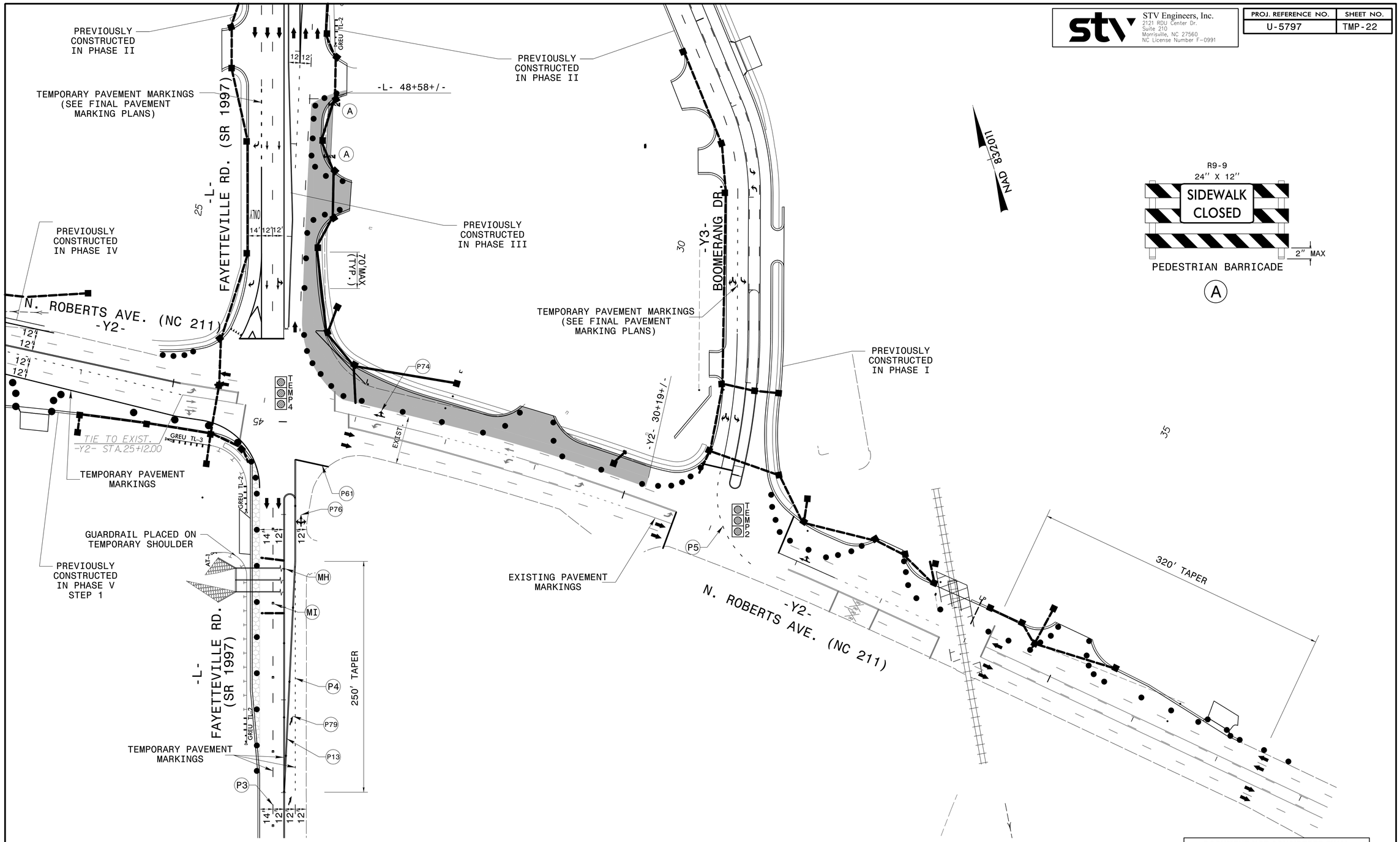

SEE ROADWAY PLANS SHEET 2B-4 FOR TEMPORARY WIDENING DETAIL

DOCUMENT NOT CONSIDERED FINAL UNLESS ALL SIGNATURES COMPLETED

APPROVED: Signed by: Weston Murphy 4F6CB30A3F7A488... DATE: 12/4/2025

SEAL — NORTH CAROLINA PROFESSIONAL SEAL 049235 ENGINEER WESTON D. MURPHY

DIVISION OF HIGHWAYS — STATE OF NORTH CAROLINA — DEPARTMENT OF TRANSPORTATION — WORK ZONE TRAFFIC CONTROL

TEMPORARY TRAFFIC CONTROL PHASE V DETAIL STEP 2

12/3/2025
R:\Traffic\TrafficControl\TCP\Sheets\U-5797_TCP_TMP-22_phase 5-2.dgn
MurpWD