

REVISIONS

MATCHLINE -L- STA 30+00 SEE SHEET RW4

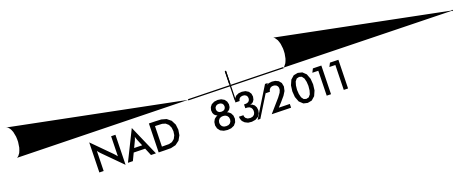
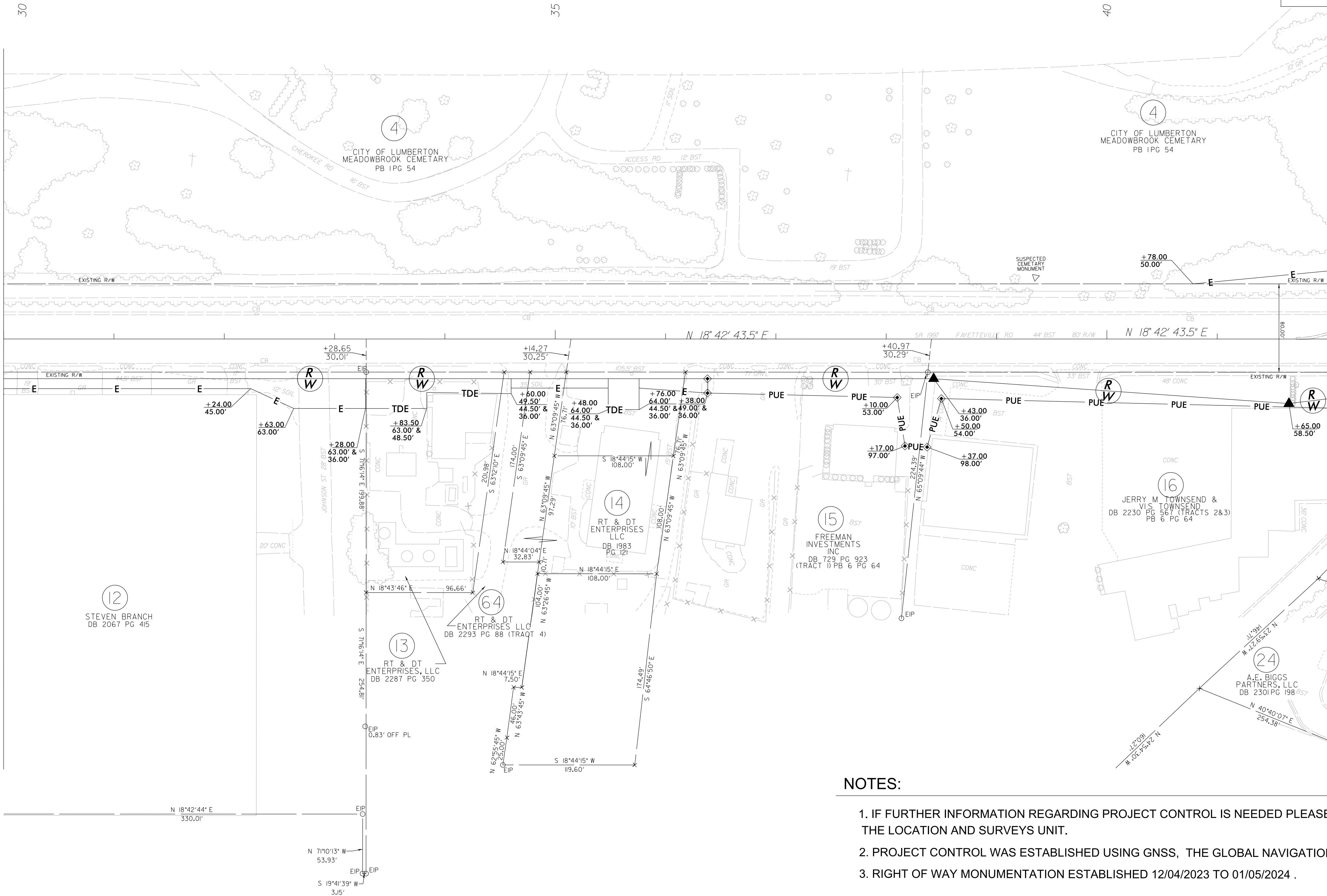

I, RUDOLF A. VANDERVELDE JR., PLS, certify that the right of way and permanent easement monumentation for this project shown herein was completed under my direct and responsible charge from an actual survey made under my supervision; that all horizontal closures had a minimum ratio of precision of 1:10,000 (Class A). Field work was performed from 12/04/2023 to 01/05/2024, and all coordinates are based on NAD83/2011; That this survey was performed to meet the requirements of 21NCAC 56.1600 as applicable.

This 1ST day of FEBRUARY, 2024.  
Rudolf A. VanderVelde Jr. 2/1/2024  
Professional Land Surveyor L-5146

PROJECT SURVEYOR

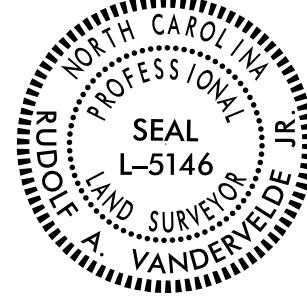

DOCUMENT NOT CONSIDERED FINAL  
UNLESS ALL SIGNATURES COMPLETED

NOTES:

1. IF FURTHER INFORMATION REGARDING PROJECT CONTROL IS NEEDED PLEASE CONTACT THE LOCATION AND SURVEYS UNIT.
2. PROJECT CONTROL WAS ESTABLISHED USING GNSS, THE GLOBAL NAVIGATION SATELLITE SYSTEM.
3. RIGHT OF WAY MONUMENTATION ESTABLISHED 12/04/2023 TO 01/05/2024 .

MATCHLINE -L- STA 42+00 SEE SHEET RW6