Docusign Envelope ID: 4543F601-B7F3-4782-87AB-C1725F114677

PROJECT REFERENCE NO.	SHEET NO.
R-5600	2B-12
R/W SHEET NO.	

ROADWAY DESIGN ENGINEER

NORTH CAROLINA PROFESSIONAL SEAL 047470 ENGINEER ALEXANDER D. SNYDER

10/12/2025

DOCUMENT NOT CONSIDERED FINAL UNLESS ALL SIGNATURES COMPLETED

HDR Engineering, Inc. of the Carolinas
555 Fayetteville St, Suite 900 Raleigh, N.C. 27601
N.C.B.E.L.S. License Number: F-0116

INTERSECTION DETAIL
-Y14- CONNOR RD
-DR5- AND -Y14-

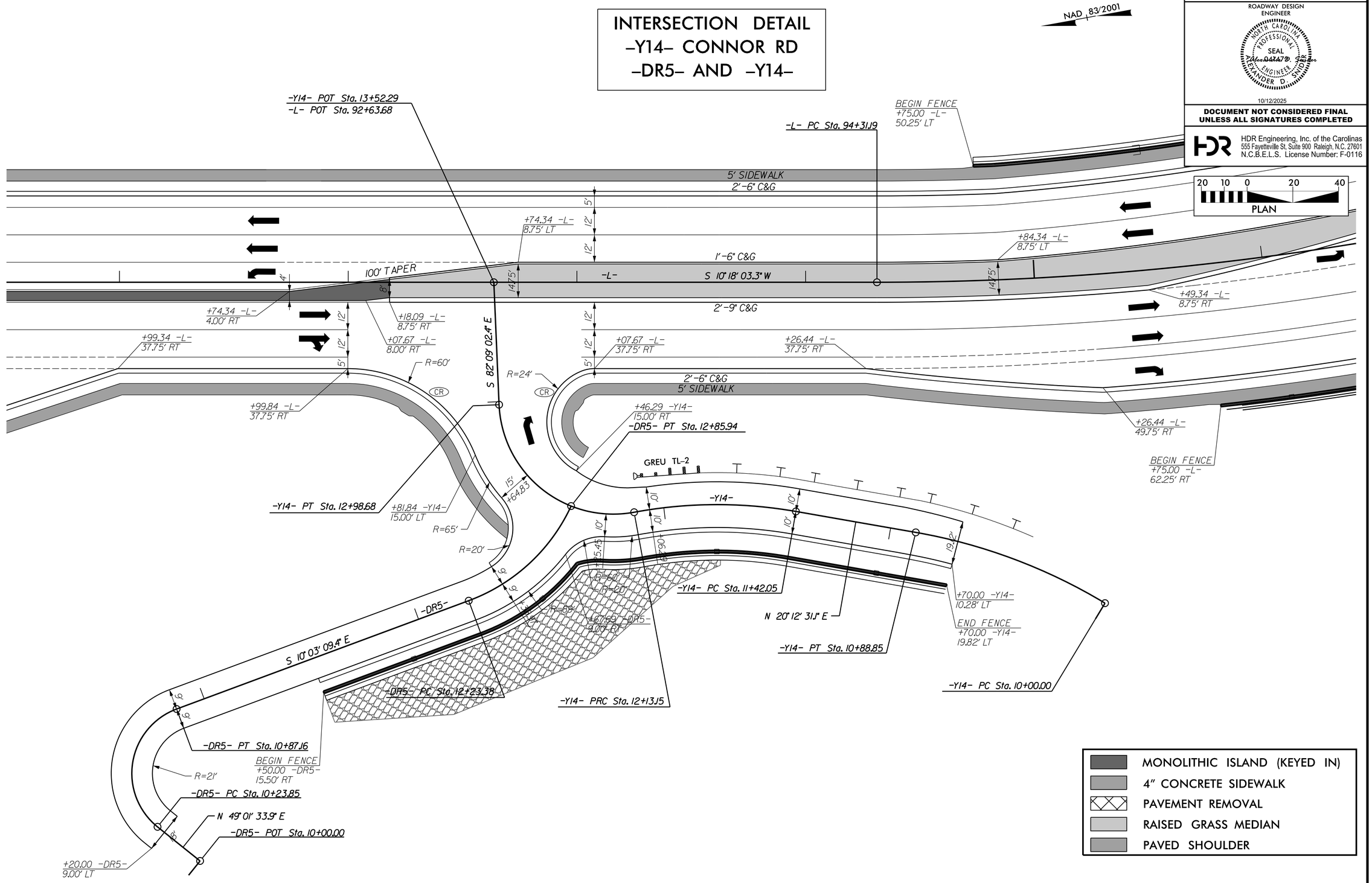

FOR PLAN, SEE SHEET 10

5/14/99
5/13/2025
R-5600_Rdy_psh-2B-12.dgn
12:59:22 PM