Sheet No. 19

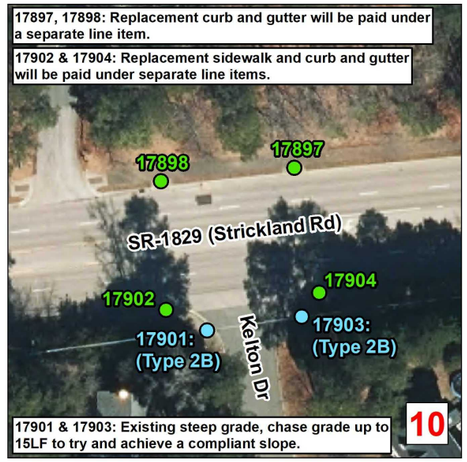

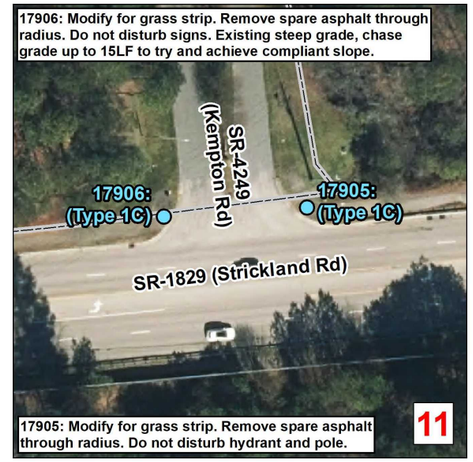

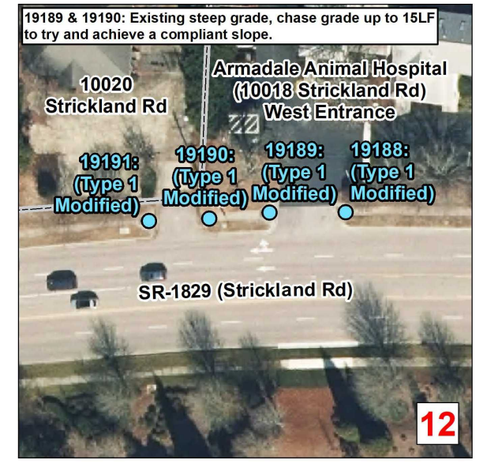

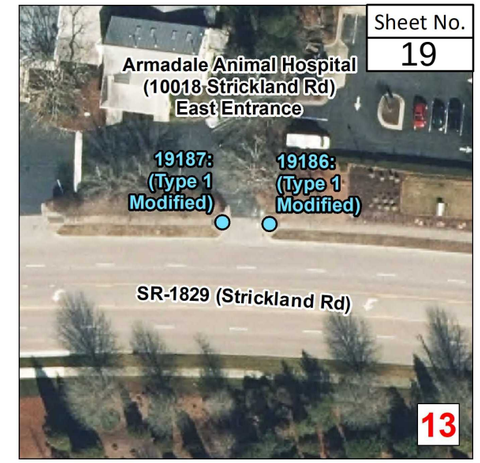

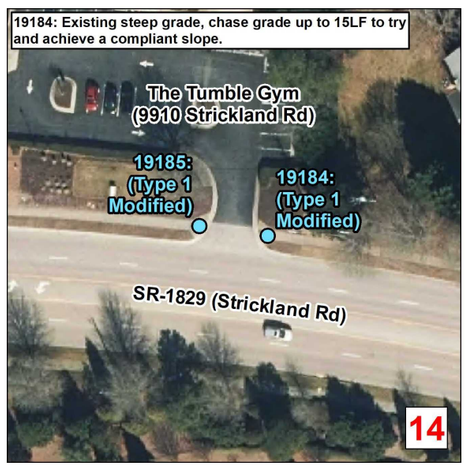

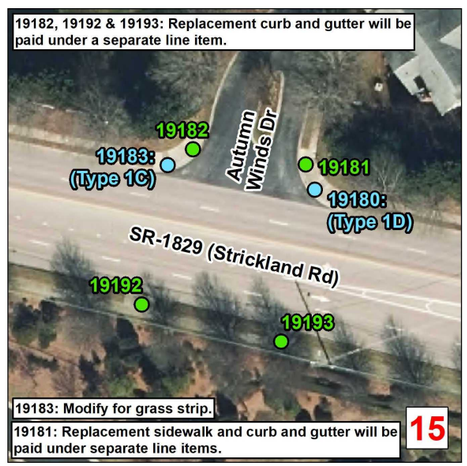

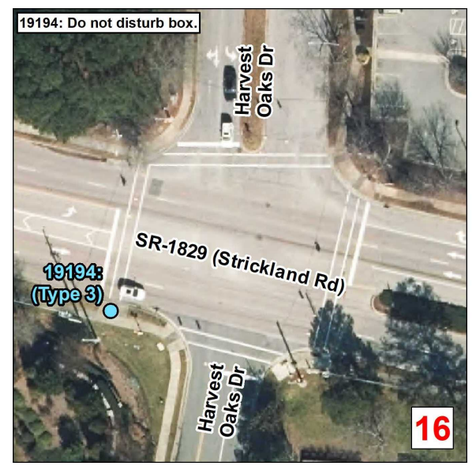

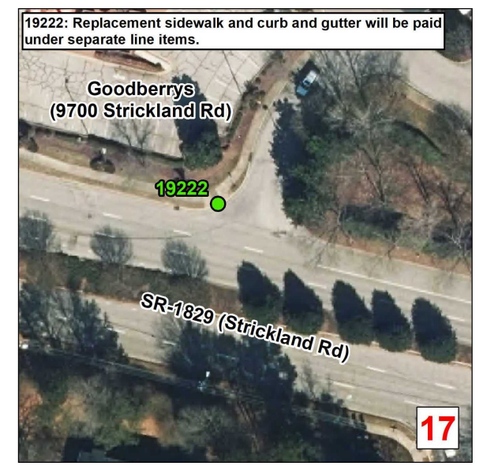

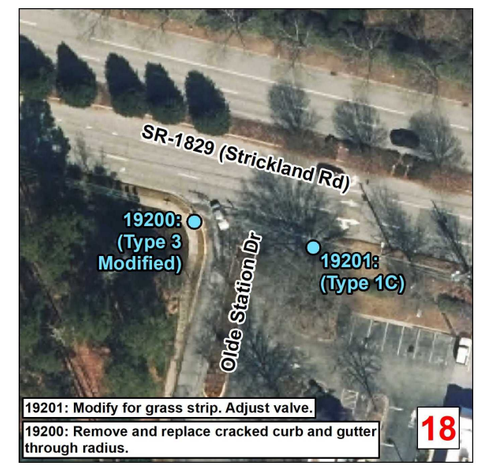

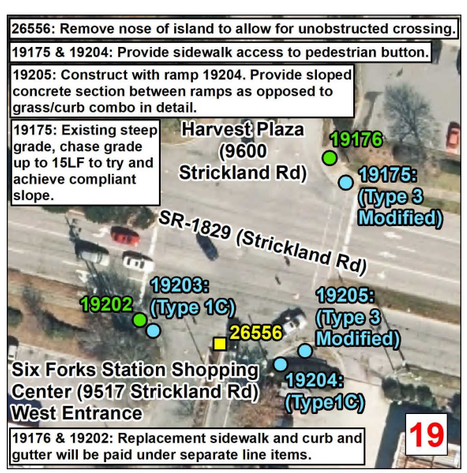

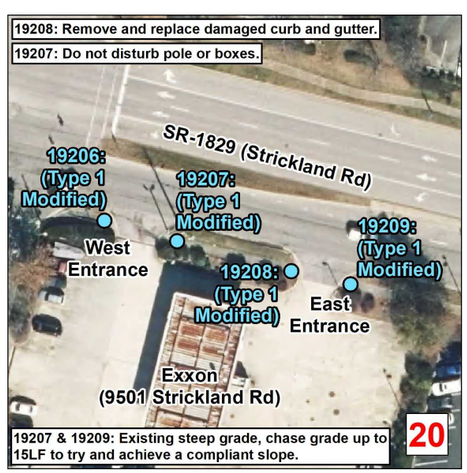

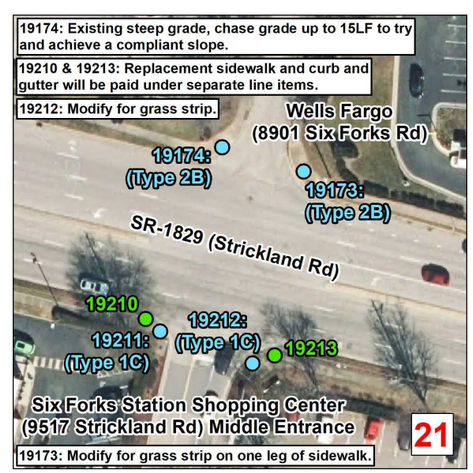

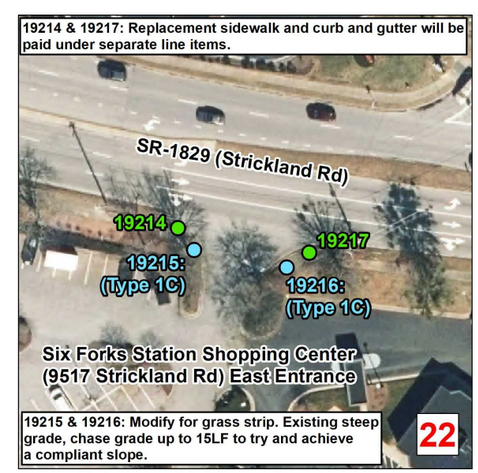

Curb Ramps To Be Repaired

- Retrofit
- Remove and Replace
- New Curb Ramp
- Remove Ramp
- Other

- Municipal Boundary
- NCHPO Historic Boundary (NR and LHD)

Central - Wake County

Project Number: 2026CPT.05.02.20921.1, 2026CPT.05.02.20922.1

Strickland Rd
From NC 50 To SR 1005

NORTH CAROLINA DEPARTMENT
OF TRANSPORTATION
DIVISION 5

Source: NV5 Engineers and Consultants Inc., ESRI, NC OneMap, NCDOT, NCHPO