Docusign Envelope ID: E3D4A34A-1F8B-44E5-A311-6DA57262EC71

-L-	-Y5-	
PI Sta 80+06.79	PI Sta 12+17.06	PI Sta 13+46.46
△ = 5° 01' 52.3" (LT)	△ = 2° 17' 06.8" (LT)	△ = 3° 02' 20.9" (LT)
D = 0° 42' 58.3"	D = 1° 43' 45.5"	D = 2° 24' 00.3"
L = 702.49'	L = 132.15'	L = 126.63'
T = 351.47'	T = 66.08'	T = 63.33'
R = 8,000.00'	R = 3,313.21'	R = 2,387.25'
SE = NC		

I, Karen E. Stone, a Professional Land Surveyor in the state of North Carolina hereby certify to the best of my knowledge and belief that the following work item(s) (Base map Compilation, R/W Staking) performed under my responsible charge meet NCDOT Survey Standards as directed in the NCDOT Location & Surveys guidelines and procedures.

I further certify that the data compiled came from available surveys/mapping performed by others and provided to me by NCDOT and do not certify to the accuracy or quality of the individual data sources.

I further certify that the right of way and permanent easement points shown herein and outlined in the tables shown hereon (localized coordinates, station/offset) have been checked and are accurate representations of the right of way and permanent easement points depicted on the corresponding highway plans. I also certify that the right of way and permanent easement points shown herein have been field monumented under my supervision from existing survey control provided by others; that the depicted property data shown herein were surveyed by others; and these monuments denote the right of way and easement boundaries at the time of staking which may be subject to change due to right of way revisions (See deeds for final determination).

Witness my original signature, registration number and seal this 30th day of May, 2025.

DocuSigned by:
Karen E. Stone
62435A0757454 52...

Professional Land Surveyor — L-4468 PLS # — Seal

PROJECT REFERENCE NO.	SHEET NO.
U-5875	RW09

Location and Surveys

JoynerKeeny, PLLC
1051 N. Winstead Avenue
Rocky Mount, NC 27804
252-977-3124
North Carolina Firm Number P-0551

PROJECT SURVEYOR

NORTH CAROLINA PROFESSIONAL SEAL L-4468 LAND SURVEYOR KAREN E. STONE

DOCUMENT NOT CONSIDERED FINAL UNLESS ALL SIGNATURES COMPLETED

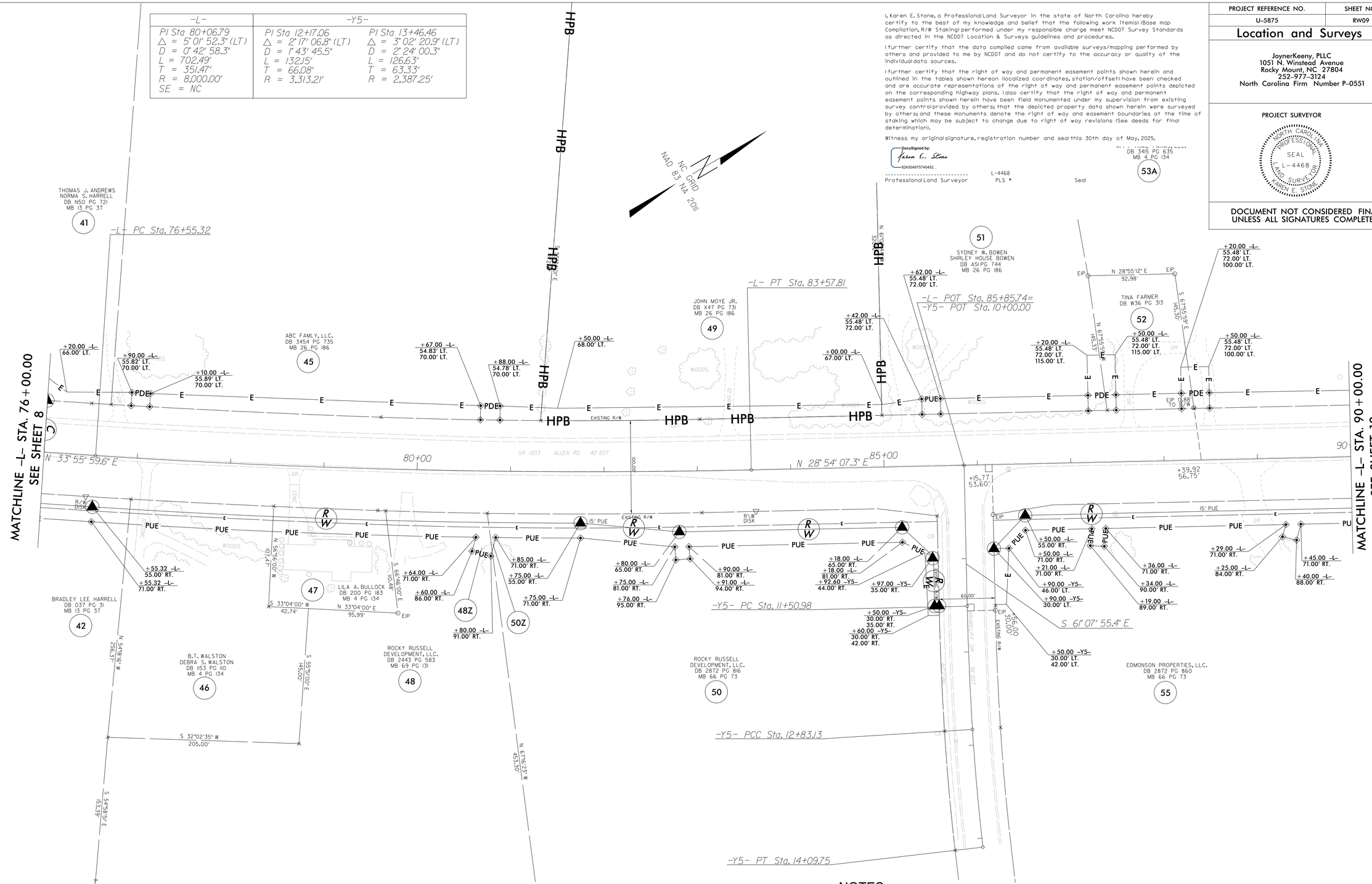

NOTES:

1. IF FURTHER INFORMATION REGARDING PROJECT CONTROL IS NEEDED PLEASE CONTACT THE LOCATION AND SURVEYS UNIT.
2. PROJECT CONTROL WAS ESTABLISHED USING GNSS, THE GLOBAL NAVIGATION SATELLITE SYSTEM.
3. RIGHT OF WAY MONUMENTATION ESTABLISHED 02/10/2025 TO 05/25/2025 .

REVISIONS

6/2/99

30-MAY-2025 10:07
30-MAY-2025 09:20
rpoutness
U-5875_ls_rw09.dgn
AT 013A U-5875 RW Staking - SR 1203 from SR 1467 to US 13\SURVEY\DGN\WORK\RW\RW SERIES\u5875_ls_rw09.dgn
AT KA-021