PROJECT REFERENCE NO.	SHEET NO.
R-5739	EC-74/CONST.34
R/W SHEET NO.	
ROADWAY DESIGN ENGINEER	HYDRAULICS ENGINEER

TGS ENGINEERS
706 HILLSBOROUGH ST. SUITE 200
RALEIGH, NC 27603
PH (919) 773-8887
CORP. LICENSE NO.: C-0275

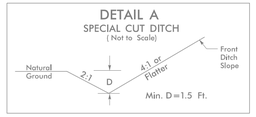

FROM STA.427+50-L- TO STA.429+50-L- RT.
FROM STA.427+50-L- TO STA.433+50-L- LT.
FROM STA.433+93-L- TO STA.439+00-L- LT.

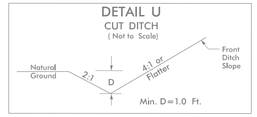

FROM STA.424+50-L- TO STA.425+50-L- LT.

-L-
PI Sta 426+27.48
△ = 38° 11' 43.8" (LT)
D = 2° 19' 44.7"
L = 1,639.93'
T = 851.74'
R = 2,460.00'
SE = 08
V = 55 mph

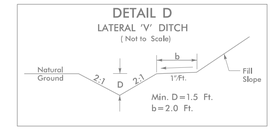

FROM STA.425+50-L- TO STA.427+50-L- LT.
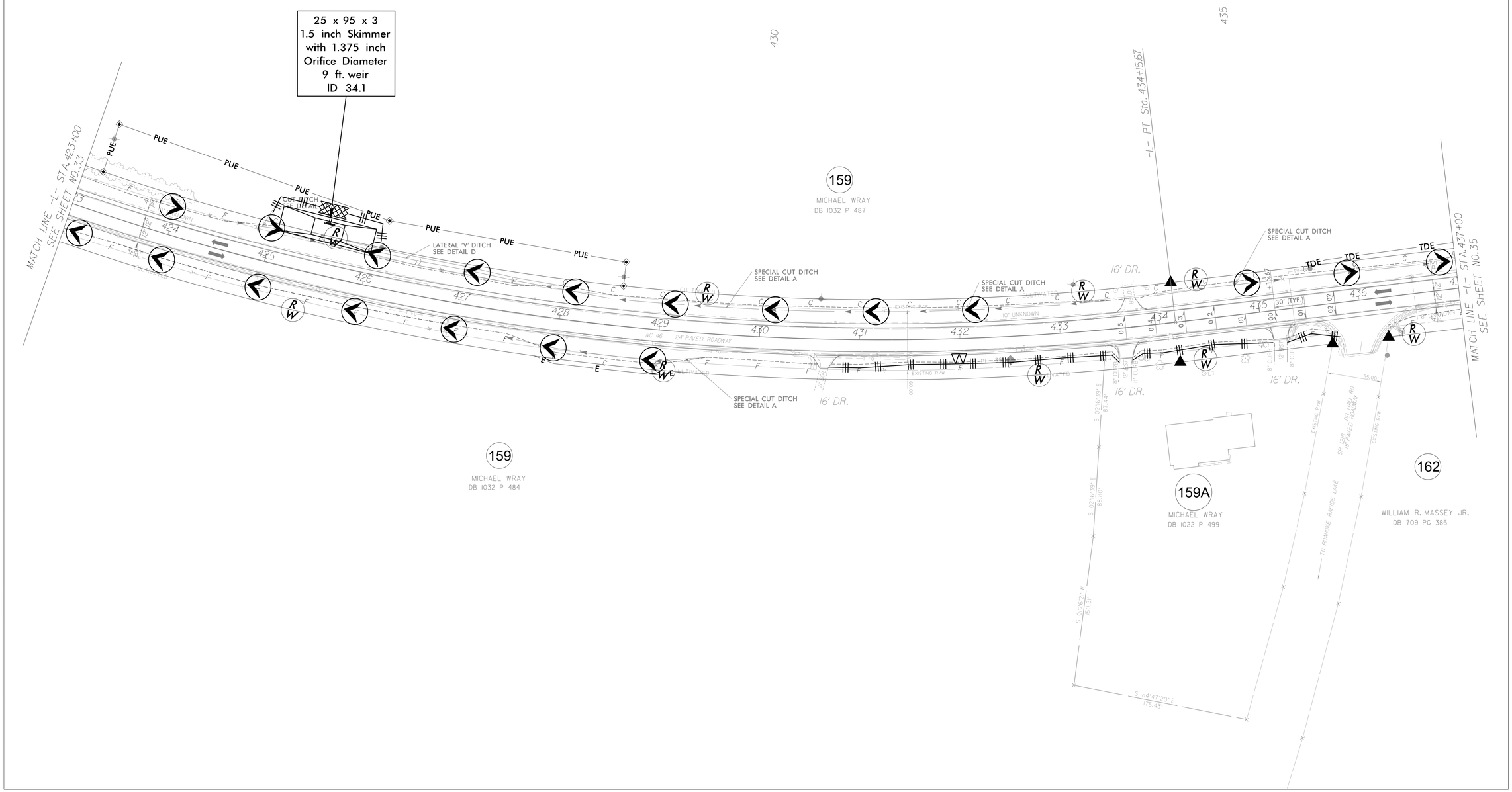
NAD 83/2011