PROJECT REFERENCE NO.	SHEET NO.
R-5739	EC-66/CONST.26
R/W SHEET NO.	
ROADWAY DESIGN ENGINEER	HYDRAULICS ENGINEER

TGS ENGINEERS
706 HILLSBOROUGH ST. SUITE 200
RALEIGH, NC 27603
PH (919) 773-8887
CORP. LICENSE NO.: C-0275

-L-

PI Sta 311+89.87
△ = 0° 53' 30.1" (RT)
D = 0° 28' 38.9"
L = 186.76'
T = 93.38'
R = 12,000.00'
SE = NC
V = 55 mph

PI Sta 320+26.86
△ = 0° 08' 20.1" (RT)
D = 0° 17' 11.3"
L = 48.49'
T = 24.24'
R = 20,000.00'
SE = NC
V = 55 mph

NAD 83/2011

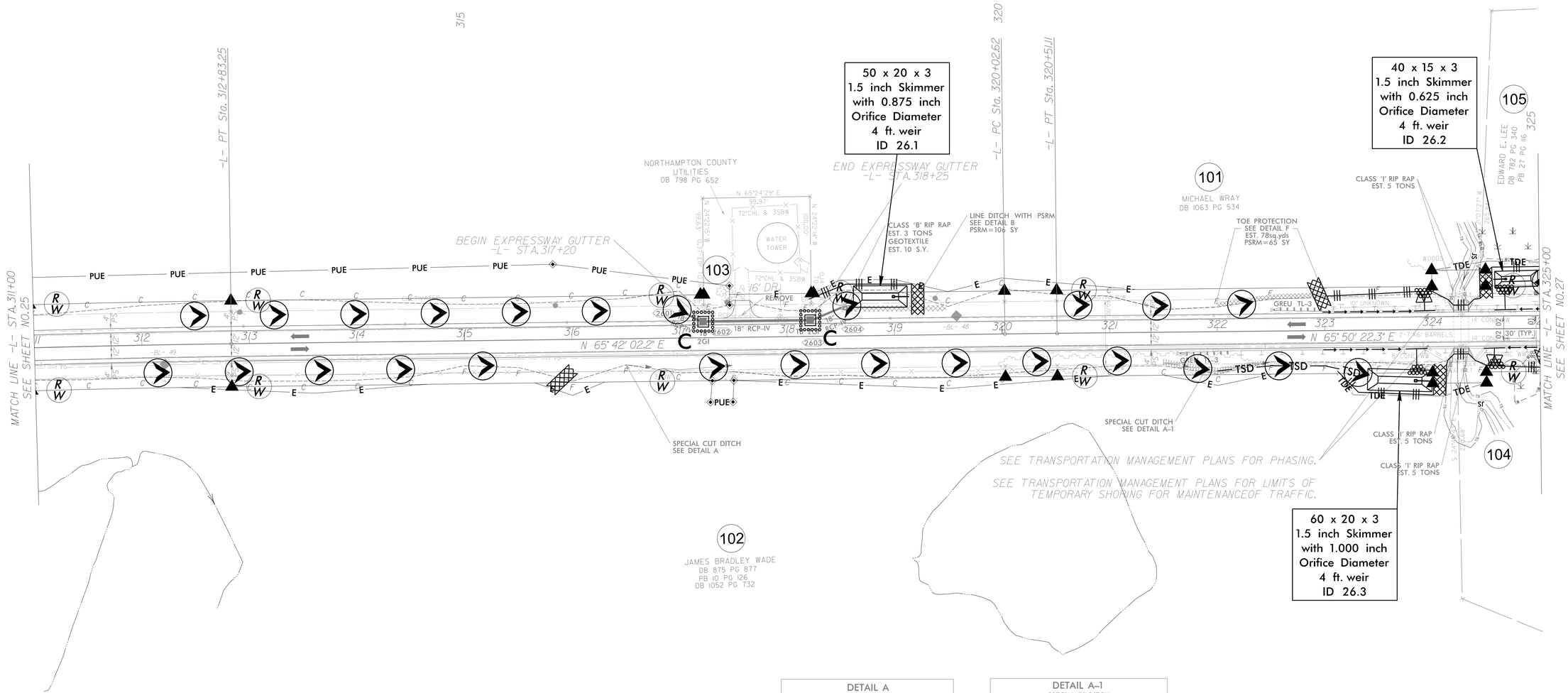

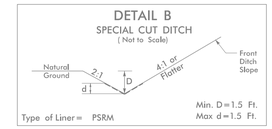

FROM STA.318+50-L- TO STA.319+50-L- LT.

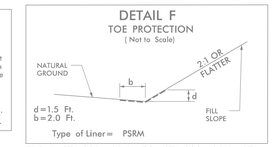

FROM STA.322+00-L- TO STA.323+00-L- LT.

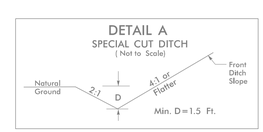

FROM STA.316+50-L- TO STA.317+50-L- RT.

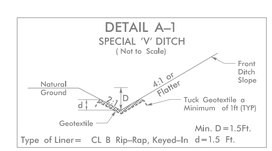

FROM STA.321+50-L- TO STA.322+50-L- RT.

NOTE:
UTILIZE TEMPORARY SEDIMENT BASIN OR SPECIAL STILLING BASIN(S) AS STILLING BASIN WHERE APPLICABLE.