

REVISIONS

BEGIN T.I.P. PROJECT R-5739  
-L- STA. 12+09.79

NAD 83/2011

-L-  
PI Sta. 23+30.62  
 $\Delta = 43^{\circ}56'36.9"$  (LT)  
 $D = 2'15"52.8"$   
 $L = 1,940.41'$   
 $T = 1,020.74'$   
 $R = 2,530.00'$   
 $SE = .05$   
 $V = 55 \text{ mph}$

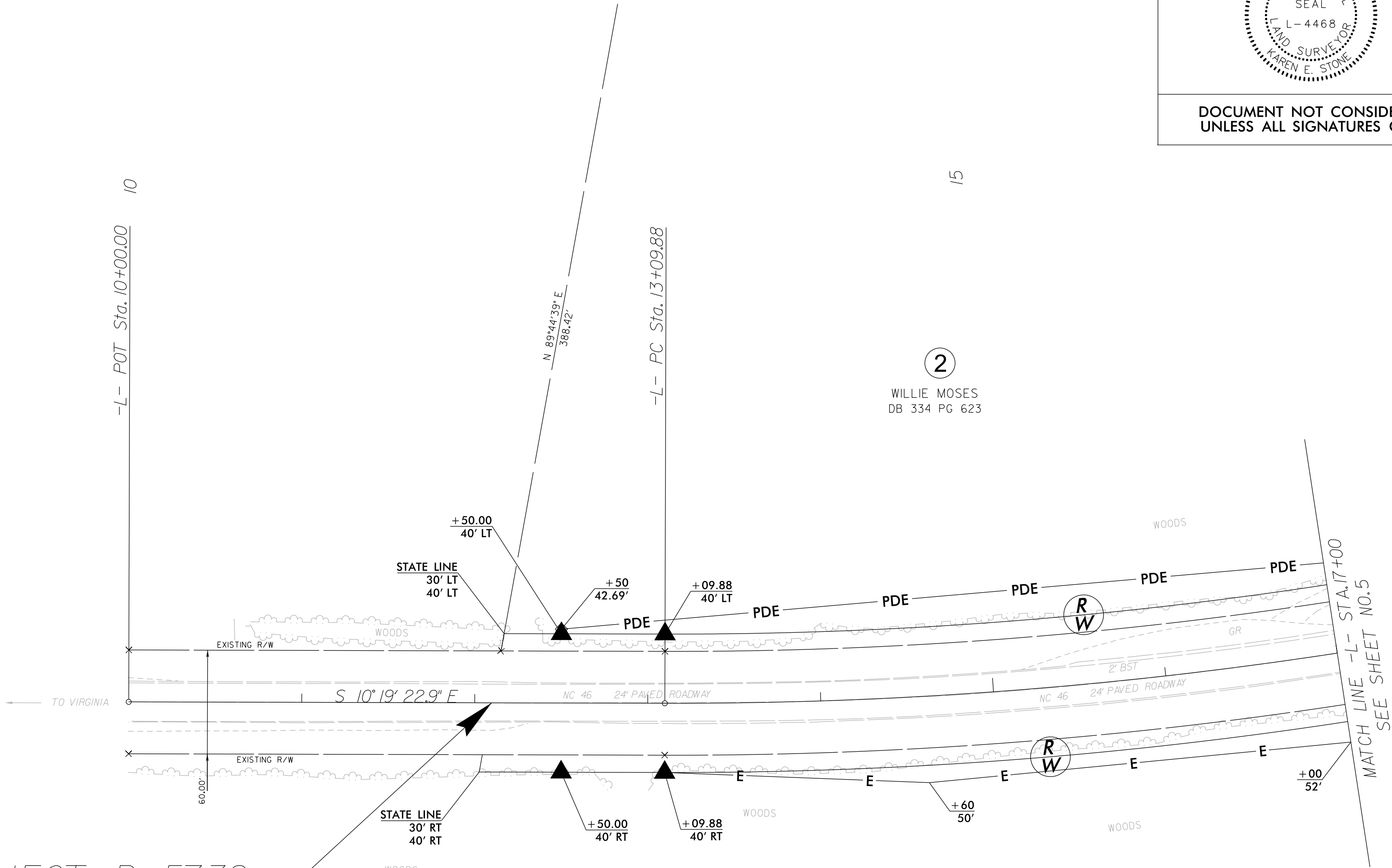

I, Karen E. Stone, certify that this map was drawn under my supervision to the extent noted below from an actual survey (see certification note), that all horizontal closures had a minimum ratio of precision of 1:10,000 (Class A). Field work was performed on 19NOV2024, and all coordinates are based on NAD83/2011. That this survey was performed to meet the requirements of 21NCAC 56.1600 as applicable.

Witness my original signature, registration number and seal this 7th day of January, A.D., 2025

DocuSigned by:  
Karen E. Stone  
824356A975715452

Professional Land Surveyor L-4468

Certification Note - Work performed under the supervision of Karen E. Stone includes revisions to Right of Way and Permanent Easement monuments. This is a revision to a survey performed under the responsible charge of the preceding surveyor, Stephen R. Wolfe, PLS (L-3259), signature date June 14, 2022.

Field data and mapping performed under the preceding surveyor have been reviewed by Karen E. Stone, PLS.

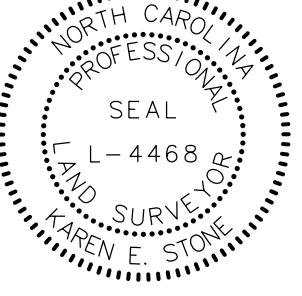
PROJECT REFERENCE NO.	SHEET NO.
R-5739	RW04
Location and Surveys	
JoynerKeeny, PLLC 1051 N. Winstead Avenue Rocky Mount, NC 27804 252-977-3124 North Carolina Firm Number P-0551	
PROJECT SURVEYOR	
	
DOCUMENT NOT CONSIDERED FINAL UNLESS ALL SIGNATURES COMPLETED	

NOTES:

1. IF FURTHER INFORMATION REGARDING PROJECT CONTROL IS NEEDED PLEASE CONTACT THE LOCATION AND SURVEYS UNIT.
2. PROJECT CONTROL WAS ESTABLISHED USING GNSS, THE GLOBAL NAVIGATION SATELLITE SYSTEM.
3. RIGHT OF WAY MONUMENTATION ESTABLISHED 14FEB2022 TO 19NOV2024 .