11/14/23
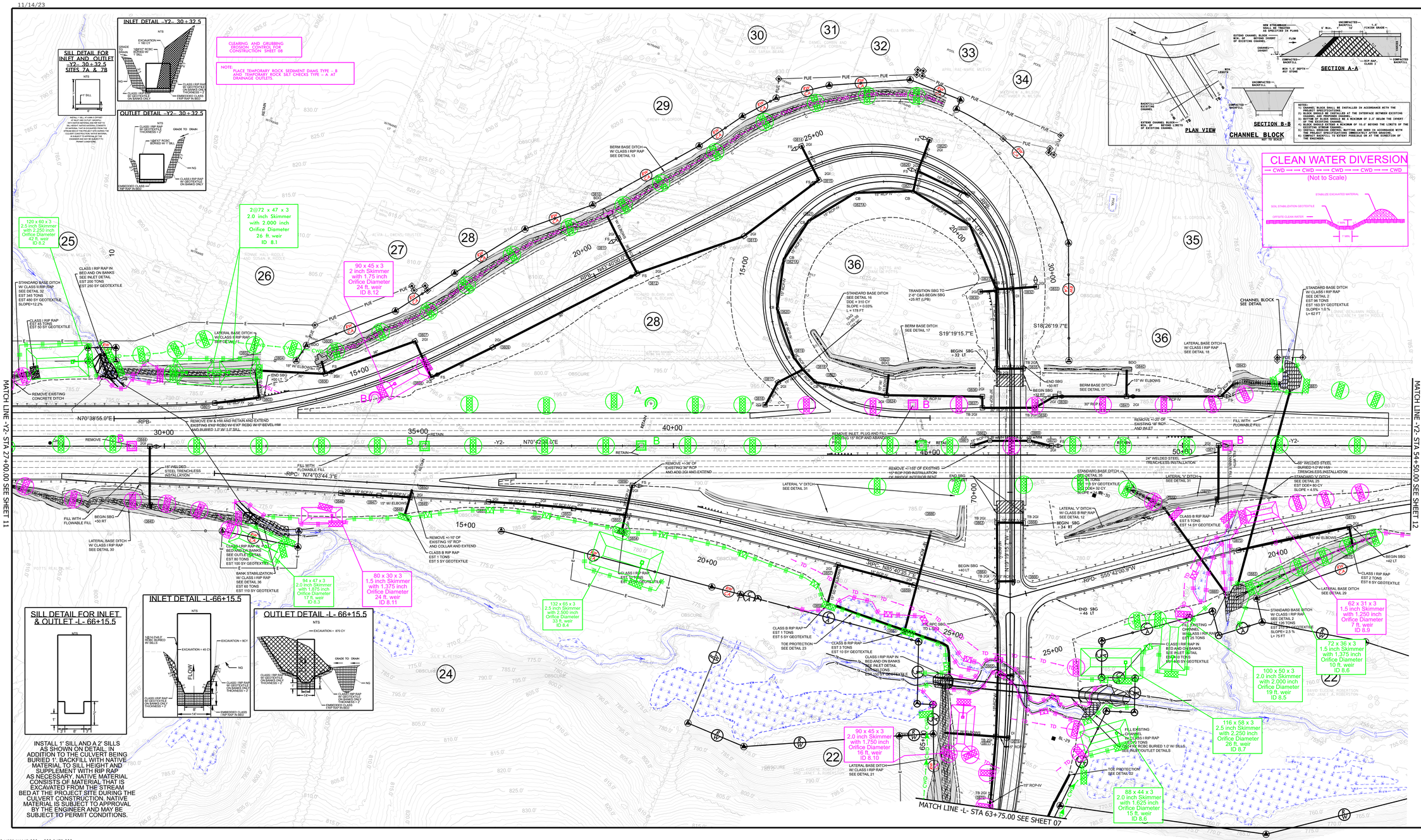
U-6187
EC-08/CONST.08